

1978

NPS Form 10-900
(Rev. 8-86)

OMB No. 1024-0018

United States Department of the Interior
National Park Service

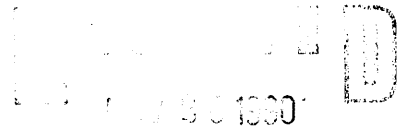

NATIONAL REGISTER OF HISTORIC PLACES
REGISTRATION FORM

NATIONAL
REGISTER

1. Name of Property

historic name: Patterson, Thomas, House

other name/site number: LU-35

2. Location

street & number: Route # 2

not for publication: N/A

city/town: Hodgenville

vicinity: X

state: KY

county: Larue

code: 123

zip code: 42748

3. Classification

Ownership of Property: Private

Category of Property: Building

Number of Resources within Property:

Contributing

Noncontributing

 2
 0
 0
 0
 0
 2

 1 buildings
 0 sites
 0 structures
 0 objects
 1 Total

Number of contributing resources previously listed in the National Register: N/A

Name of related multiple property listing: Larue County Multiple Resource Area

4. State/Federal Agency Certification

As the designated authority under the National Historic Preservation Act of 1986, as amended, I hereby certify that this X nomination request for determination of eligibility meets the documentation standards for registering properties in the National Register of Historic Places and meets the procedural and professional requirements set forth in 36 CFR Part 60. In my opinion, the property X meets does not meet the National Register Criteria. See continuation sheet.

David L. Morgan

11-19-90

Signature of certifying official _____ Date _____
David L. Morgan, State Historic Preservation Officer, Kentucky Heritage Council
State or Federal agency and bureau _____

In my opinion, the property meets does not meet the National Register criteria. See continuation sheet.

Signature of commenting or other official _____ Date _____
State or Federal agency and bureau _____

5. National Park Service Certification

I, hereby certify that this property is:

~~entered in the~~
~~National Register~~

- entered in the National Register
See continuation sheet.
- determined eligible for the National Register
See continuation sheet.
- determined not eligible for the National Register
- removed from the National Register
- other (explain): _____

Allan Byer *1/10/91*

f Signature of Keeper _____ Date _____
of Action

6. Function or Use

Historic: Domestic Sub: Single Dwelling

Current : Domestic Sub: Single Dwelling

7. Description

Architectural Classification:

___Italianate___

Other Description: _____

Materials: foundation ___Stone___ roof ___Asphalt___
walls ___Brick___ other ___Wood___

Describe present and historic physical appearance. _X_ See continuation sheet.

8. Statement of Significance

Certifying official has considered the significance of this property in relation to other properties: _____.

Applicable National Register Criteria: _C_

Criteria Considerations (Exceptions) : __N/A__

Areas of Significance: __Architecture__

Period(s) of Significance: __ca. 1880__

Significant Dates : __ca. 1880__

Significant Person(s): __N/A__

Cultural Affiliation: ___N/A___

Architect/Builder: _Unknown_

State significance of property, and justify criteria, criteria considerations, and areas and periods of significance noted above. _X_ See continuation sheet.

=====

9. Major Bibliographical References

=====

See continuation sheet.

Previous documentation on file (NPS):

- preliminary determination of individual listing (36 CFR 67) has been requested.
- previously listed in the National Register
- previously determined eligible by the National Register
- designated a National Historic Landmark
- recorded by Historic American Buildings Survey # _____
- recorded by Historic American Engineering Record # _____

Primary Location of Additional Data:

- State historic preservation office
- Other state agency
- Federal agency
- Local government
- University
- Other -- Specify Repository: _____

=====

10. Geographical Data

=====

Acreage of Property: Less than 1 acre _____

UTM References: Zone Easting Northing Zone Easting Northing

A	16	606240	4155050	B	__	_____	_____
C	__	_____	_____	D	__	_____	_____

Tonievville Quad

Verbal Boundary Description: See continuation sheet.

Boundary Justification: See continuation sheet.

=====

11. Form Prepared By

=====

Name/Title: Philip Thomason

Organization: Thomason and Associates Date: February, 1990

Street & Number: P.O. Box 121225 Telephone: (615) 383-0227

City or Town: Nashville State: TN ZIP: 37212

United States Department of the Interior
National Park Service

NATIONAL REGISTER OF HISTORIC PLACES
CONTINUATION SHEET

Section number 7 Thomas Patterson House Page # 5
=====

The Thomas Patterson House is a two-story brick, five-bay, T-plan residence with Italianate detailing built ca. 1880. The house was built with a rear two-story brick ell. The house has a stone foundation, hipped roof of asphalt shingles, and exterior of common bond brick. The house has two interior wall chimneys and a central interior chimney in the rear ell. On the main (south) facade is a two-story metal and wood partial width shed porch. This porch has fluted columns and a concrete floor and was added in 1968. On the east facade of the house is a one-story enclosed porch which was added in 1948. On the west facade is an attached ca. 1970 open carport.

The main entrance has an original four panel wood door and sidelights and transom which have been enclosed with structural glass blocks. Windows are original four-over-four rectangular wood sash and are set within segmental brick arches. The windows have stone sills and original wood shutters. At the roof eaves are decorative Italianate brackets. A secondary entrance is located on the west facade which also has an original four panel door and sidelights and transom enclosed with structural blocks.

The interior retains much of its original design and detailing. This includes architrave molding around the doors and cast iron mantles of Italianate design. Doors are original four and five paneled wood design with three-light transoms.

The house is located on a large farm in a rural section of Larue County. At the rear of the house is an original, ca. 1880 one-story brick smokehouse which has a common bond exterior, gable roof of metal standing seam, and interior wall brick chimney. In the gable field is a vent window with an open brick weave in a diamond design. Also at the rear is a ca. 1960 frame garage which is non-contributing to the property.

United States Department of the Interior
National Park Service

NATIONAL REGISTER OF HISTORIC PLACES
CONTINUATION SHEET

Section number 8 Thomas Patterson House Page # 6
=====

PROPERTY TYPE: Rural Residence, High Style Victorian, 1860-1940

The Thomas Patterson House is significant under criterion C for its architectural significance. The house is one of only two brick residences inventoried in the county from the late 19th century which were built with Italianate style influences. Despite changes to the porch and main entrance the house retains much of its original exterior and interior design and detailing. The house also retains a brick outbuilding which is associated with the original construction of the house.

This residence was built ca. 1880 by Thomas Patterson who purchased a 280 acre farm at this location from the Cotter family. Patterson employed several masons to build his residence and tradition states that some 750,000 bricks were fired and used in the construction of the house and smokehouse. Wages of \$2.50 per day were paid to the masons with the total cost of construction estimated at \$4,400. Patterson died in 1882 after living in his new house just two weeks. His property was then sold to W.T. Patterson who resided at the house until his death in 1919. The house was later owned by Branham Patterson and C.R. Beams before the present owner, Charles F. Beams, purchased the house in 1944.

The house was altered in 1948 with the addition of a screen porch in the rear ell and by the removal of the original porch and its replacement on the main facade in 1968. Despite these changes the original exterior plan and layout of the house remains as does its interior design and detailing.

United States Department of the Interior
National Park Service

NATIONAL REGISTER OF HISTORIC PLACES
CONTINUATION SHEET

Section number 10 Thomas Patterson House Page # 1
=====

Boundary Description: The boundary for the Thomas Patterson House is illustrated on lot 16 of accompanying Larue County tax map 14. The boundary is oval shaped and consists of a driveway which encircles the house, smokehouse and non-contributing outbuilding.

Boundary Justification: The boundary for the Thomas Patterson House is drawn to include all properties which are associated with the property's period of significance. The boundary follows the line of a driveway which encircles the property and within this line is also a non-contributing garage. Excluded from this boundary to the north and east are modern or significantly altered outbuildings.

SITE PLAN

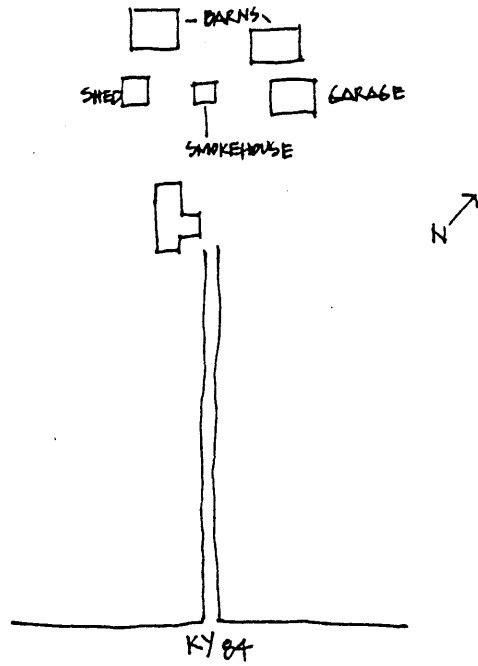

HOUSE PLAN

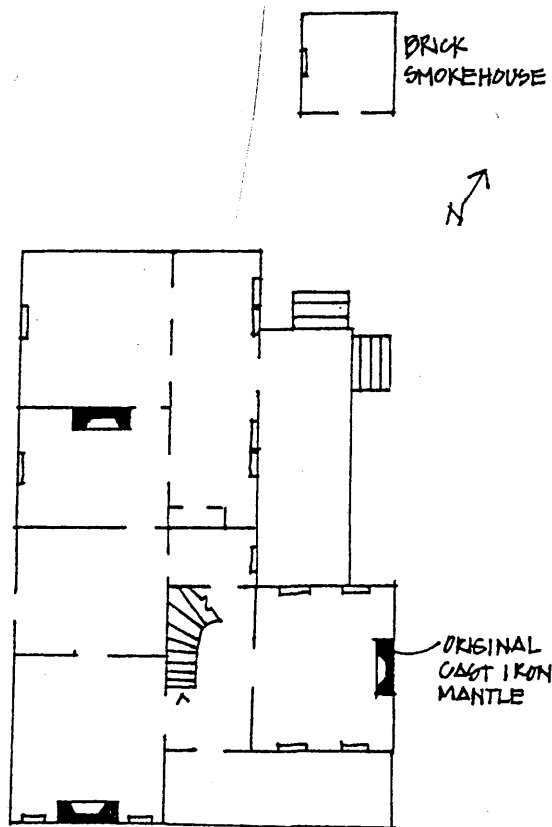

United States Department of the Interior
National Park Service

NATIONAL REGISTER OF HISTORIC PLACES
CONTINUATION SHEET

Section number _Photo Key_ Thomas Patterson House Page # 1

Thomas Patterson House
Photo by: Thomason and Associates
Date: February, 1990
Location of Negs: Kentucky Heritage Council

Photo # 1
View of south facade.

Photo # 2
View of east facade.

Photo # 3
View of north and west facade.

Photo # 4
View of contributing smokehouse and non-contributing garage.