



UNITED STATES DEPARTMENT OF THE INTERIOR
NATIONAL PARK SERVICE

NATIONAL REGISTER OF HISTORIC PLACES

PROPERTY PHOTOGRAPH FORM

(Type all entries - attach to or enclose with photograph)

STATE

COUNTY

FOR NPS USE ONLY

ENTRY NUMBER

DATE

SEE INSTRUCTIONS

1. NAME

COMMON: Mount Pleasant Historical District
AND/OR HISTORIC: **SKIPPER'S VIEW**

2. LOCATION

STREET AND NUMBER:
102 Venning Street

CITY OR TOWN:
Mount Pleasant

STATE:
South Carolina

CODE

COUNTY:

Charleston

CODE

3. PHOTO REFERENCE

PHOTO CREDIT: Elias B. Bull

DATE OF PHOTO: October 21, 1970

NEGATIVE FILED AT:
Private files of photographer

4. IDENTIFICATION

DESCRIBE VIEW, DIRECTION, ETC.

Facing West

NPS Number 3/30/73

PROPERTY OF THE NATIONAL REGISTER

Title: Town of Mt. Pleasant Hist.

Dist.

LOC. Charleston, S.C.

① SKIPPER'S VIEW



UNITED STATES DEPARTMENT OF THE INTERIOR
NATIONAL PARK SERVICE

NATIONAL REGISTER OF HISTORIC PLACES

PROPERTY PHOTOGRAPH FORM

(Type all entries - attach to or enclose with photograph)

STATE

COUNTY

FOR NPS USE ONLY

ENTRY NUMBER DATE

SEE INSTRUCTIONS

1. NAME

COMMON: Mount Pleasant Historical District

AND/OR HISTORIC:

2. LOCATION

STREET AND NUMBER:

200 Bank Street

CITY OR TOWN:

Mount Pleasant

STATE:

South Carolina

CODE COUNTY:

Charleston

CODE

3. PHOTO REFERENCE

PHOTO CREDIT: Elias B. Bull

DATE OF PHOTO: October 21, 1970

NEGATIVE FILED AT:

Private files of photographer.

4. IDENTIFICATION

DESCRIBE VIEW, DIRECTION, ETC.

Facing South

NPS Number 3/39/73

Title: Town of Mt. Pleasant Hist.

Dist.

Loc. Charleston, S.C.

House at 200 Bank St

PROPERTY OF THE NATIONAL REGISTER

②



UNITED STATES DEPARTMENT OF THE INTERIOR
NATIONAL PARK SERVICE

NATIONAL REGISTER OF HISTORIC PLACES
PROPERTY PHOTOGRAPH FORM

(Type all entries - attach to or enclose with photograph)

STATE	
COUNTY	
FOR NPS USE ONLY	
ENTRY NUMBER	DATE

S U P P L I M E N T A R Y I N S T R U C T I O N S

1. NAME

COMMON: The Hibben House

AND/OR HISTORIC: Mount Pleasant Plantation House

2. LOCATION

STREET AND NUMBER:

111 Hibben Street

CITY OR TOWN:

Mount Pleasant

STATE:

South Carolina

CODE COUNTY:

Charleston

CODE

3. PHOTO REFERENCE

PHOTO CREDIT: Elias B. Bull

DATE OF PHOTO: May 4, 1971

NEGATIVE FILED AT:

Private Files of Photographer

4. IDENTIFICATION

DESCRIBE VIEW, DIRECTION, ETC.

Facing Southwest

NPS Number 3/30/73

Title: TOWN OF Mt PLEASANT HIST.

Dist.

Loc. Charleston, S.C.

Hibben-McTuer House

FACING SW

PROPERTY OF THE NATIONAL REGISTER

③



UNITED STATES DEPARTMENT OF THE INTERIOR
NATIONAL PARK SERVICE

NATIONAL REGISTER OF HISTORIC PLACES
PROPERTY PHOTOGRAPH FORM

(Type all entries - attach to or enclose with photograph)

STATE

COUNTY

FOR NPS USE ONLY

ENTRY NUMBER

DATE

1. NAME

COMMON: Hibben House

AND/OR HISTORIC: Mount Pleasant Plantation

2. LOCATION

STREET AND NUMBER:

111 Hibben Street

CITY OR TOWN:

Mount Pleasant

STATE:

South Carolina

COUNTY:

Charleston

CODE

3. PHOTO REFERENCE

PHOTO CREDIT: Elias B. Bull

DATE OF PHOTO: May 4, 1971

NEGATIVE FILED AT:

Private files of Photographer

4. IDENTIFICATION

DESCRIBE VIEW, DIRECTION, ETC.

Facing Northwest

NPS Number 3/30/78

Title: Town of Mt. Pleasant Hist. Dist.

Loc. Charleston, S.C.

(4) Hibben-McIver House

PROPERTY OF THE NATIONAL REGISTER



UNITED STATES DEPARTMENT OF THE INTERIOR
NATIONAL PARK SERVICE

NATIONAL REGISTER OF HISTORIC PLACES

PROPERTY PHOTOGRAPH FORM

(Type all entries - attach to or enclose with photograph)

STATE	
COUNTY	
FOR NPS USE ONLY	
ENTRY NUMBER	DATE

SEE INSTRUCTIONS

1. NAME			
COMMON: Mount Pleasant Historical District			
AND/OR HISTORIC:			
2. LOCATION			
STREET AND NUMBER:			
Mary Street			
CITY OR TOWN:			
Mount Pleasant			
STATE:	CODE	COUNTY:	CODE
South Carolina		Charleston	
3. PHOTO REFERENCE			
PHOTO CREDIT:	Elias B. Bull, Historical Researcher		
DATE OF PHOTO:	October 21, 1970		
NEGATIVE FILED AT:	Private files of Photographer		
4. IDENTIFICATION			
DESCRIBE VIEW, DIRECTION, ETC.			
Facing West			

NPS Number 3/30/73

Title: Town of St. Mary Hist. Dist.

Loc. Charleston, S.C.

Mary St.

PROPERTY OF THE NATIONAL REGISTER

⑤



UNITED STATES DEPARTMENT OF THE INTERIOR
NATIONAL PARK SERVICE

NATIONAL REGISTER OF HISTORIC PLACES

PROPERTY PHOTOGRAPH FORM

(Type all entries - attach to or enclose with photograph)

STATE	
COUNTY	
FOR NPS USE ONLY	
ENTRY NUMBER	DATE

S
I
R
E
I
N
S
T
R
U
C
T
I
O
N
S

1. NAME			
COMMON: St. Andrews Episcopal Church			
AND/OR HISTORIC:			
2. LOCATION			
STREET AND NUMBER:			
440 Whilden Street			
CITY OR TOWN:			
Mount Pleasant			
STATE:		CODE	COUNTY:
South Carolina			Charleston
3. PHOTO REFERENCE			
PHOTO CREDIT: Elias B. Bull			
DATE OF PHOTO: May 4, 1971			
NEGATIVE FILED AT:			
Private files of photographer			
4. IDENTIFICATION			
DESCRIBE VIEW, DIRECTION, ETC.			
Facing North			
MPS Number <u>3/30/73</u>			

Title: Town of Mt Pleasant Hist Dist

Loc. Charleston, S.C.

⑥ St Andrews Episcopal Church

PROPERTY OF THE NATIONAL REGISTER



UNITED STATES DEPARTMENT OF THE INTERIOR
NATIONAL PARK SERVICE

NATIONAL REGISTER OF HISTORIC PLACES

PROPERTY PHOTOGRAPH FORM

(Type all entries - attach to or enclose with photograph)

STATE

COUNTY

FOR NPS USE ONLY

ENTRY NUMBER

DATE

NAME

COMMON: Mount Pleasant Presbyterian Church

AND/OR AKA:

LOCATION

STREET AND NUMBER:

Corner of Hibben and Church Streets

CITY OR TOWN:

Mount Pleasant

STATE:

South Carolina

CODE COUNTY:

Charleston

CODE

PHOTO REFERENCE

PHOTO CREDIT:

Elias B. Bull

DATE OF PHOTO:

May 4, 1971

NEGATIVE FILED AT:

Private files of photographer

IDENTIFICATION

DESCRIBE VIEW, DIRECTION, ETC.

Facing northwest

NPS Number

3/30/73

TOWN OF

Title: Mt. Pleasant Hist. Dist.

PROPERTY OF THE NATIONAL REGISTER

Loc. Charleston, S.C.

① Mt. Pleasant Presby-terian Church



UNITED STATES DEPARTMENT OF THE INTERIOR
NATIONAL PARK SERVICE

NATIONAL REGISTER OF HISTORIC PLACES

PROPERTY PHOTOGRAPH FORM

(Type all entries - attach to or enclose with photograph)

STATE

COUNTY

FOR NPS USE ONLY

ENTRY NUMBER

DATE

SEE INSTRUCTIONS

1. NAME

COMMON: Confederate Cemetery

AND/OR HISTORIC:

2. LOCATION

STREET AND NUMBER:

100 Carr Street

CITY OR TOWN:

Mount Pleasant

STATE:

South Carolina

CODE COUNTY:

Charleston

CODE

3. PHOTO REFERENCE

PHOTO CREDIT: Elias B. Bull

DATE OF PHOTO: May 4, 1971

NEGATIVE FILED AT:

Private files of photographer

4. IDENTIFICATION

DESCRIBE VIEW, DIRECTION, ETC.

Facing North

NPS Number

3/30/73

Title:

Town of Mt. Pleasant Hist

Dist.

Loc.

Charleston, S.C.

⑧

Confederate Cemetery

PROPERTY OF THE NATIONAL REGISTER

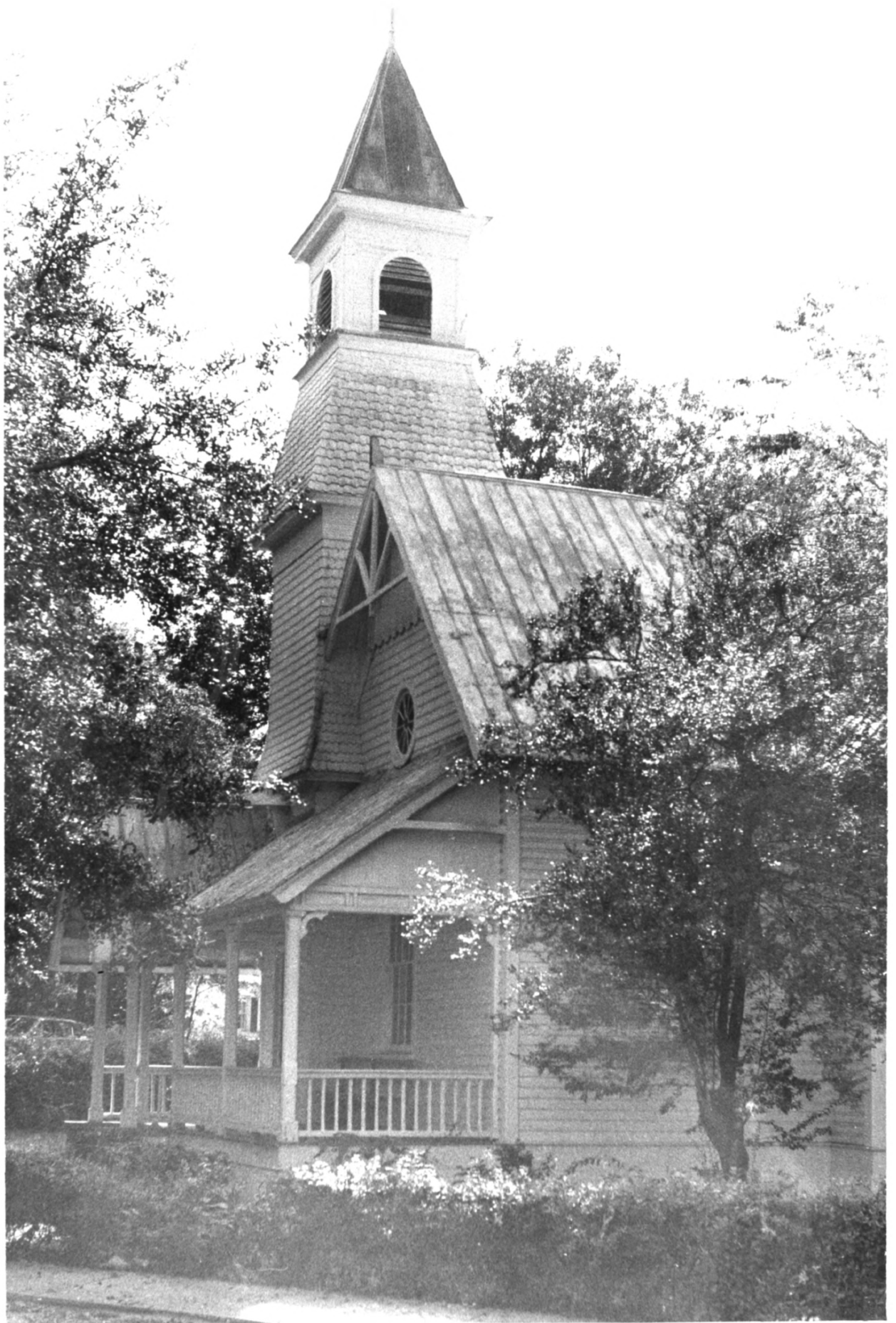

UNITED STATES DEPARTMENT OF THE INTERIOR
NATIONAL PARK SERVICE

NATIONAL REGISTER OF HISTORIC PLACES

PROPERTY PHOTOGRAPH FORM

(Type all entries - attach to or enclose with photograph)

STATE

COUNTY

FOR NPS USE ONLY

ENTRY NUMBER

DATE

1. NAME

COMMON: Mount Pleasant Seventh-Day Adventist Church
AND/OR HISTORIC: Trinity Methodist Church, Hibben Methodist Church

2. LOCATION

STREET AND NUMBER: 142 Bennett Street

CITY OR TOWN: Mount Pleasant

STATE: South Carolina

COUNTY: Charleston

CODE

3. PHOTO REFERENCE

PHOTO CREDIT: Elias B. Bull

DATE OF PHOTO: October 21, 1970

NEGATIVE FILED AT: Private files of photographer

4. IDENTIFICATION

DESCRIBE VIEW, DIRECTION, ETC.

Facing south.

NPS Number 3/30/73

Title: TOWN OF MT. PLEASANT HIST.

Dist.

Loc. Charleston, S.C.

9 Mt. Pleasant 7th Day Adventist
Church

PROPERTY OF THE NATIONAL REGISTER



UNITED STATES DEPARTMENT OF THE INTERIOR
NATIONAL PARK SERVICE

NATIONAL REGISTER OF HISTORIC PLACES

PROPERTY PHOTOGRAPH FORM

(Type all entries - attach to or enclose with photograph)

COUNTY

FOR NPS USE ONLY

ENTRY NUMBER

DATE

1. NAME

COMMON: Tew-Coleman House

AND/OR HISTORIC:

2. LOCATION

STREET AND NUMBER: 226 Bennett Street

CITY OR TOWN: Mount Pleasant

STATE: South Carolina

CODE COUNTY: Charleston

CODE

3. PHOTO REFERENCE

PHOTO CREDIT: Elias B. Bull

DATE OF PHOTO: May 4, 1971

NEGATIVE FILED AT: Private files of photographer

4. IDENTIFICATION

DESCRIBE VIEW, DIRECTION, ETC.

Facing North.

NPS Number 3/30/73

Title: Town of Mt. Pleasant Hist.

Dist.

Charleston, S.C.

Tew-Coleman House

PROPERTY OF THE NATIONAL REGISTER



UNITED STATES DEPARTMENT OF THE INTERIOR
NATIONAL PARK SERVICE

NATIONAL REGISTER OF HISTORIC PLACES
PROPERTY PHOTOGRAPH FORM

(Type all entries - attach to or enclose with photograph)

STATE

COUNTY

FOR NPS USE ONLY

ENTRY NUMBER

DATE

1. NAME

COMMON: Captain Peter C. Lewis House
AND/OR HISTORIC: Bucket Factory land

2. LOCATION

STREET AND NUMBER: 206 Live Oak Drive.

CITY OR TOWN: Mount Pleasant

STATE: South Carolina

CODE

COUNTY:

Charleston

CODE

3. PHOTO REFERENCE

PHOTO CREDIT: Elias B. Bull

DATE OF PHOTO: June 26, 1971

NEGATIVE FILED AT: Private files of photographer.

4. IDENTIFICATION

DESCRIBE VIEW, DIRECTION, ETC.

Facing North Northeast

NES Number 3/30/73

Title: Towns of Mt. Pleasant Hist.

Dist.

Loc. Charleston, S.C.

Captain Peter C. Lewis house

PROPERTY OF THE NATIONAL REGISTER





NPS Number

Title:

7.

Loc.

Facing Northwest