



MAR 21 1979

NAME: Fort Sumner Railroad Bridge
LOCATION: vicinity of Fort Sumner, De Baca
County, New Mexico

PHOTO CREDIT: Wendell Bell June 22, 1977
NEGATIVE FILED AT: History of Engineering
Program, Texas Tech University

IDENTIFICATION: View looking north-
northeast
No. 1

JAN 29 1979

FT SUMNER RAILROAD BRIDGE
VIEW LOOKING NORTH-NORTHEAST

6-22-77

①



MAR 21 1979

NAME: Fort Sumner Railroad Bridge
LOCATION: vicinity of Fort Sumner,
De Baca County, New Mexico
PHOTO CREDIT: Wendell Bell June 22, 1977
NEGATIVE FILED AT: History of Engineering
Program, Texas Tech University
IDENTIFICATION: View looking north
No. 2

JAN 29 1979

FORT SUMNER RAILROAD BRIDGE
VIEW LOOKING NORTH
6-22-77





MAR 21 1979

JAN 29 1979

NAME: Fort Sumner Railroad Bridge
LOCATION: vicinity of Fort Sumner,
De Baca County, New Mexico

DATE: 1905

NEGATIVE FILED AT: History of Engineering
Program, Texas Tech University

IDENTIFICATION: Historic (1905) photo-
graph. Construction of one of the
concrete piers.

No. 3

Historic (1905)
photographic showing
pier construction ③

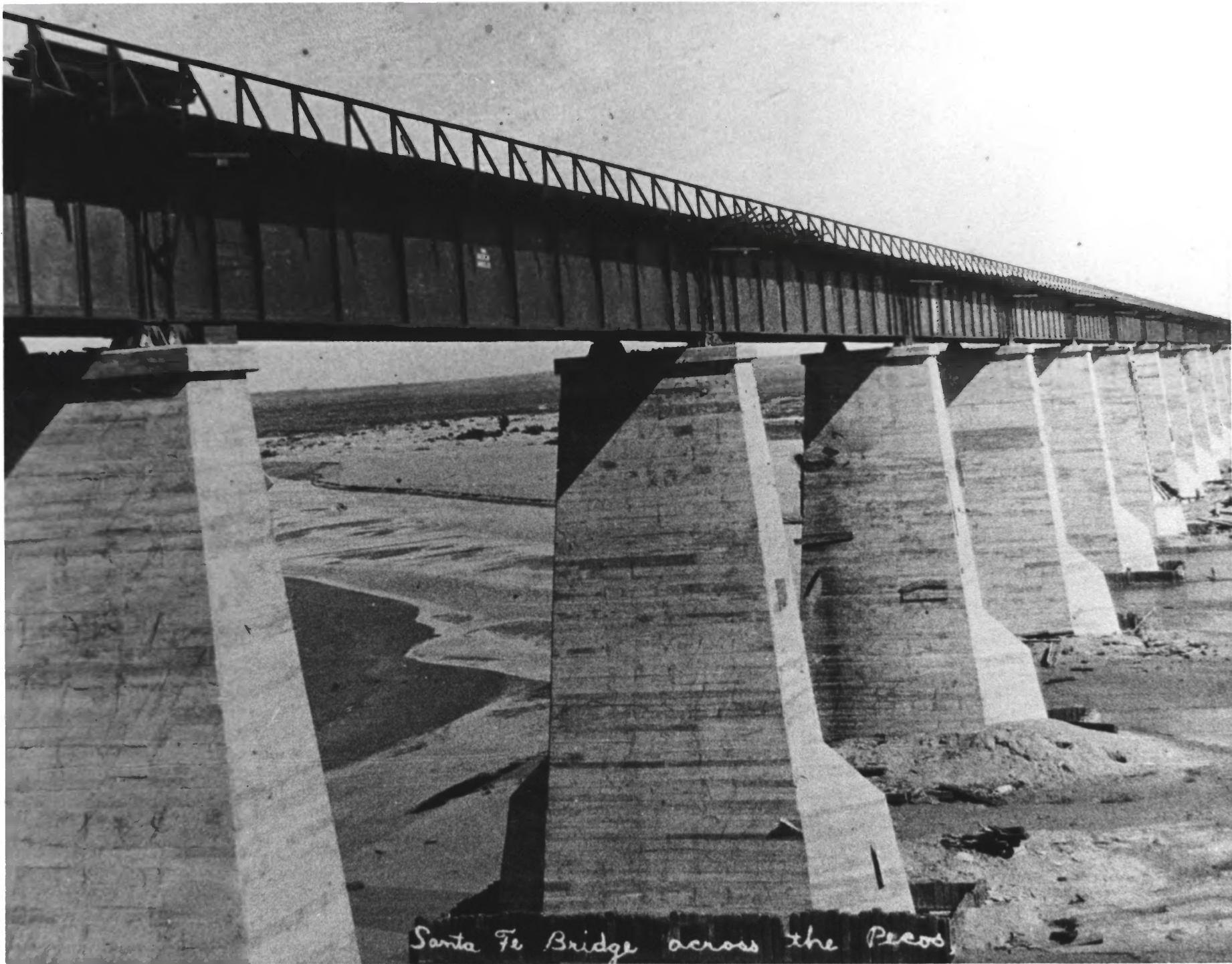

Santa Fe Bridge across the Pecos

NAME: Fort Sumner Railroad Bridge
LOCATION: vicinity of Fort Sumner,
De Baca County, New Mexico

DATE: 1907

NEGATIVE FILED AT: History of Engineering
Program, Texas Tech University

IDENTIFICATION: Historic (1907) photo-
graph. View looking north-northwest
No. 4

MAR 21 1979

JAN 29 1979

Historic (1907) photographic
View looking north-northwest (4)