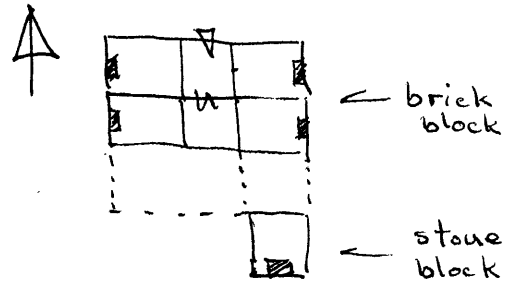

1. Historic Name (s) Cedar Grove (David Newman house)		22. ADD/County Bluegrass/Jessamine	
Original Owner David Newman		23. Zoning Classification Magisterial District	
Present Name Cedar Grove		24. U.S.G. S. Quadrant (15'/75') Valley View	
3. Owner's Name Robert N. Welch		25. UTM Reference Zone: 116 Easting: 724980 Northing: 4194560	
4. Owner's Address #10 Union Mill Road, Lexington, Kentucky 40503		26. Prehistoric Site Historic Site: Building	
5. Location S. side KY 169; 1/2 m. W. of Spears		27. District Name: Yes No	
6. Open to Public Yes No	7. Visible from road Yes No	28. Significance Evaluation National Register	
9. Local Contact/Organization		29. Status National Landmark National Register Landmark Certificate Kentucky Survey Local Landmark HABS/HAER	
8. Ownership Private <input checked="" type="checkbox"/> Local State Federal		30. Theme Primary: architecture Secondary Other	
10. Site Plan with North Arrow 		31. Endangered Yes No	
11. Architect Stonehammer Metcalf		32. ATTACH PHOTO	
12. Builder Stonehammer Metcalf		Roll No. 10 and 51	
13. Date 1790s (stone) 1818* (brick)		Picture No.	
14. Style Federal		Direction	
15. Original Use house		33. Tape No. Negative No.	
16. Present Use house		34. Prepared by: NCP -KTG	
17. Condition Interior good Exterior good		35. Organization KHC	
18. Description 1 1/2 story, 3-bay brick, Flemish bond; elliptical fanlight over double door and sidelights; gauged jack arches; Palladian windows in two outer bays and in pediment of main facade; original shutters on all main front windows; Greek Revival porch probably later; double-pile, central passage plan; delicate reeding with corner blocks in all exterior openings; fine Federal woodwork interior; well-proportioned and detailed throughout. For related houses, see attached sheet for plan;		36. Date summer 1977	
19. History see: Js-28,-37,-40,-94,-97,-106,-115,-152,-153, and 166. Other stone buildings, see Js-5,-16,-36,-55,-59,-62,-95,-123,-124,-130,-170,-57,-115,-182.		37. Revision Dates 38. Staff Review	
20. Significance Architecture: designed by the builder Thomas "Stonehammer" Metcalf, Kentucky's tenth governor, this brick house is a particularly fine example of regional Federal styling.		21. Source of Information Elizabeth Simpson, <u>Enchanted Bluegrass</u> , 1938.	

* 1971 survey form

KENTUCKY HISTORIC RESOURCE INVENTORY SUPPLEMENT
BOUNDARY AND LOCATION INFORMATION

Historic Property Name David Newman house Site # JD13
Multiple Resource/Thematic Nomination Title Jessamine Co.

U.T.M. Coordinates - List multiple UTMs if property is ten or more acres.

A. 16 725 250 4194 630 D. 16 724540 4194790
B. 16 725 050 4194220 E. _____
C. 16 724560 4194330 F. _____

Verbal Boundary Description _____ Acreage ca 75 acres

Site enclosed by A-B-C-D as shown below.
A and D are points on Ky 169, B is at a branch under the road, C is at the edge of a woods. Area includes house and smoke house and spring.

Sketch of Site Plan (Showing outbuildings, structures, landscape features and the site boundary as described above.)

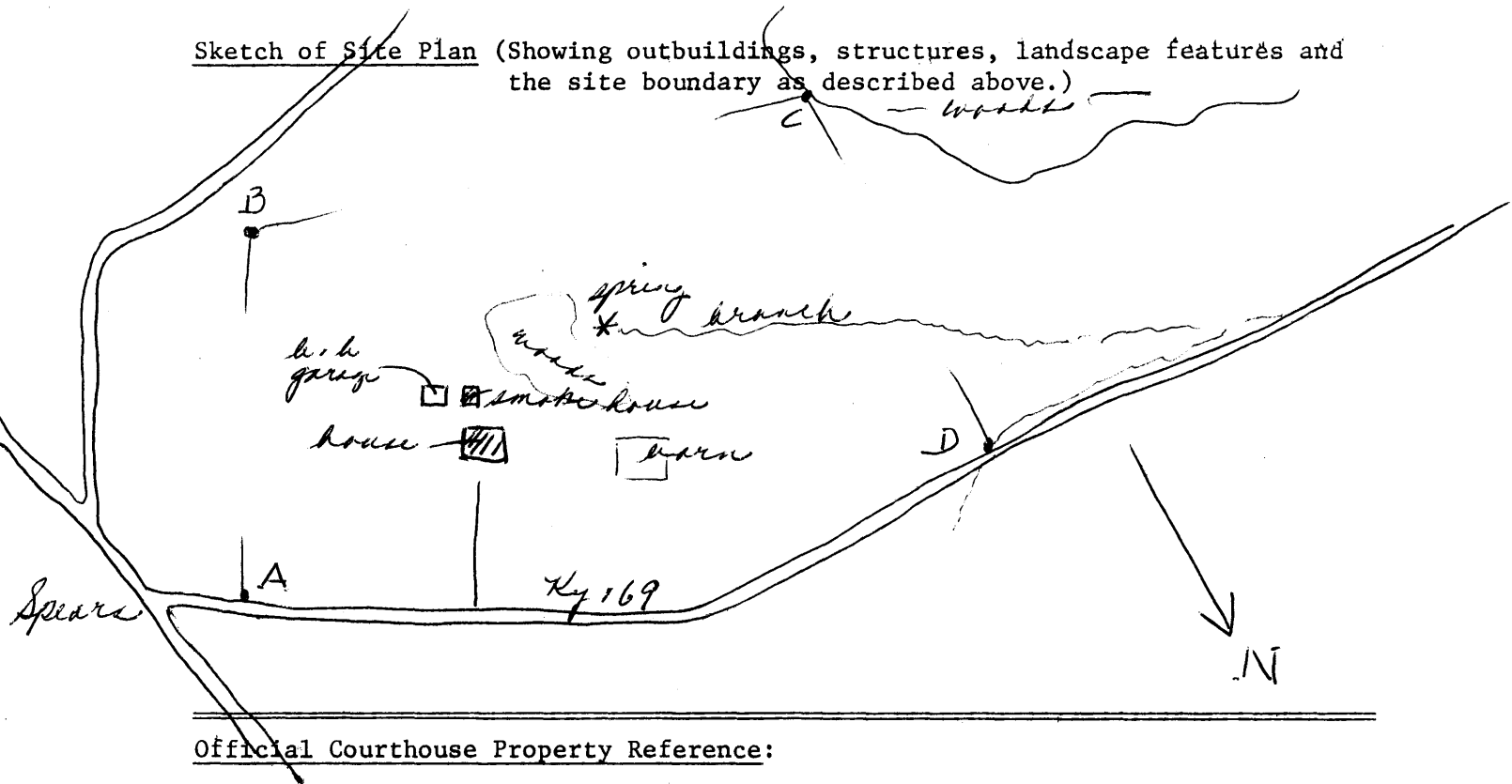

Official Courthouse Property Reference:

p-13 Cedar Grove
KTG-ACW

51
Reca ~~Area~~ # 1-15

