

2874

NOV 15 1988

KENTUCKY HISTORIC RESOURCES
Individual Inventory Form

Resource # 20
Shelby County

1. Name of Resource: Fullenwider House

2. Original Owner: James Fullenwider ?

3. Other Names: None

4. Prehistoric Site Building Object
Historic Site Structure Other

5. Location: West side of Anderson Lane, 1 mile west of Hebron Rd.

6. Owner's Name: Theodore Stewart [P]

7. Owner's Address: Rte. 2, Box 296, Shelbyville, KY 40065

8. Evaluation: National Register [N]

9. Recognition & Date:
Nat. Landmark _____ Local Landmark _____
Nat. Register _____ HABS/HAER _____
Highway Marker _____ KY Inventory 8-15-80
KY Landmark Certificate

10. N.R. Status & Date:

11. N.R. Group:
District Name: []
Mult. Resource Area: Shelby County []
Thematic Name: []

12. Historical Theme:
Primary: Architecture [030]
Secondary: []
Other: []

13. Statement of Significance:
This property is significant under criterion C as a well-preserved example of the mid-19th century (1840-1865) brick, 2-story, center-passage, double-pile in Shelby County. Six such houses were identified from the period in the county. This site and [C]

14. History:
Owned by James Fullenwider in 1882.

16. Date:
Original Building ca. 1860 [6]
Addition 1970's [2]

17. Style: Vernacular [4V]

18. Architect/Builder: Unknown

19. No. of Stories: 2 [2.0]

20. Original Floor Plan: Center passage [CP]

21. Single Pile _____ Double Pile N.A.

22. Roof Form & Material: Original
Hipped, standing seam metal Not Original

23. Structural Material: Brick [B]

24. Exterior Material: Brick, double stretcher bond fac. [B]

25. Foundation Material: Stone, ashlar [S]

26. Major Alterations: None
Moved/Rebuilt _____ Other _____
 Additions (greenhouse)

27. Special Features: Floor plan

28. Outbuildings: Meat house [1]

29. Original Function: Residential/Domestic, single dwell 01A

30. Present Use: As above [01A]

31. Condition: Excellent [E]

32. Endangered: Yes _____
No

33. Attach Photos:
Roll: Photo Nos: No. of Slides:
21 2 - 8

15. Source of historical information and/or contact person:
Atlas of Henry and Shelby Counties, Kentucky, 1882.

34. Prepared by: C. Worsham
35. Organization: V, Shelby Co. Hist. Society
36. Date: February 1986
37. New Survey _____ Resurvey

KENTUCKY HISTORIC RESOURCES
Individual Inventory Form

Resource # 20

38. UTM Point of Primary Building: Zone Easting Northing 39. G.I.S. Mod. []
 Quadrant: Ballardsville 16 6 4 8 2 9 0 4 2 3 6 1 8 0 40. Coordi.Accuracy []

41. UTM Points of Boundary (for N. R. eligible sites only):

A. ----- D. -----
 B. ----- E. -----
 C. ----- F. -----

42. Total Acreage in Present Property: 231 43. Acreage included in proposed N.R. boundary: 625

44. Site Plan (and boundary description and justification for N.R. sites):

Beginning at A, southeast 165' along a fence to B, thence 165' southwest along a fence to C, thence 165' northwest along a fence to D, thence 165' northeast along a fence to the point of origin. The boundaries were chosen to encompass the house and its domestic-related space and outbuildings enclosed by fences from the surrounding fields. Included is a contributing brick meat house.

Point A is at the intersection of two fences which define the northeastern and northwestern edges of the yard and is 113 feet northeast of the northern corner of the meathouse.

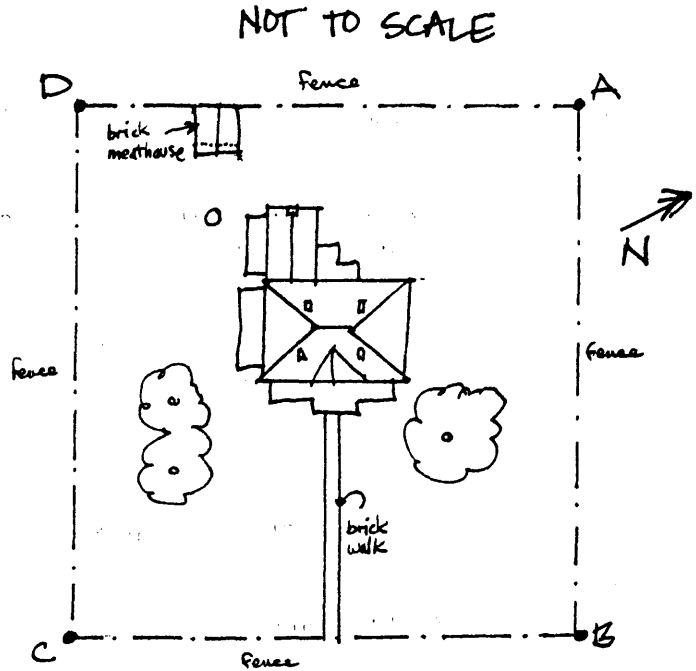

45. Description and House Plan:

Exterior:

2-story, 3-bay, brick, center-passage, double-pile plan, double-stretcher bond on principal (east) facade, pilasters divide bays, gabled pediment above central bay with round ventilator, paired 4/4 sash windows with stone lintels and sills at outer bays of east facade and in end walls, eared door surround with colored glass sidelights, transom, original 1-story wood porch with jig sawn railing, square columns and brackets on new concrete block foundation, deep cornice with dentils and paired brackets, hipped, standing seam roof, interior chimneys, south wall has off-center secondary entrance, 1-story wood porch similar to that on front also on new foundation, 1-story brick ell with modern

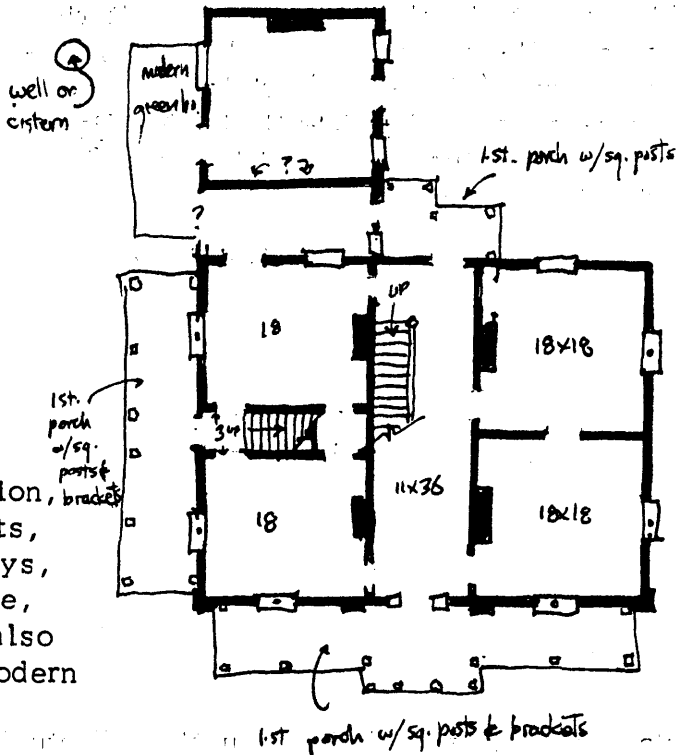

13. Statement of Significance: (continued)

Sh-35 are the only two houses recorded in the county which exhibit the same variation on the standard double-pile plan - a secondary stair between the front and rear rooms on one side of the passage giving access to the second floor chambers which did not originally open onto the center passage. Both houses appear to have been built at approximately the same time and exhibit similar stylistic elements.

45. Description and House Plan: (continued)

greenhouse (on south side), 1-story wood porch in angle of ell sheltering rear entrance to house and door into north wall of ell, 6/6 sash on rear of house.

Interior:

Eared door and window surrounds except in passage, high molded baseboards, original metal mantel in southeast room, turn-of-the-century replacement mantels in both north rooms, southwest room has been converted into modern kitchen with plaster removed, secondary stair between southwest and southeast rooms leads to corresponding second floor chambers which originally did not open into passage, doors have been cut into passage by present owner and a bathroom inserted between these two rooms and at the west end of the passage on the second floor.

Outbuildings:

A contributing brick gable-roofed meat house is located at the rear of the house. Slave houses are said to have destroyed in a 1934 tornado. The meat house is original to the site and demonstrates an integral feature of the house's setting.

The nominated area encompasses two contributing buildings.