



BEECHLAND

Natchez, Adams County, Mississippi

Looking northwesterly, the southern facade and easterly side elevation of Beechland. The windows of the side elevations, which contain their original sash, have been boarded for security.

Mary W. Miller, Historic Natchez Foundation,
June 1982.

Photo 1 of 4



BEECHLAND

Natchez, Adams County, Mississippi

Looking northerly, the frontispiece entrance of Beechland with the original graining visible on the door. The base of the facade has been temporarily removed and is stored in the hallway.

Mary W. Miller, Historic Natchez Foundation,
June 1982.

Photo 2 of 4



BEECHLAND

Natchez, Adams County, Mississippi

Looking northeasterly, the stairway at the rear of the central hallway showing also the door surrounds, bases, and four-paneled interior doors which still retain their original graining.

Mary W. Miller, Historic Natchez Foundation,
June 1982.

Photo 3 of 4

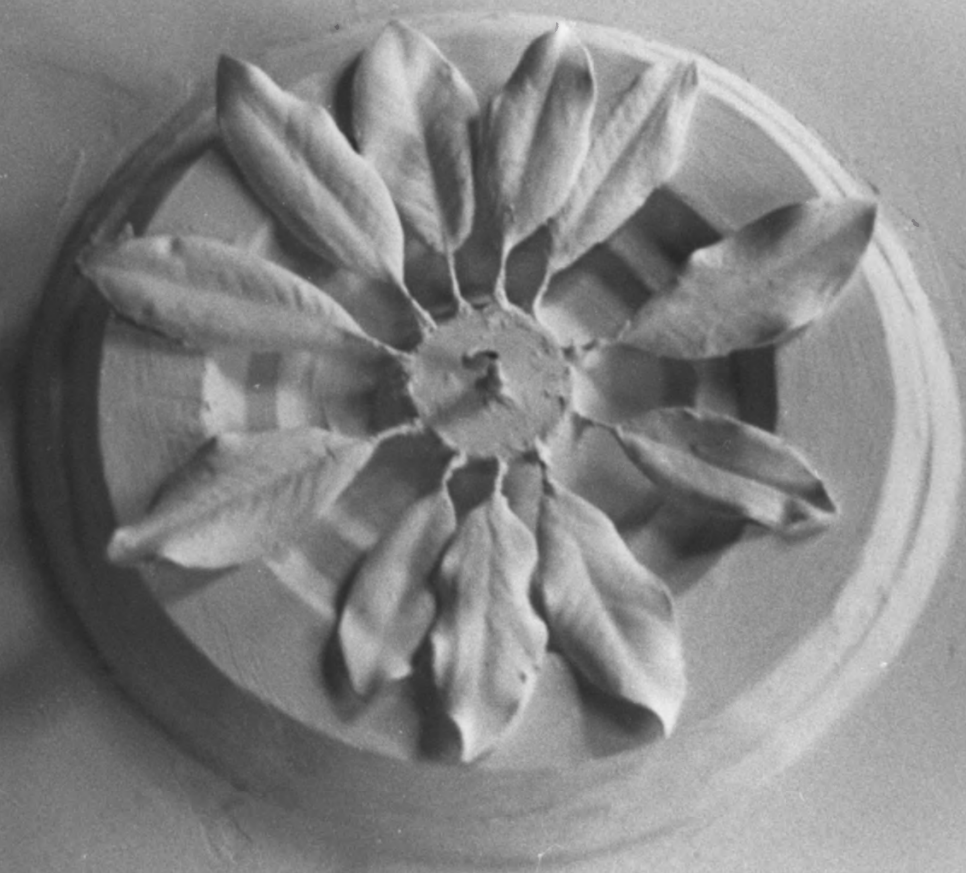

BEECHLAND

Natchez, Adams County, Mississippi

Looking skywardly in the westerly front parlor, the vernacular magnolia leaf centerpiece.

Mary W. Miller, Historic Natchez Foundation,
June 1982.

Photo 4 of 4