



Post Adjutant's Office (Headquarters),
Fort Hartsuff Historic District
vicinity of Elyria, Nebraska
Lynne Ireland, 5/76
Fort Hartsuff State Historical Park
Front elevation, view to southeast
Photograph number: 1a

MAR 24 1978

85 FEB 7 1977
Valley County

PROPERTY OF THE NATIONAL REGISTER

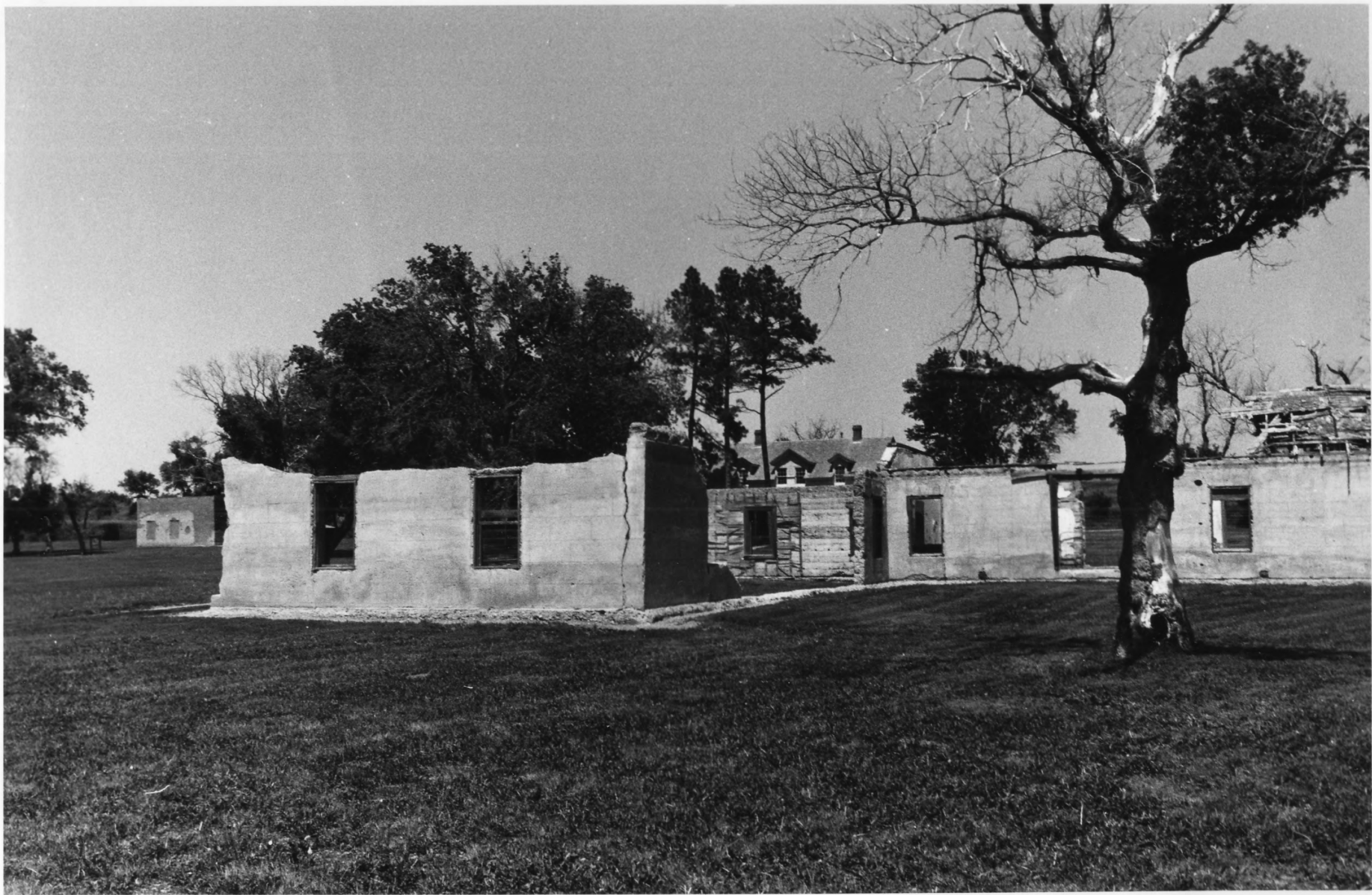

Enlisted Men's Barracks, Fort Hartsuff
Historic District
vicinity of Elyria, Nebraska

David Murphy

6/15/76

MAR 24 1978

Nebraska State Historical Society, Lincoln

View to north, side elevation

Photograph number: 2815 FEB 7 1977

Valley County

PROPERTY OF THE NATIONAL REGISTER

NSHS 7606/14 . 7A



Company Officers' Quarters, Fort Hartsuff
Historic District
vicinity of Elyria, Nebraska
Lynne Ireland, 5/76
Fort Hartsuff State Historical Park
Front elevation, view to north east
Photograph number: 32915

Valley County

FEB 7 1977

MAR 24 1978

PROPERTY OF THE NATIONAL REGISTER



Fort Hartsuff Historic District

Vicinity of Elyria, Nebraska

David Murphy

6/15/76

MAR 24 1978

FEB 7 1977

Nebraska State Historical Society, Lincoln

View to NW, storehouse, stable, supt. resi-
dence, hospital, commanding officer's res.

Photograph number: 48 of 15

Valley County

PROPERTY OF THE NATIONAL REGISTER

NSHS 7606/14 : 28A



Post Hospital, Fort Hartsuff Historic
District

vicinity of Elyria, Nebraska

Lynne Ireland, 5/76

Fort Hartsuff State Historical Park

Front elevation, view to NE

Photograph number: 5215 FEB 7 1977

MAR 24 1978

Valley County

PROPERTY OF THE NATIONAL REGISTER

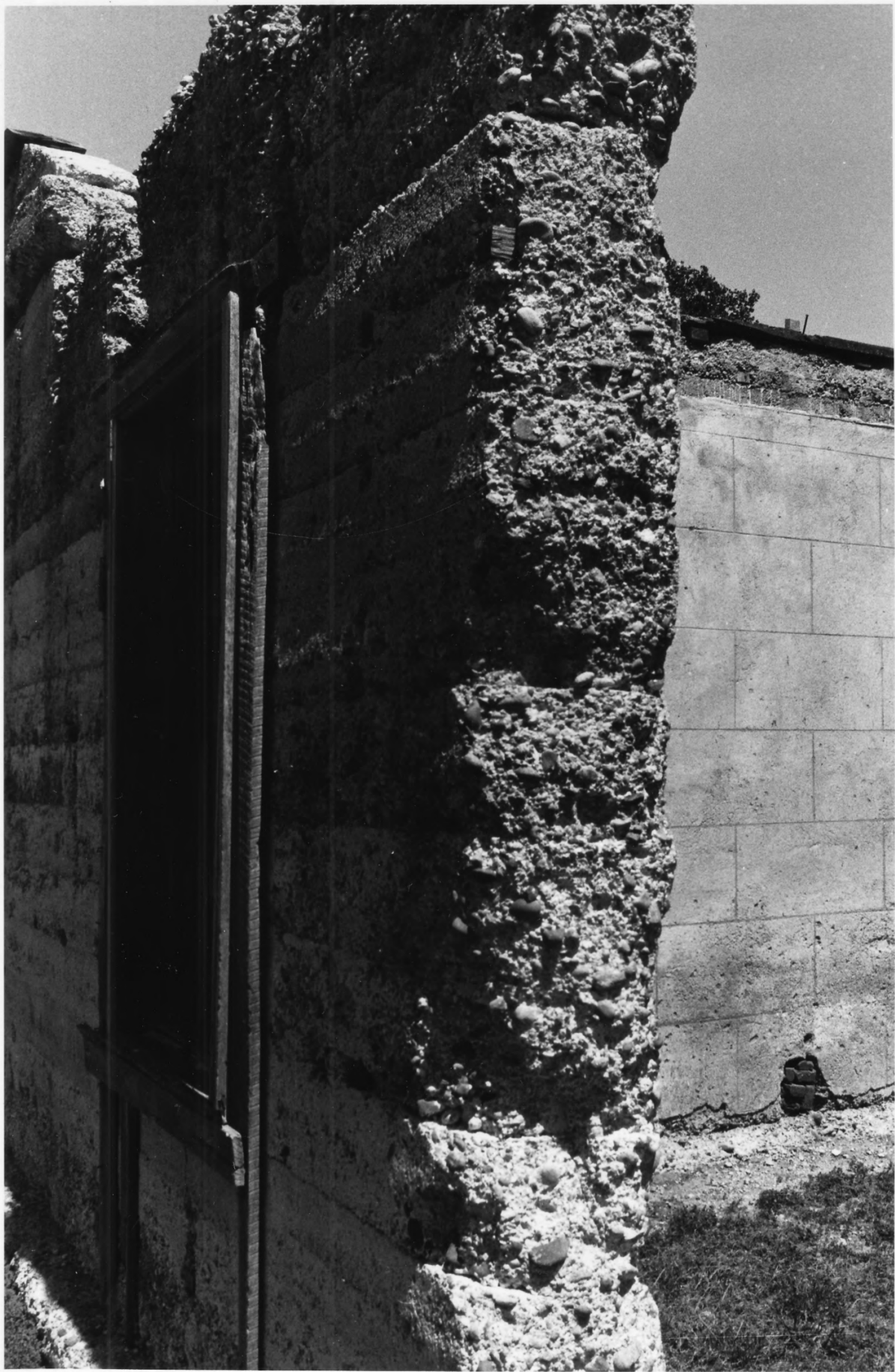

Enlisted Men's Barracks, Fort Hartsuff
Historic District
vicinity of Elyria, Nebraska
David Murphy, 6/15/76
Nebraska State Historical Society, Lincoln
View of grout wall showing composition of
coarse interior, smooth scribed exterior
Photograph number: 6015

FEB 7 1977

MAR 24 1978

Valley County

PROPERTY OF THE NATIONAL REGISTER

NSHS 7606/K:12A



PROPERTY OF THE NATIONAL REGISTER

Laundress' Quarters and Post Bakery
Fort Hartsuff Historic District
vicinity of Elyria, Nebraska

David Murphy

6/15/76

FEB 7 1977

MAR 24 1978

Nebraska State Historical Society, Lincoln
View to the southwest of ruins of bakery

Photo #: 7215

Valley County

NSHS 2606/15:3

Army Bills June 16-1874

For the construction of a post on the north bank of Upper Missouri in the
vicinity of Grand Island, Nebraska. Plan to use of said post with
its surrounding improvements.

Post known as Fort Hartouff Neb

Dec 22-79 These drawings #1 to 8 furnished
by Secy Cogn " for file in Office of Quarter-

On Dec 20-78 there were accommodations
for One Co of Infantry and a Stable for
40 Horses

all these buildings erected since Sept 1874
and are in excellent condition -

6287 - 80
8565 - 74 Acres

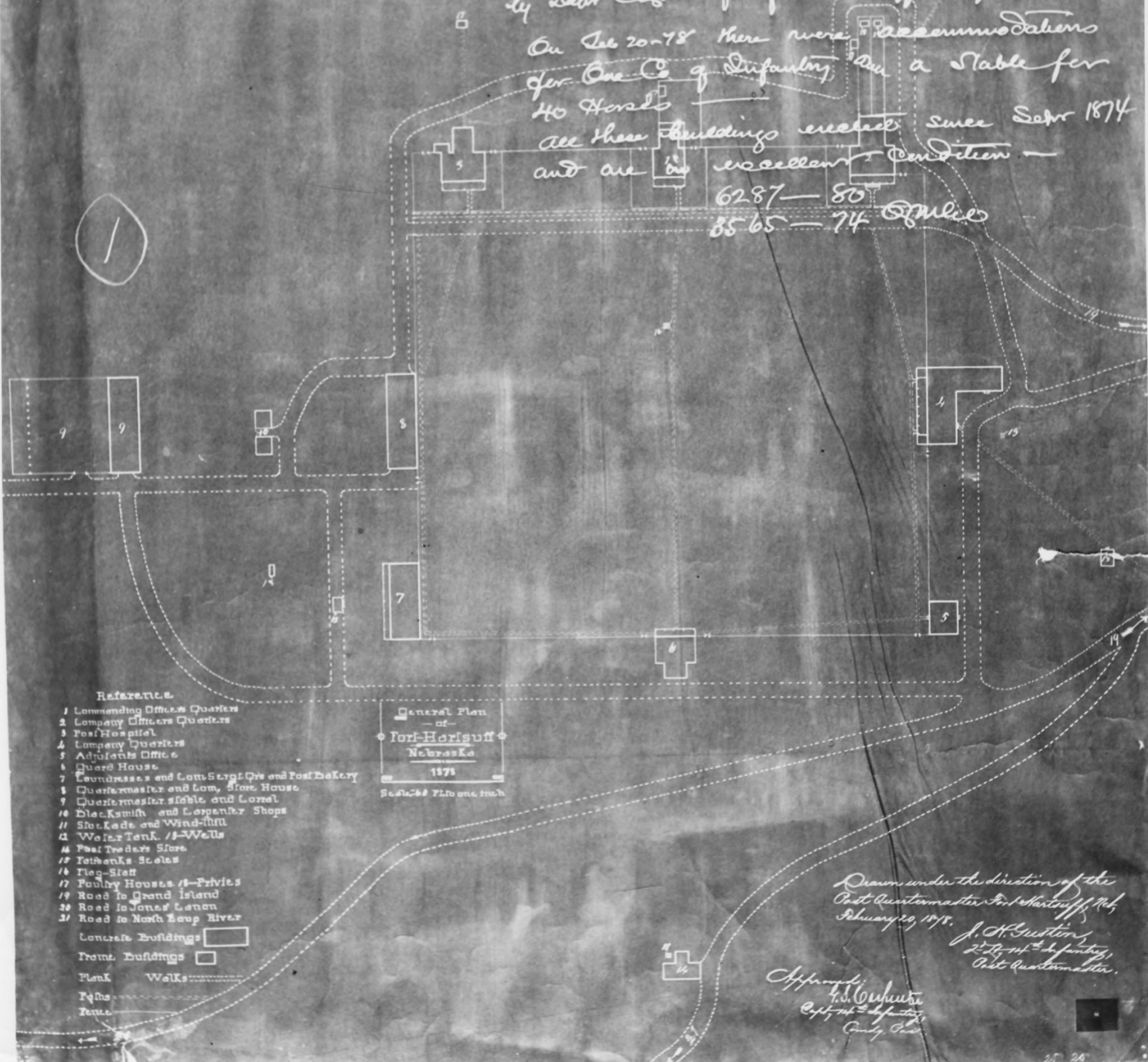

Reference.

- 1 Commanding Officers Quarters
- 2 Company Officers Quarters
- 3 Post Hospital
- 4 Company Quarters
- 5 Adjutant's Office
- 6 Guard House
- 7 Foundry and Lath Shop, Qrs and Post Bakery
- 8 Quartermaster and Com. Store House
- 9 Quartermaster Stable and Corral
- 10 Blacksmith and Carpenter Shops
- 11 Store Room and Windmill
- 12 Water Tank, 1/2 Wells
- 13 Post Traders Store
- 14 Tobacco Stores
- 15 Flag Staff
- 16 Poultry Houses, 18 Privies
- 17 Road to Grand Island
- 18 Road to Jones Landing
- 19 Road to North Deep River

General Plan
- of -
Fort Hartouff
Nebraska
1873
Scale 200 Feet one inch

- Concrete Buildings
- Frame Buildings
- Fence
- Walks
- Paths
- Roads

Drawn under the direction of the
Post Quartermaster Fort Hartouff Neb
February 20, 1878.

J. H. Gustison,
2d Regt. Inf.,
Post Quartermaster.

Approved:
J. H. Gustison
Capt. 2d Regt. Inf.
Comd'g Post

Plan of Fort Hartsuff (copy)
Fort Hartsuff Historic District
vicinity of Elyria, Nebraska
plan drawn by John Clark, Co. K, 14th Inf.
1878
Nebraska State Historical Society
Photograph number: 8 15 MAR 24 1978

FEB 7 1977

Valley County

PROPERTY OF THE NATIONAL REGISTER

Should this material be reproduced or
displayed credit must be given to the
Nebraska State Historical Society, Lincoln
ONE USE ONLY

3200° K
DXW
1000W 120V



Fort Hartsuff Built in 1874-75

PROPERTY OF THE NATIONAL REGISTER

Fort Hartsuff Historic District
vicinity of Elyria, Nebraska
H.W. Foght, circa 1905
Fort Hartsuff State Historical Park
View to the East of Fort Complex
Photograph number: 9915

MAR 24 1978

FEB 7 1977

Valley County



Fort Hartsuff Historic District
vicinity of Elyria, Nebraska

David Murphy

6/15/76

FEB 7 1977

Nebraska State Historical Society, Lincoln
View from parade ground to SE, including
barracks, modern latrine and post HQ.

Photograph number: 10

Valley County

MAR 24 1978

PROPERTY OF THE NATIONAL REGISTER

NSHS 7606/14.14



Superintendent's Residence, Fort Hartsuff
Historic District
vicinity of Elyria, Nebraska
David Murphy
6/15/76

FEB 7 1977

Nebraska State Historical Society, Lincoln
Front elevation, view to northwest
Photograph number: 11

Valley County

MAR 24 1978

PROPERTY OF THE NATIONAL REGISTER

NSHS 7606/15:15



PROPERTY OF THE NATIONAL REGISTER

Parade Ground, Fort Hartsuff Historic Dist.
vicinity of Elyria, Nebraska

David Murphy

6/15/76

Nebraska State Historical Society, Lincoln
View to SE, including barracks, latrine,
post HQ, parking lot and guard house

Photograph number: 12

FEB 7 1977
MAR 24 1978

Valley County

NSHS 7606/15:14



PROPERTY OF THE NATIONAL REGISTER

Valley County

Aerial View of Fort Hartsuff
Fort Hartsuff Historic District
vicinity of Elyria, Nebraska
Russell Cole
1974
Fort Hartsuff State Historical Park
Photograph number: 13

Key to aerial photograph FEB 7 1977

1. Post Adjutant's Office
2. Enlisted Men's Barracks
3. Company Officers' Quarters
4. Commanding Officer's Quarters
5. Post Hospital

6. Quartermaster's Storehouse
7. Laundress' Quarters
8. Stable
9. Guard House

Archeological Sites

- A. Post Library and Reading Room
- B. Blacksmith/Carpenter Shop
- C. Wagon Shed
- D. Dug-outs
- E. Sutler's Store
- F. Post Water Works
- G. Possible site of Saw Mill

Modern Intrusions

- a. Latrine
- b. Superintendent's Residence
- c. Burwell-Sumter Canal
- d. Parking Lot

MAR 24 1978

Black dotted line represents new roadway
(1974) replacing road in photo



Front Elevation



End Elevation

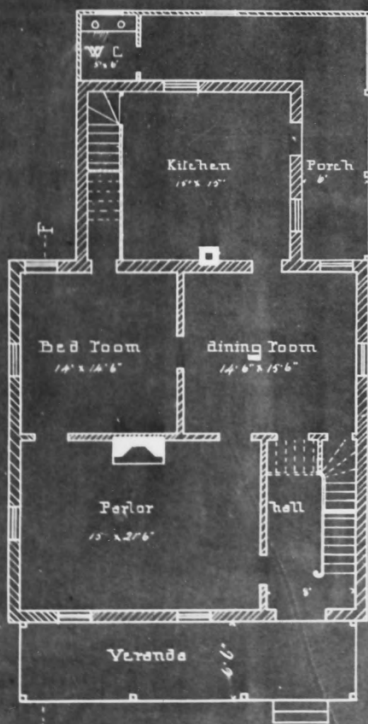

Ground Plan First Floor

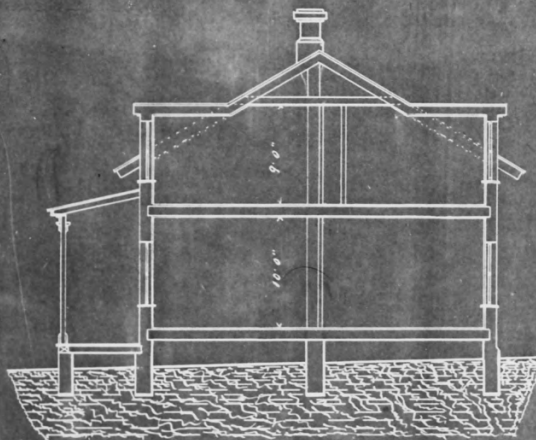

Cross Section
E --- F

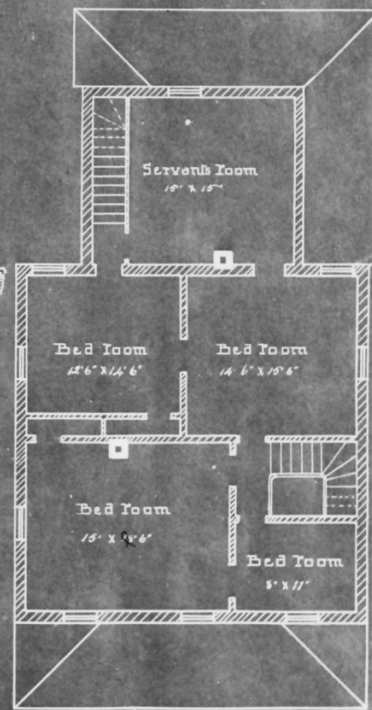

Second Floor

Plan

— of —

Commanding Officers Qrs.
Fort Hartsuff, N.E.B.,
— scale: 1/4 inch to one foot. —

*Drawn under the direction of the Post
Quartermaster Fort Hartsuff, N.E.B., February
29, 1878.*

*J. H. S. S. S. S.
Capt., 14th Regt. Infantry,
Post Quartermaster.*

*Approved:
L. S. Carpenter
Capt., 14th Regt. Infantry,
Comd'g. Post.*

ALL - OK TO CUT IF
NECESSARY

2

1116 2500 1117

54
D
E

Floor Plan, Commanding Officer's Quarters
Fort Hartsuff Historic District
vicinity of Elyria, Nebraska
plan drawn by John Clark, Co. K, 14th Inf.
1878

Nebraska State Historical Society
Photograph number: 314.15 FEB 7 1977

Valley County MAR 24 1978

PROPERTY OF THE NATIONAL REGISTER

Should this material be reproduced or
credit must be given to the
Nebraska State Historical Society



Post Adjutant's Office (headquarters),
Fort Hartsuff Historic District
vicinity of Elyria, Nebraska
Nebraska Game and Parks Commission staff,
1966
MAR 24 1978
Game and Parks Commission, Lincoln
Front elevation prior to renovation, to SE
Photograph number ~~15~~ FEB 7 1977

Valley County 15 & 15

PROPERTY OF THE NATIONAL REGISTER