South Side of House

Pictur

Latourette (Charles David) House
503 High Street
Oregon City, Clackamas Co., Oregon

Photographer Unknown, c. 1900
c/o Lesley Krueger
631 Charman Street
Oregon City, OR 97045

FEB 27 1980

1 of 8
Historic View

JAN 14 1980

503 High Street
Charles David Latourette House
House is facing High Street

Latourette (Charles David) House
503 High Street
Oregon City, Clackamas Co., Oregon

Lesley Krueger Photo, 1979
631 Charman Street
Oregon City, OR 97045

FEB 27 1980

2 of 8
View of South and East Elevations

JAN 14 1980

Charles David Latourette House
Front porch

Latourette (Charles David) House
503 High Street
Oregon City, Clackamas Co., Oregon

Lesley Krueger Photo, 1979
631 Charman Street
Oregon City, OR 97045

FEB 27 1980

3 of 8
View of Entrance
(Southeast Elevation)

JAN 14 1980

Charles David Latourette House

East Side of House

Bay window is Library Room

Latourette (Charles David) House
503 High Street
Oregon City, Clackamas Co., Oregon

Lesley Krueger Photo, 1979
631 Charman Street
Oregon City, OR 97045

FEB 27 1980

4 of 8
Detail of East Elevation

JAN 14 1980

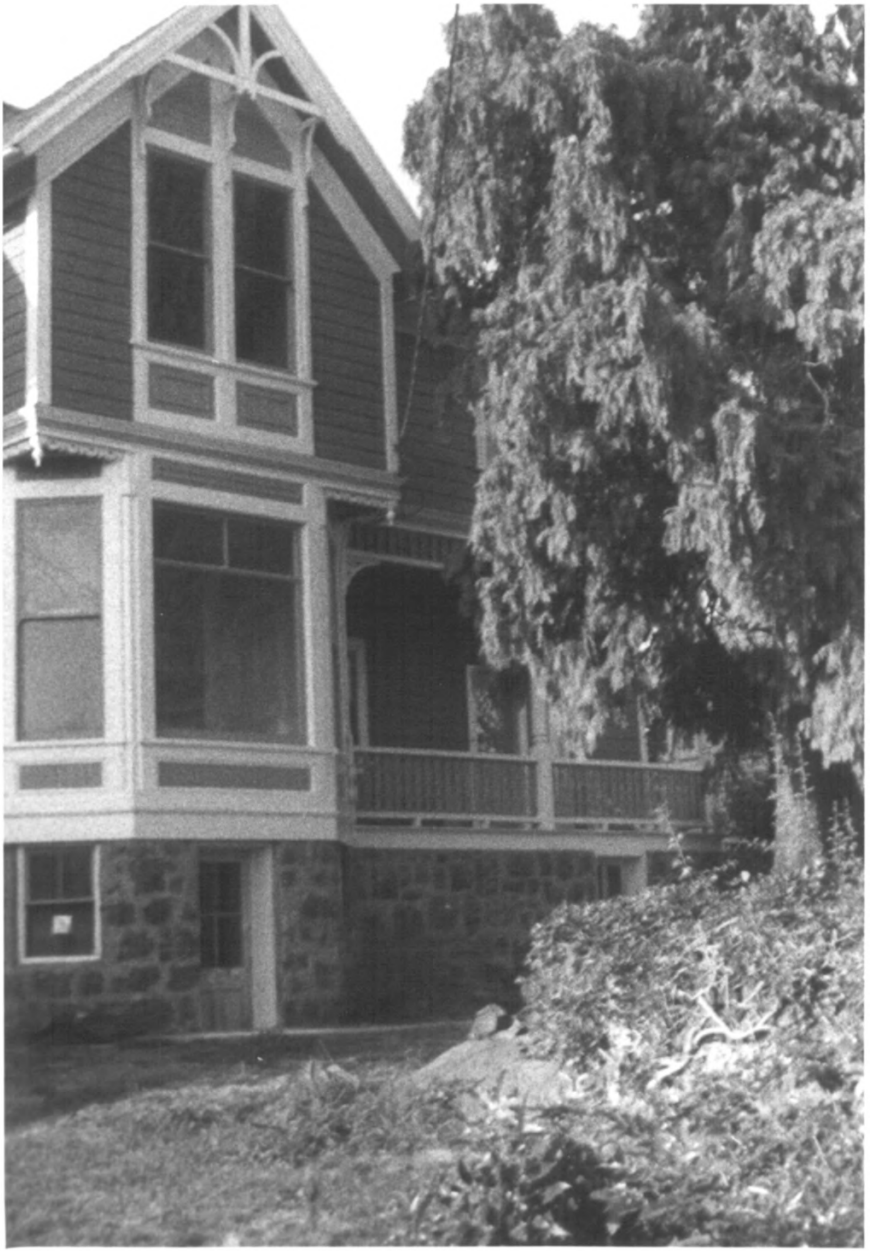

Charles David Latourette House
East side of house
Porch off Kitchen and Library

Latourette (Charles David) House
503 High Street
Oregon City, Clackamas Co., Oregon

Lesley Krueger Photo, 1979
631 Charman Street
Oregon City, OR 97045

FEB 27 1980

5 of 8

Detail of East Elevation

JAN 14 1980

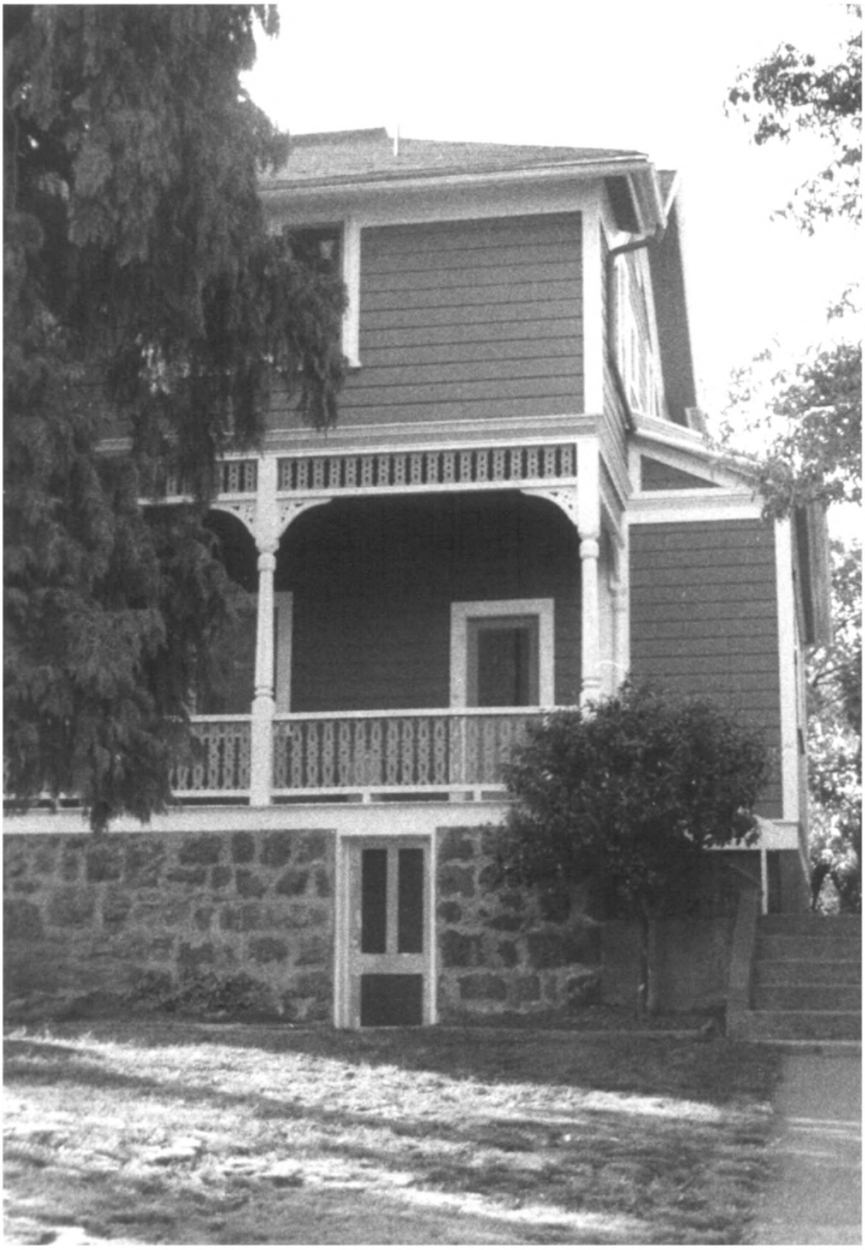

Charles David Latourette House

Porch facing East

Porch entrance to Kitchen

Latourette (Charles David) House
503 High Street
Oregon City, Clackamas Co., Oregon

Lesley Krueger Photo, 1979
631 Charman Street
Oregon City, OR 97045

FEB 27 1980

6 of 8

Northeast Elevation Showing
Addition on North Elevation

JAN 14 1980

Charles David Latourette House
Side of house facing West towards Promenade
Breakfast Room, Dining Room, Living Room, Porch

Latourette (Charles David) House
503 High Street
Oregon City, Clackamas Co., Oregon

Lesley Krueger Photo, 1979
631 Charman Street
Oregon City, OR 97045

FEB 27 1980

7 of 8 JAN 14 1980
Detail of West Elevation
Showing Breakfast Room (Addition)
West Porch (Extended) and Living Room
Bay.

Charles David Latourette House

Side of house facing West towards Promenade

Breakfast Room, Dining Room & porch

Latourette (Charles David) House
503 High Street
Oregon City, Clackamas Co., Oregon

Lesley Krueger Photo, 1979
631 Charman Street
Oregon City, OR 97045

FEB 27 1980

8 of 8
Northwest Elevation
Showing Breakfast Room Addition

JAN 14 1980