

<b>NATIONAL PARK SERVICE</b> <b>SURVEY MONUMENT RECORD</b>
---

PARK: VAFO		MONUMENT		STAMPED	
DEVELOPED AREA:		A-62		A-62	
ENTIRE PARK BOUNDARY					
TYPE OF PROJECT: SURVEY		DATE:		ESTABLISHED: 7/1/2011	
BOUNDARY		RECOVERED:			
SHEET 6 OF 15		SET BY:			
DRAWING NO. 464 / 100675		<input type="checkbox"/> NPS <input type="checkbox"/> OTHER FED AGENCY <input checked="" type="checkbox"/> A/E FIRM		<input type="checkbox"/> RBA	

PENNSYLVANIA	STATE SYSTEM OF PLANE COORDINATES	SOUTH	ZONE	3702
--------------	-----------------------------------	-------	------	------

LATITUDE	40-06-16	NORTHING (Y)	289503.27	289510.15	
LONGITUDE	75-25-12.5	EASTING (X)	2620153.87	2620216.13	
MAPPING ANGLE	1-30-41.7	ELEVATION			

SCALE FACTOR:	SEA LEVEL FACTOR:	COMBINED FACTOR:
0.99997769	0.99999854	0.99997624

DATUM <input type="checkbox"/> NAD 1927 <input checked="" type="checkbox"/> NAD1983 <input type="checkbox"/> LOCAL		ORDER OF SURVEY <input type="checkbox"/> 1st <input type="checkbox"/> 2nd <input checked="" type="checkbox"/> 3rd <input type="checkbox"/> 4th  <input type="checkbox"/> 1st <input type="checkbox"/> 2nd <input type="checkbox"/> 3rd <input type="checkbox"/> 4th		ACCURACY 1 PART IN 10,000	
HORZ: <input type="checkbox"/> LOCAL					
VERT: <input type="checkbox"/> NGVD 1929 <input type="checkbox"/> NGVD 1988 <input type="checkbox"/> LOCAL					

OBJECT	GRID BEARING	GRID DISTANCE	
		(FEET)	(METERS)
A-61	N02-48-02.3W	34.00 FT	
A-63	S03-15-13.7E	146.16 FT	

DESCRIPTION: <input type="checkbox"/> ALUM. CAP <input checked="" type="checkbox"/> BRASS CAP <input type="checkbox"/> COPPERWELD <input type="checkbox"/> OTHER					NPS MON SET
--	--	--	--	--	-------------

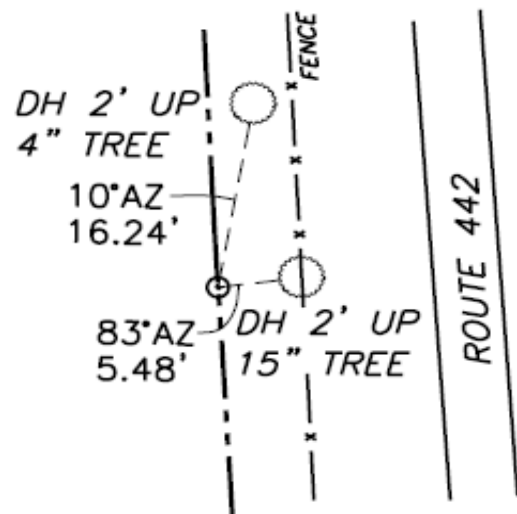

A-62  
(BRASS SET)

### SKETCH

