



UNITED STATES DEPARTMENT OF THE INTERIOR
NATIONAL PARK SERVICE

**NATIONAL REGISTER OF HISTORIC PLACES
PROPERTY PHOTOGRAPH FORM**

FOR NPS USE ONLY	
RECEIVED	JAN 7 1976
DATE ENTERED	MAY 4 1976

SEE INSTRUCTIONS IN *HOW TO COMPLETE NATIONAL REGISTER FORMS*
TYPE ALL ENTRIES ENCLOSE WITH PHOTOGRAPH

1 NAME

HISTORIC

Stimson-Green House

AND/OR COMMON

Green, Joshua, House

2 LOCATION

CITY, TOWN

Seattle

____VICINITY OF

COUNTY

King

STATE

Washington

3 PHOTO REFERENCE

PHOTO CREDIT

Elisabeth Walton Potter

DATE OF PHOTO

September 1975

NEGATIVE FILED AT

Washington State Parks and Recreation Commission

4 IDENTIFICATION

DESCRIBE VIEW, DIRECTION, ETC. IF DISTRICT, GIVE BUILDING NAME & STREET

Facade: a northwest corner view

PHOTO NO.

1 of 3



UNITED STATES DEPARTMENT OF THE INTERIOR
NATIONAL PARK SERVICE

**NATIONAL REGISTER OF HISTORIC PLACES
PROPERTY PHOTOGRAPH FORM**

FOR NPS USE ONLY

RECEIVED JAN 7 1976

DATE ENTERED MAY 4 1976

SEE INSTRUCTIONS IN *HOW TO COMPLETE NATIONAL REGISTER FORMS*
TYPE ALL ENTRIES -- ENCLOSE WITH PHOTOGRAPH

1 NAME

HISTORIC

Stimson-Green House

AND/OR COMMON

Green, Joshua, House

2 LOCATION

CITY, TOWN

Seattle

___VICINITY OF

STATE

Washington

COUNTY

King

3 PHOTO REFERENCE

PHOTO CREDIT

Elisabeth Walton Potter

DATE OF PHOTO

September 1975

NEGATIVE FILED AT

Washington State Parks and Recreation Commission

4 IDENTIFICATION

DESCRIBE VIEW, DIRECTION, ETC. IF DISTRICT, GIVE BUILDING NAME & STREET

Facade: (west face) of carriage house from Minor Avenue

PHOTO NO.

2 of 3

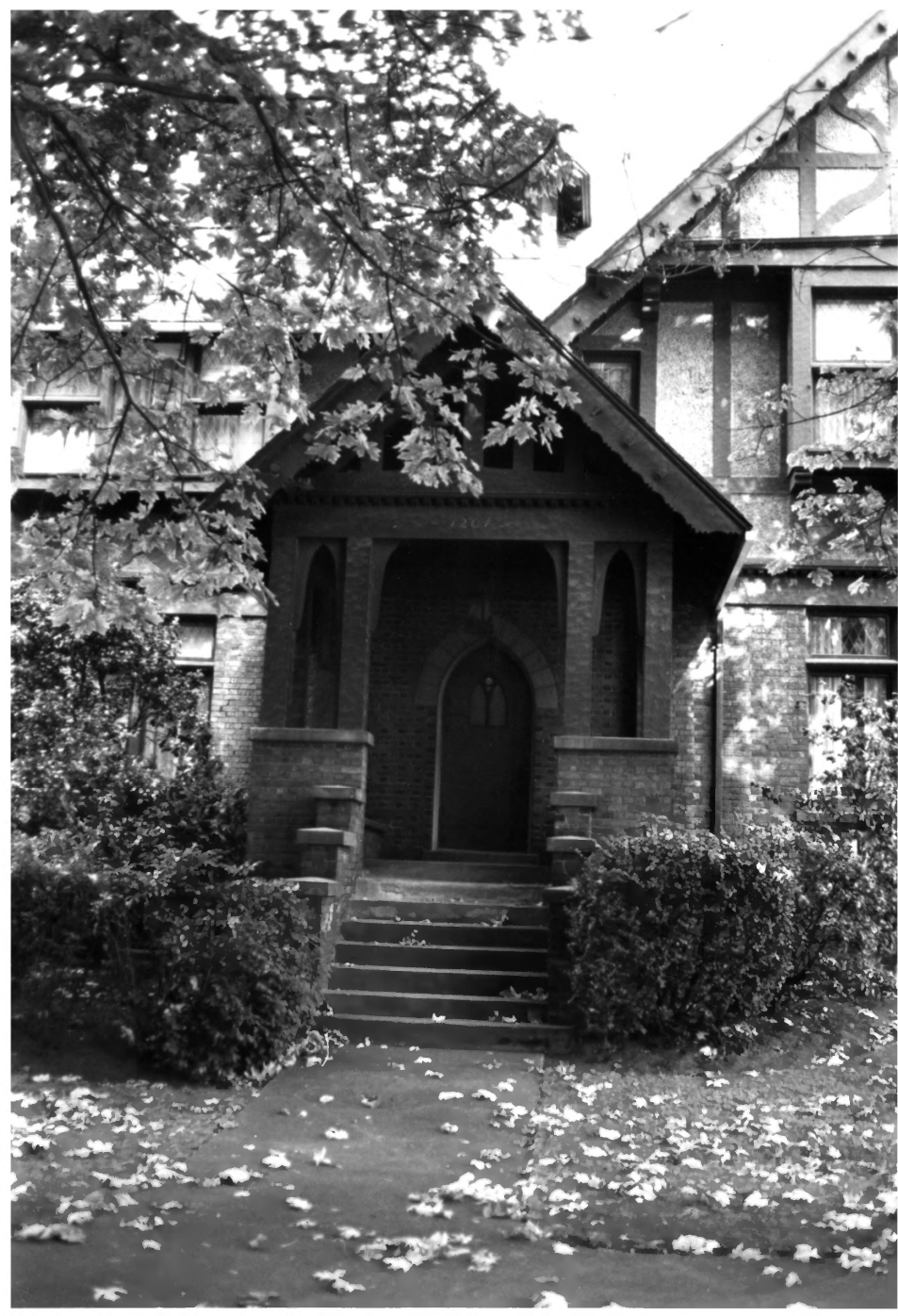

UNITED STATES DEPARTMENT OF THE INTERIOR
NATIONAL PARK SERVICE

**NATIONAL REGISTER OF HISTORIC PLACES
PROPERTY PHOTOGRAPH FORM**

FOR NPS USE ONLY	
RECEIVED	JAN 7 1976
DATE ENTERED	MAY 4 1976

SEE INSTRUCTIONS IN *HOW TO COMPLETE NATIONAL REGISTER FORMS*
TYPE ALL ENTRIES ENCLOSE WITH PHOTOGRAPH

1 NAME

HISTORIC

Stimson-Green House

AND/OR COMMON

Green, Joshua, House

2 LOCATION

CITY, TOWN

Seattle

___VICINITY OF

COUNTY

King

STATE

Washington

3 PHOTO REFERENCE

PHOTO CREDIT

Elisabeth Walton Potter

DATE OF PHOTO

September 1975

NEGATIVE FILED AT

Washington State Parks and Recreation Commission

4 IDENTIFICATION

DESCRIBE VIEW, DIRECTION, ETC. IF DISTRICT, GIVE BUILDING NAME & STREET

West face of entrance porch, showing pointed arched doorway

PHOTO NO.
3 of 3