



NARRAGANSETT
KNITTING MILLS

Allen Street Historic District
Woonsocket, Rhode Island

Photographer: Hetty Start up

Date: October 1989

Negative: The Public Archaeology Laboratory, Inc
387 Lonsdale Ave.
Pawtucket, R.I. 02860

View: Looking North from Bernon Street at #148
Bernon Street, the Narragansett Knitting
Mills (Ponds Warp Mill)

Photo #1



FRANK KEARNS
MOTOR OIL CENTER

OPEN
24 HRS

NO TRESPASSING

2 Allen Street Historic District

Woonsocket, Rhode Island

Photo # 2

photographer: Hetty Startup

Date: October 1989

Negative: The Public Archaeology Laboratory Inc
387 Lonsdale Ave., Pawtucket, R.I.
Pawtucket, R.I. 02860

View: Looking Northeast along Allen Street from the
intersection of Allen & Baell Streets

Photo # 2



3 Allen Street Historic District
Woonsocket, Rhode Island

Photo #3

Photographer: Hetty Startup

Date: October 1989

Negative: The Public Archaeology Laboratory
387 Lansdale Avenue
Pawtucket, R.I. 02860

View: Looking Northeast along Allen Street with
Woonsocket Bleaching & Dyeing Company
on the left (c. 1930 portion in view) and Novally
Knitting and Sydney Worsted to the right

Photo # 3



4 Allen Street Historic District
Woonsocket, R.I.

Photographer: Hetty Startup

Date: October 1989

Negative: The Public Archaeology Laboratory
387 Lonsdale Avenue
Pawtucket, R.I. 02860

View: looking South between Novelty Knitting (1895/1918)
and Sydney Worsted (c. 1910) at the addition
and Brick Chimney of Old Ponds Warp
Mill, Now Narragansett Knitting Mills

Photo #4



5 Allen Street Historic District

Woonsocket, R.I.

Photo # 5

Photographer: Hetty Startup

Date: October 1989

Negative: The ^{Public} Archaeological Laboratory
387 Lonsdale Avenue
Pawtucket, R.I. 02860

View: looking west-south-west at Sydney Worsted Co. Co.
(c. 1910)

Photo # 5



6 Allen Street Historic District
Woonsocket, Rhode Island

Photographer: Hetty Startup

Date: October 1989

Negative: The Public Archaeology Laboratory, Inc.
387 Lansdale Avenue, Pawtucket, R.I.
Pawtucket, R.I. 02860

View: Looking Northwest at Woonsocket Bleaching and
Dyeing Company showing all three sections.
The rear elevation of the Harris Block / City
Hall (NR) can be seen behind.

Photo # 6



7 Allen Street Historic District
Woonsocket, Rhode Island

Photo # 7

Photographer: Hetty Startup

Date: October 1989

Negative: the Public Archaeology Laboratory, Inc.

387 Lonsdale Avenue Pawt., R.I.

Pawtucket, R.I. 02860

View: Looking Northwest at ^{1905/1911 c. 1930 and 1911/1922}
sections of Woonsocket ^{and} Bleaching ^{and}
Dyeing Company.

Photo # 7

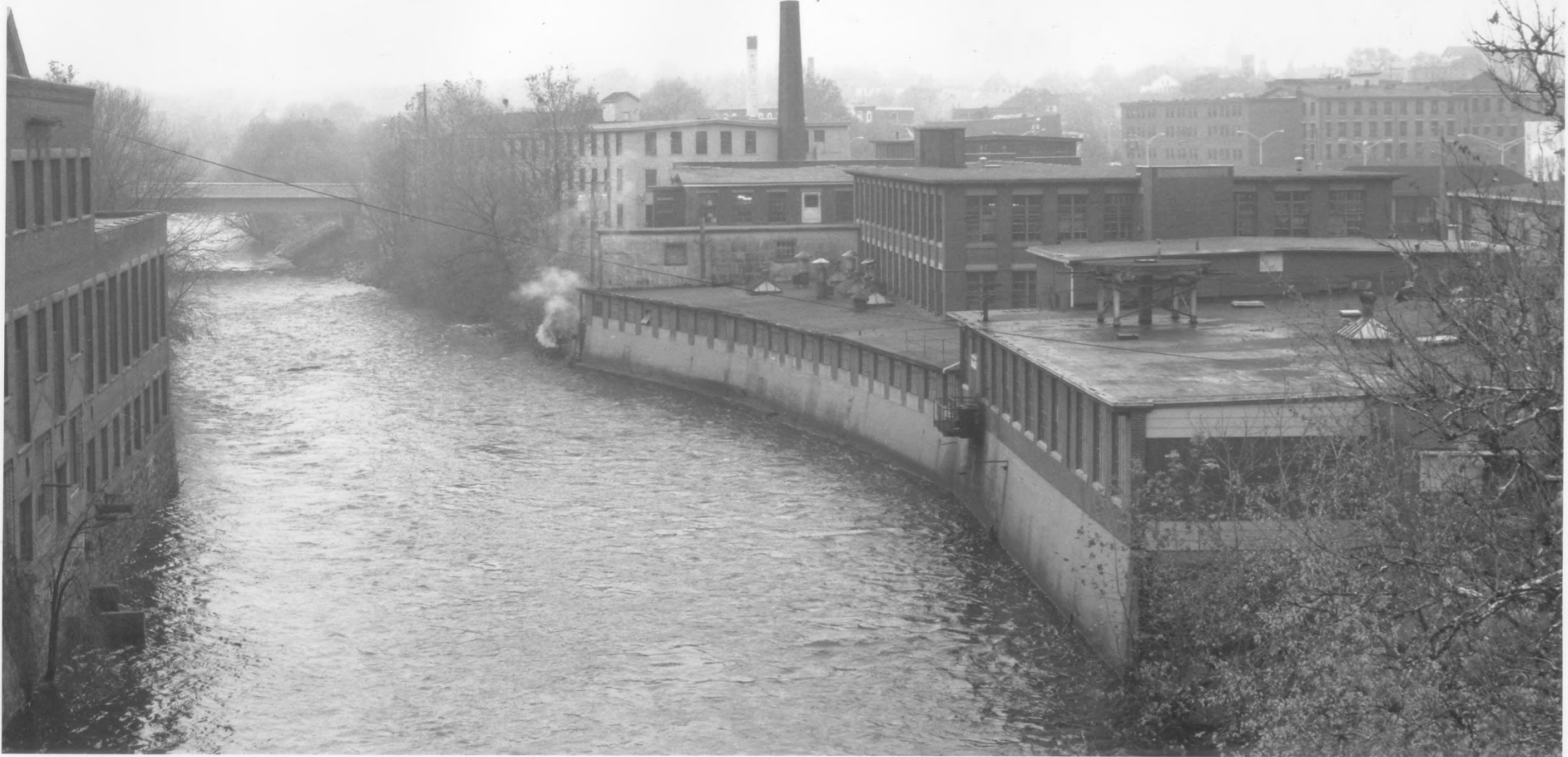

8 Allen Street Historic District
Woonsocket Rhode Island

Photo # 8

Photographer: Hetty Startup

Date: October 1989

Negative: The Public Archaeology Laboratory, Inc.
387 Lonsdale Avenue
Pawtucket, R.I. 02860

View: Panoramic view of Allen Street Historic District (South Side only) as seen from Cart Street Bridge. The Woonsocket Company Mills (NR) can be seen on the far left.

8
Photo # 8



9 Allen Street Historic District
Woonsocket, Rhode Island

Photo # 9

Photographer: Hetty Startup

Date: October 1989

Negative: The ^{public} Archaeology Laboratory Inc
387 Lonsdale Avenue
Pawtucket, R.I. 02860

View: Panoramic view of Allen Street
Historic District from Cart Street Bridge
Looking South west

Photo # 9



10 Allen Street Historic District
Woonsocket, Rhode Island

Photographer: Hetty Startup

Date: October 1989

Negative: The Public Archaeology Laboratory Inc.
387 Lonsdale Avenue, Pawtucket, R.I. 02860

View: looking southwest along Allen Street
towards Buell Street, showing Sydney
Worsted Company

Photo # 10