



Poland Tunnel
entrance

MAR 29 1978

about 3/4 filled with sediment

Date: 1976

Negative at Prescott National Forest

YAVAPAI County

APR 21 1977

#1 *g12*

PROPERTY OF THE NATIONAL REGISTER

SCOTT National Forest

LAND-WALKER TUNNEL

This tunnel was constructed from 1897 to 1907 and is 1,000 feet long. It was built to provide a route for pack animals and is now used for foot traffic. The tunnel is located in the Scott National Forest and is a popular destination for hikers and backpackers. The tunnel is well-maintained and provides a safe route for hikers and backpackers. The tunnel is located in the Scott National Forest and is a popular destination for hikers and backpackers.

DEPARTMENT OF AGRICULTURE



PROPERTY OF THE NATIONAL REGISTER

Poland Tunnel
approach to entrance

MAR 29 1978

Date: 1976

Negative at Prescott National Forest

YAVAPAI County

#2 of 12

APR 21 1977



Poland Tunnel

APR 21 1977

Big Bug Canyon, Arizona
entrance, looking NW

Date: 1977

Negative at Arizona State Parks
Board

YAVAPAI County #3812

MAR 29 1978

PROPERTY OF THE NATIONAL REGISTER



PROPERTY OF THE NATIONAL REGISTER

Poland Tunnel

Big Bug Canyon, Arizona

APR 21 1977

entrance, in context

Date: 1977

Negative at Arizona State Parks
Board

YAVAPAI County

#4 212

MAR 29 1978



APR 21 1977

Poland Tunnel

Big Bug Canyon, Arizona

entrance, showing fill and seepage

Date: 1977

Negative at Arizona State Parks
Board

YAVAPAI County

MAR 29 1978 #5 8.12

PROPERTY OF THE NATIONAL REGISTER



Poland Tunnel
Big Bug Canyon, Arizona
entrance and staging area
Date: 1977

YAVAPAI County #6 912

APR 21 1977

MAR 29 1978

PROPERTY OF THE NATIONAL REGISTER



Poland Tunnel APR 21 1977

Big Bug Canyon, Arizona
foundation of unknown structure
east of Tunnel about 50 yards

Date: 1977

Negative at Arizona State
Parks Board

YAVAPAI County

#7812

MAR 29 1978

PROPERTY OF THE NATIONAL REGISTER



APR 21 1977

Poland Tunnel

Big Bug Canyon, Arizona

Railroad bed leading easterly
away from the tunnel

Date: 1977

Negatives at Arizona State
Parks Board

YAVAPAI County

MAR 29 1978 #8 8/2

PROPERTY OF THE NATIONAL REGISTER



MAY 11 1977

~~APR 11 1977~~

MAR 29 1978

PROPERTY OF

9912
YAVAPAI County
AZ

OF THE NATIONAL REGISTER

COPIED FROM THE ORIGINAL
in the Sharlot Hall Museum,
Prescott, Arizona

c. 1900

Walker end of Poland
Tunnel

Copy

Reproduction is Expressly
Forbidden Without Written

Permission From Sharlot Hall Museum
Photo # X93-1760P



APR 11 1977

MAR 23 1978

PROPERTY OF THE NATIONAL REGISTER

10 of 12
Yavapai County
AZ

COPIED FROM THE ORIGINAL
in the Shenandoah Museum,
Prescott, Arizona

Poland mine crew
c. 1901

REPRODUCTION

Copy

Reproduction Is Expressly
Forbidden Without Written

Permission From Shenandoah MUSEUM

Photo # X93-1813Pa

MAY 11 1977

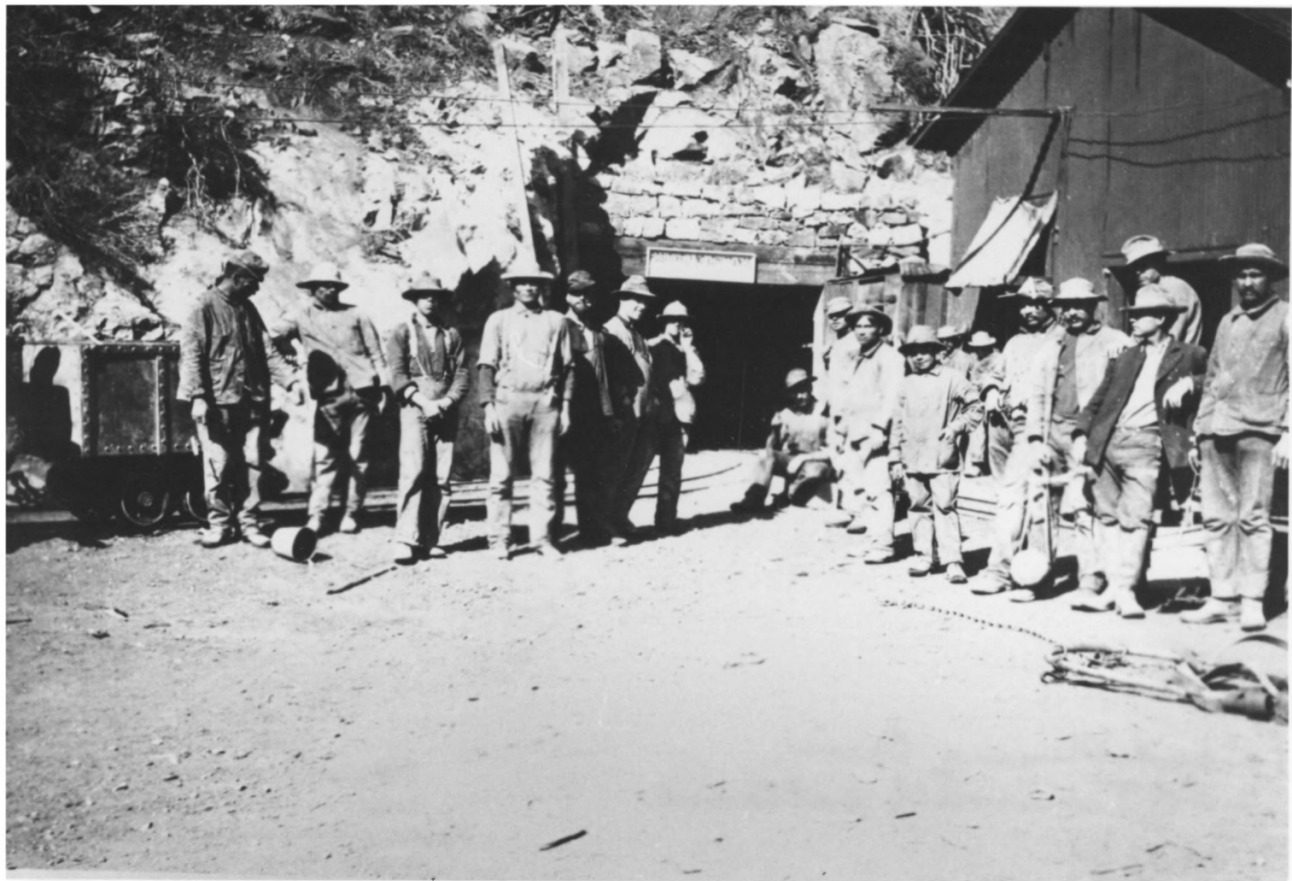

APR 11 1977

11912
YAVAPAI County
12

PROPERTY OF THE NATIONAL REGISTER

Paland Mining Creek
and Tunnell entrance
1900's

COPIED FROM THE ORIGINAL
in the Sharlot Hall Museum,
Prescott, Arizona

Copy

Reproduction is Expressly
Forbidden Without Written

Permission From Sharlot Hall Museum

Photo #

74-1663 P-D

MAY 11 1977



MAY 11 1977

APR 11 1977

MAR 29 1978

12912

YAVAPAI County
AZ

PROPERTY OF THE NATIONAL REGISTER

COPIED FROM THE ORIGINAL
in the Sharlot Hall Museum,
Prescott, Arizona

Copy

Reproduction is Expressly
Forbidden Without Written
Permission From Sharlot Hall Museum
Photo # X93-1812P

ND

in terms of Pearl Weir