



UNITED STATES DEPARTMENT OF THE INTERIOR
NATIONAL PARK SERVICE

NATIONAL REGISTER OF HISTORIC PLACES
PROPERTY PHOTOGRAPH FORM

FOR NPS USE ONLY

RECEIVED MAR 14 1975

DATE ENTERED

MAY 29 1975

SEE INSTRUCTIONS IN *HOW TO COMPLETE NATIONAL REGISTER FORMS*
TYPE ALL ENTRIES -- ENCLOSE WITH PHOTOGRAPH

1 NAME Leonis Adobe

HISTORIC

Leonis Adobe

AND/OR COMMON

2 LOCATION

CITY, TOWN Calabasas

___ VICINITY OF

COUNTY Los Angeles

STATE California

3 PHOTO REFERENCE

PHOTO CREDIT Leonis Adobe Asso.

DATE OF PHOTO 1969

NEGATIVE FILED AT Leonis Adobe

4 IDENTIFICATION

DESCRIBE VIEW, DIRECTION, ETC. IF DISTRICT, GIVE BUILDING NAME & STREET

PHOTO NO.

When the Association obtained the Adobe this area was an asphalt paved parking lot. We knew from tradition and the 1905 photograph that a well with windmill and a tank house had been here. Excavation found the redwood lining of the well and 16 foot square mud sill of the tank house under 2 feet of fill dirt.

INT: 2983-75

124

PROPERTY OF THE NATIONAL REGISTER

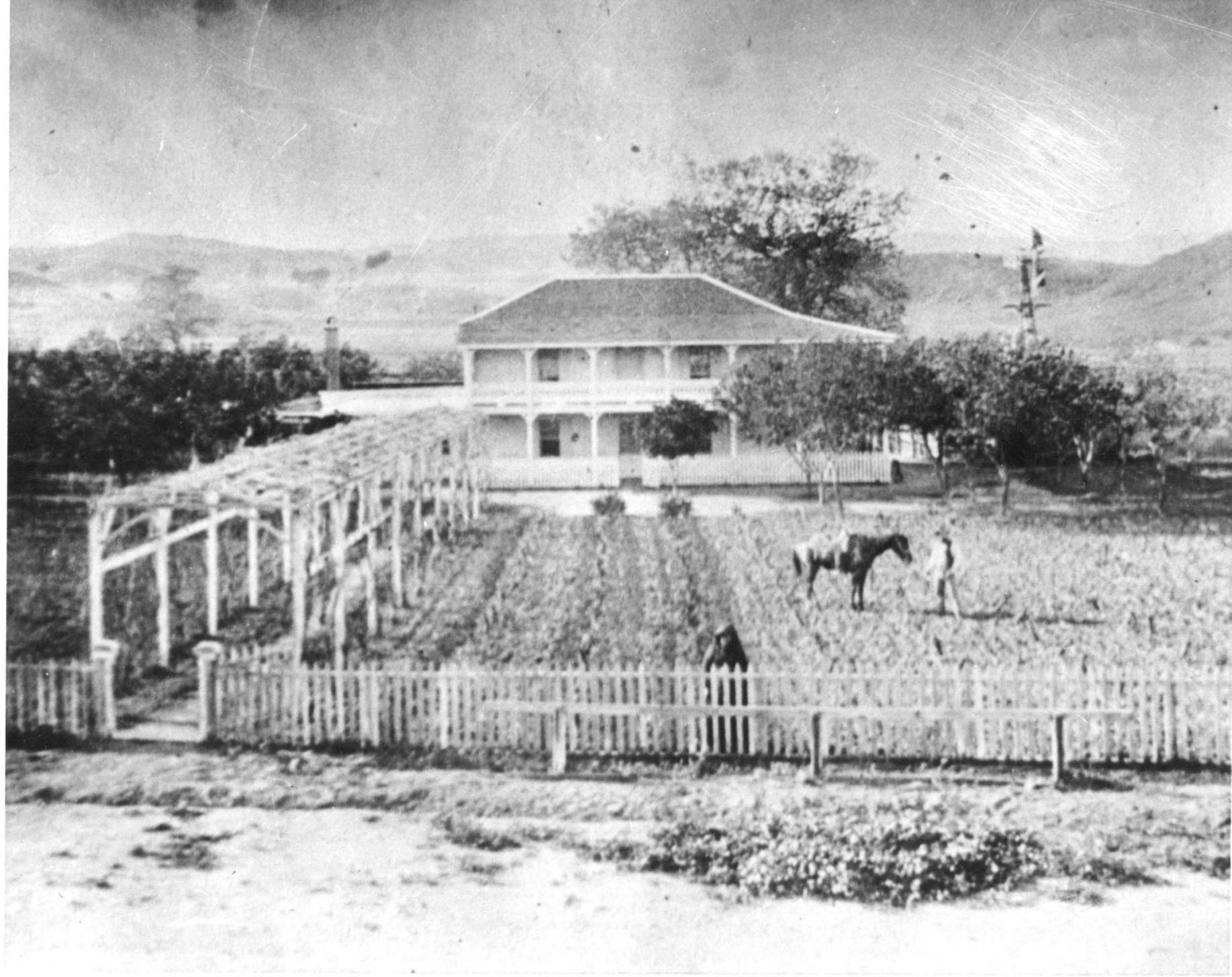

UNITED STATES DEPARTMENT OF THE INTERIOR
NATIONAL PARK SERVICE

NATIONAL REGISTER OF HISTORIC PLACES
PROPERTY PHOTOGRAPH FORM

FOR NPS USE ONLY
RECEIVED MAR 14 1975
DATE ENTERED MAY 29 1975

SEE INSTRUCTIONS IN HOW TO COMPLETE NATIONAL REGISTER FORMS
TYPE ALL ENTRIES -- ENCLOSE WITH PHOTOGRAPH

1 NAME Leonis Adobe
HISTORIC Leonis Adobe

AND/OR COMMON

2 LOCATION
CITY, TOWN Calabasas VICINITY OF COUNTY Los Angeles STATE California

3 PHOTO REFERENCE
PHOTO CREDIT Mr. and Mrs. Pedro Orsua DATE OF PHOTO 1905
NEGATIVE FILED AT Leonis Adobe

4 IDENTIFICATION
DESCRIBE VIEW, DIRECTION, ETC. IF DISTRICT, GIVE BUILDING NAME & STREET
Earliest known photo-1905. Mrs. Leonis at fence. Juan Menendez her son, with horse.
Notice original windmill, vineyard, grape arbor, fruit trees all of which
disappeared and have been replaced as part of the restoration. PHOTO NO.

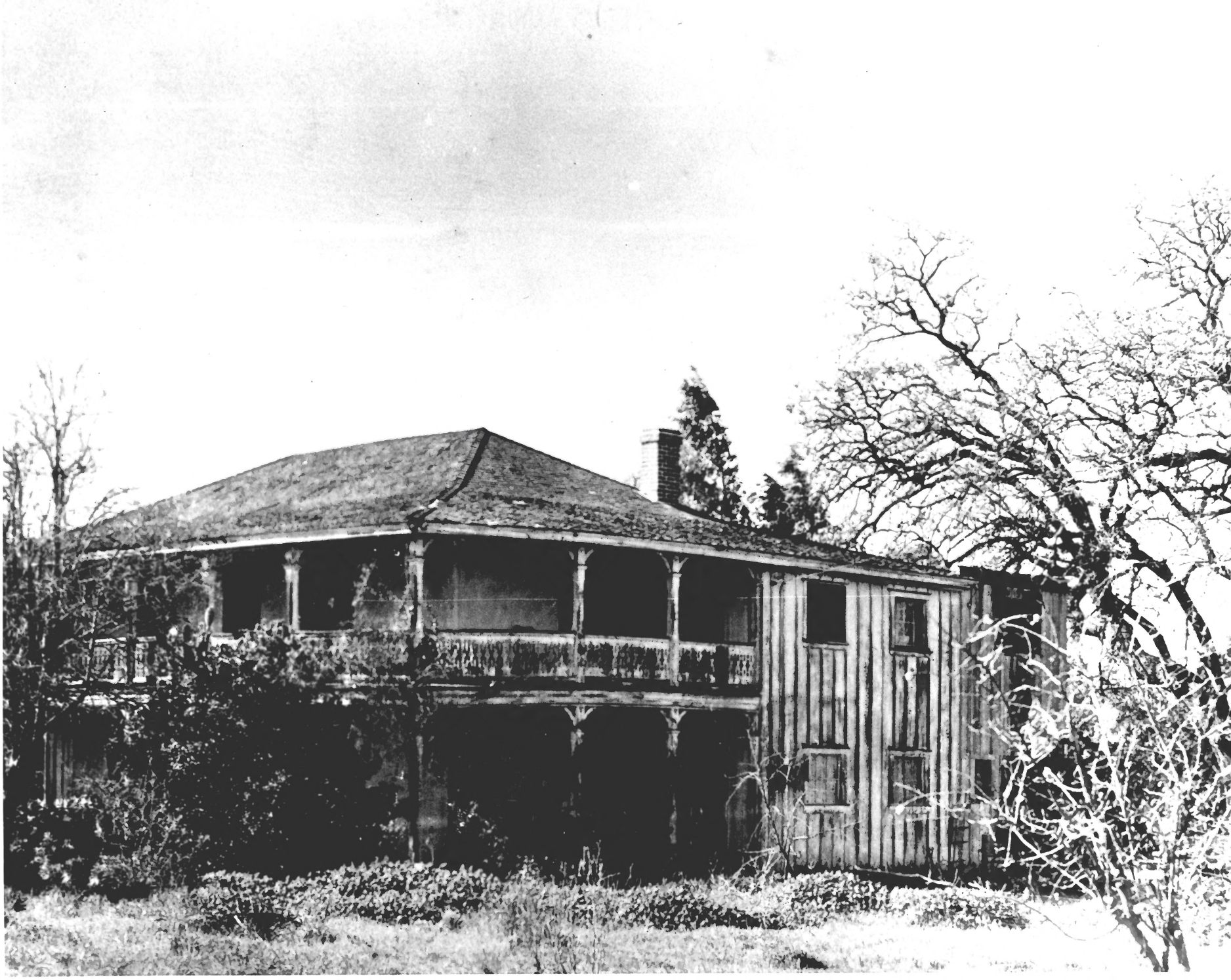

UNITED STATES DEPARTMENT OF THE INTERIOR
NATIONAL PARK SERVICE

**NATIONAL REGISTER OF HISTORIC PLACES
PROPERTY PHOTOGRAPH FORM**

FOR NPS USE ONLY	
RECEIVED	MAR 14 1975
DATE ENTERED	MAY 29 1975

SEE INSTRUCTIONS IN HOW TO COMPLETE NATIONAL REGISTER FORMS
TYPE ALL ENTRIES -- ENCLOSE WITH PHOTOGRAPH

1 NAME Leonis Adobe
HISTORIC Leonis Adobe

AND/OR COMMON

2 LOCATION

CITY, TOWN Calabasas

____VICINITY OF

COUNTY Los Angeles

STATE California

3 PHOTO REFERENCE

PHOTO CREDIT

Tittle Insurance and Trust Company

DATE OF PHOTO

Circa 1930

NEGATIVE FILED AT Leonis Adobe

4 IDENTIFICATION

DESCRIBE VIEW, DIRECTION, ETC. IF DISTRICT, GIVE BUILDING NAME & STREET

South and Southwest side of Adobe in the mid 1930's. Note that living room fireplace (see chimney) has been added and the Agroure addition (last window on right on both floor. These were done circa 1925-27 and were removed in restoring the house to it's late 1870's period.

PHOTO NO.



06107

The Leonis Adobe, 1966. Restoration of the building to its appearance of the late 1870's, when the Miguel Leonis family lived there, has been completed. Since the photograph the front yard has been re-planted with ancient wine-grape vines, secured from an abandoned vineyard.

Form No. 10-301a
(Rev. 10-74)

UNITED STATES DEPARTMENT OF THE INTERIOR
NATIONAL PARK SERVICE

**NATIONAL REGISTER OF HISTORIC PLACES
PROPERTY PHOTOGRAPH FORM**

FOR NPS USE ONLY
RECEIVED MAR 14 1975
DATE ENTERED MAY 29 1975

SEE INSTRUCTIONS IN *HOW TO COMPLETE NATIONAL REGISTER FORMS*
TYPE ALL ENTRIES -- ENCLOSE WITH PHOTOGRAPH

1 NAME Leonis Adobe
HISTORIC Leonis Adobe

AND/OR COMMON

2 LOCATION

CITY, TOWN Calabasas VICINITY OF COUNTY Los Angeles STATE California

3 PHOTO REFERENCE

PHOTO CREDIT Leonis Adobe Association

DATE OF PHOTO 1966

NEGATIVE FILED AT Leonis Adobe

4 IDENTIFICATION

DESCRIBE VIEW, DIRECTION, ETC. IF DISTRICT, GIVE BUILDING NAME & STREET

PHOTO NO.

Restoration of the Leonis Adobe to its appearance of the late 1870's, when the Miguel Leonis family lived there. Since the photograph the yard has been replanted with ancient wine-grape vines and pepper trees making it impossible to get a view of the house for a photograph.

PROPERTY OF THE NATIONAL REGISTER