



Peoples' Congregational Church

Sidney, Mt.

David Torrence

2-21-81

J.K. Ralston Museum and Art
Center

Front view from 2nd Ave. N.W.
looking south west.

camera-

#1

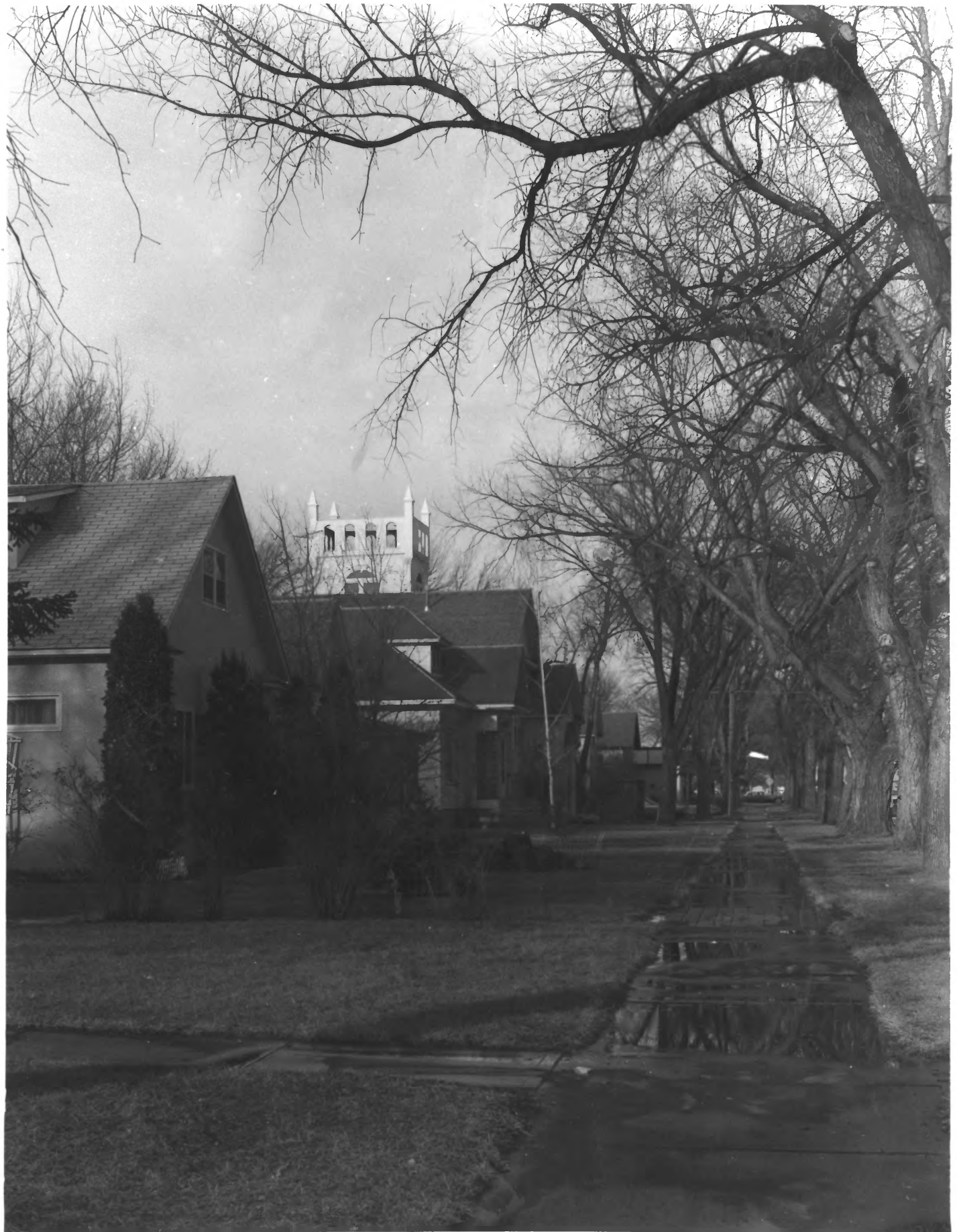

Peoples' Congregational Church

Sidney, Mt.

David Torrence

2-21-81

J.K. Ralston Museum and Art

Center

View of local environment on
2nd Ave. N.W. looking north east

2

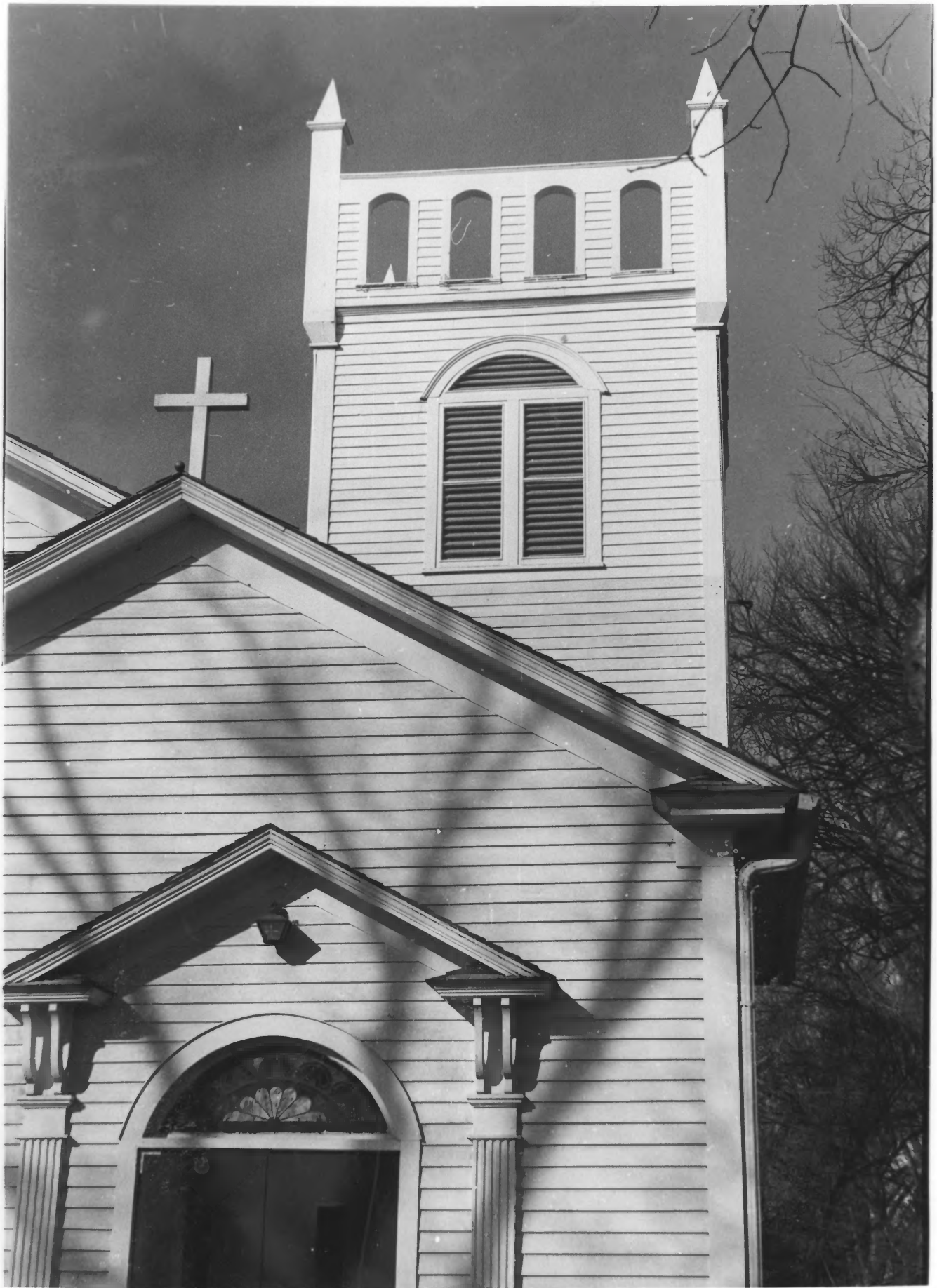

Peoples Congregational Church
Sidney, Mt.

David Torrence
2-21-81

#3

J.K. Ralston Museum and Art Center
View of front of church,
especially bell tower, facing
south west



Peoples' Congregational Church

Sidney, Mt.

David Torrence

2-21-81

10-72

J.K. Ralston Museum and Art Center

Exterior of church facing north

west

4



Peoples' Congregational Church
Sidney, Mt.

=David Torrence =

2-21-81

J.K. Ralston Museum Art Center |

Close-up of curved oak pews in

=nave facing north =

5-



PEOPLES' CONGREGATIONAL CHURCH

Sidney, Montana

David Torrence

2-21-81

J.K. Ralston Museum Sidney Mt.

#6

Corner altar placement in
sanctuary with camera facing
south west.

#6



²¹⁻⁸¹ Peoples' Congregational Church.

Sidney, Mt.

David Torrence

2-21-81

7

J.K.Ralston Museum Art Center

Close up of one pair of stained
glass windows in sanctuary
facing south west



Peoples Congregational Church
Sidney, Mt.

David Torrence

2-21-81

8 =

J.K.Ralston Museum Art Center

Interior of sanctuaty showing oak

pull-down doors and curved oak

pews facing south east.

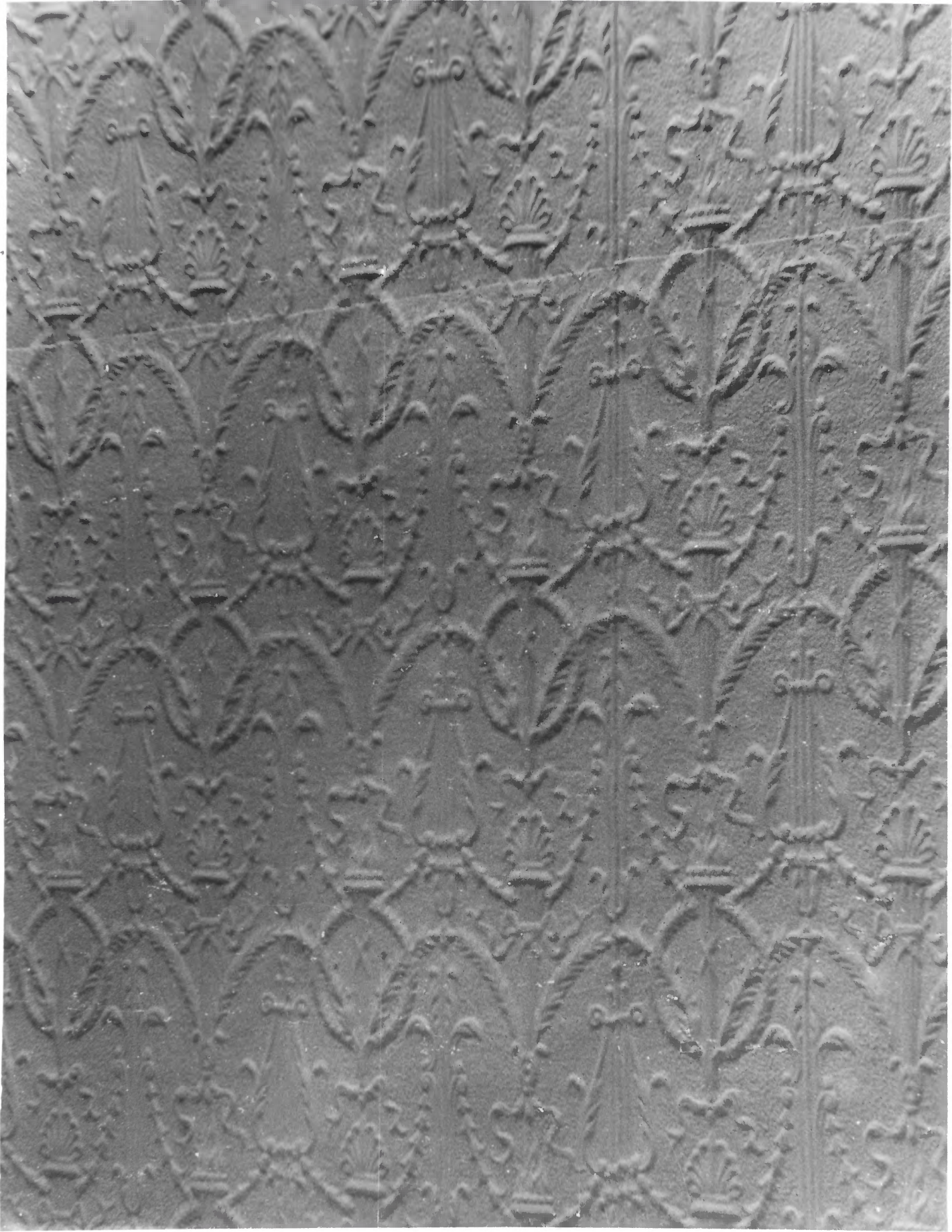

Peoples' Congregational Church

Sidney, Mt.

David Torrence

2-21-81

J.K. Ralston Museum Art Center

Detail of tin ceiling in sanctuary

#9 =