

United States Department of the Interior
National Park Service

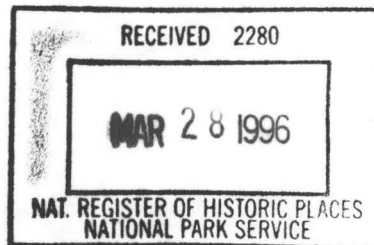

NATIONAL REGISTER OF HISTORIC PLACES
REGISTRATION FORM

=====

1. Name of Property

=====

historic name: Monticello Confederate Monument

other name/site number: DR0255S

=====

2. Location

=====

street & number: Oakland Cemetery

not for publication: N/A

city/town: Monticello

vicinity: N/A

state: AR county: Drew

code: AR 043

zip code: 71655

=====

3. Classification

=====

Ownership of Property: Public-local

Category of Property: Object

Number of Resources within Property:

Contributing	Noncontributing
--------------	-----------------

<u> </u>	<u> </u> buildings
<u> </u>	<u> </u> sites
<u> </u>	<u> </u> structures
<u> 1 </u>	<u> </u> objects
<u> 1 </u>	<u> 0 </u> Total

Number of contributing resources previously listed in the National Register: N/A

Name of related multiple property listing: "Something So Dim It Must Be Holy:" Civil War Commemorative Sculpture in Arkansas, 1886-1934

=====

4. State/Federal Agency Certification

=====

As the designated authority under the National Historic Preservation Act of 1986, as amended, I hereby certify that this X nomination _____ request for determination of eligibility meets the documentation standards for registering properties in the National Register of Historic Places and meets the procedural and professional requirements set forth in 36 CFR Part 60. In my opinion, the property X meets _____ does not meet the National Register Criteria. _____ See continuation sheet.

Cathryn A. Slater
Signature of certifying official

3-4-96
Date

Arkansas Historic Preservation Program
State or Federal agency and bureau

In my opinion, the property X meets _____ does not meet the National Register criteria. _____ See continuation sheet.

Signature of commenting or other official

Date

State or Federal agency and bureau

=====

5. National Park Service Certification

=====

I, ✓ hereby certify that this property is:

____ entered in the National Register
____ See continuation sheet.
____ determined eligible for the
National Register
____ See continuation sheet.
____ determined not eligible for the
National Register
____ removed from the National Register
____ other (explain): _____

Edson H. Beall 4-26-96

Entered in the
National Register

Signature of Keeper

Date
of Action

=====

6. Function or Use

=====

Historic: RECREATION AND CULTURE

Sub: Monument/marker

Current: RECREATION AND CULTURE

Sub: Monument/marker

=====

7. Description

=====

Architectural Classification:

Neoclassical

Other Description: N/A

Materials:	foundation	<u>STONE/Marble</u>	roof	<u>N/A</u>
	walls	<u>STONE/Marble</u>	other	_____

Describe present and historic physical appearance. _____ See continuation sheet.

Summary

The Monticello Confederate Monument in Drew County faces east in a grassy circle at the end of the main entrance road in Oaklawn Cemetery, which is at the intersection of Hyatt St. and West Oakland St. The sculpture is a standing, uniformed Confederate soldier wearing a broad-brimmed hat, coat, pants, and boots. A blanket roll is draped over his proper left shoulder and gathered at his proper right waist, and a scabbard is attached to his proper left waist. He is clasping a rifle, butt to ground, with both hands positioned at his front waist at the top of the muzzle. The base, which is made of marble, is 20'x109"x108". The sculpture, also made of marble, is 72"x20"x20".

Elaboration

The Monticello Confederate Monument in Drew County faces east in a grassy circle at the end of the main entrance road in Oaklawn Cemetery, which is at the intersection of Hyatt St. and West Oakland St. The sculpture is a standing, uniformed Confederate soldier wearing a broad-brimmed hat, coat, pants, and boots. A blanket roll is draped over his proper left shoulder and gathered at his proper right waist, and a scabbard is attached to his proper left waist. He is clasping a rifle, butt to ground, with both hands positioned at his front waist at the top of the muzzle. The base, which is made of marble, is 20'x109"x108". The sculpture, also made of marble, is 72"x20"x20".

On the east side of the monument, "CSA" is written on the upper shaft in intertwined script. "TO THE / CONFEDERATE SOLDIERS / OF DREW COUNTY / 1861 - 1865," is inscribed on the lower base.

On the north side, "ERECTED BY THE / W. F. SLEMONS CHAPTER / U. D. C. / 1914," is inscribed on the mid base.

The west side has crossed sabers on the mid base and "LEST / WE / FORGET" on the lower base.

The south shaft has a furled Confederate flag. Beneath that, on the mid base, is "FURL THAT BANNER! TRUE, / 'TIS GORY, / YET 'TIS WREATHED AROUND /

WITH GLORY, / AND 'TWILL LIVE IN SONG / AND STORY, / THOUGH IT'S FOLDS ARE /
IN THE DUST. / FATHER RYAN."

There is considerable black stain accumulation on both the base and sculpture, as well as some sugaring on the sculpture. The base joints have parted and have filled with organic material and water.

=====

8. Statement of Significance

=====

Certifying official has considered the significance of this property in relation to other properties: Statewide.

Applicable National Register Criteria: A

Criteria Considerations (Exceptions): F

Areas of Significance: SOCIAL HISTORY

Period(s) of Significance: 1915 _____

Significant Dates: 1915 _____

Significant Person(s): N/A

Cultural Affiliation: N/A _____

Architect/Builder: Unknown

State significance of property, and justify criteria, criteria considerations, and areas and periods of significance noted above.
___ See continuation sheet.

Summary

Criterion A, statewide significance
Criterion Consideration F

The Monticello Confederate Monument is associated with the historic context **"Something So Dim It Must Be Holy": Civil War Commemorative Sculpture in Arkansas, 1886-1934** as a commemorative monument financed and erected through the efforts of an ancestral organization in Arkansas. As such, it is eligible under Criterion A with statewide significance for its associations with the efforts of the W.F. Slemons Chapter of the United Daughters of the Confederacy to reflect members' perception of the noble character and valor of their veterans and their cause. Thus, it also meets the eligibility requirements of Criteria Consideration F: Commemorative Properties.

Elaboration

The Monticello Confederate Monument, dedicated to the Confederate soldiers of Drew County, was sponsored by the W. F. Slemons Chapter of the United Daughters of the Confederacy at a cost of close to \$1,500. It was unveiled during a festive ceremony at 2 P.M. on Saturday May 15, 1915. A large crowd gathered to watch as local school children, accompanied by a band, put bouquets of flowers at the base of the monument, which was already decorated with garlands of ivy and wreaths of magnolia leaves. Several dignitaries, including the Hon. Patrick Henry, spoke, and "Dixie" was played as the monument was revealed. The program concluded in the cemetery when the ladies of the U.D.C. scattered flowers on the graves of the fallen soldiers.

The Monticello Confederate Monument is associated with the historic context **"Something So Dim It Must Be Holy": Civil War Commemorative Sculpture in Arkansas, 1886-1934** as a commemorative monument financed and erected through the efforts of an ancestral organization in Arkansas. As such, it is eligible under Criterion A with statewide significance for its associations with the efforts of the W.F. Slemons Chapter of the United Daughters of the Confederacy to reflect members' perception of the noble character and valor of their veterans and their cause. Thus, it also meets the eligibility requirements of Criteria Consideration F: Commemorative Properties.

=====

9. Major Bibliographical References

=====

Confederate Monuments and Markers in Arkansas, Arkansas Division U.D.C., 1960, p. 185.

Drew County Advance, May 18, 1915, p. 1.

___ See continuation sheet.

Previous documentation on file (NPS):

- preliminary determination of individual listing (36 CFR 67) has been requested.
- previously listed in the National Register
- previously determined eligible by the National Register
- designated a National Historic Landmark
- recorded by Historic American Buildings Survey # _____
- recorded by Historic American Engineering Record # _____

Primary Location of Additional Data:

- X State historic preservation office
- Other state agency
- Federal agency
- Local government
- University
- Other -- Specify Repository: _____

=====

10. Geographical Data

=====

Acreage of Property: Less than one

UTM References:	Zone	Easting	Northing	Zone	Easting	Northing
A	<u>15</u>	<u>611490</u>	<u>3722080</u>	B	<u>15</u>	_____
C	<u>15</u>	_____	_____	D	<u>15</u>	_____

___ See continuation sheet.

Verbal Boundary Description: ___ See continuation sheet.

The monument the boundaries of which form a circle with a radius of 25 feet centered on the obelisk itself.

Boundary Justification: ___ See continuation sheet.

This boundary includes all the property historically associated with this resource.

=====
11. Form Prepared By
=====

Name/Title: John Slater, Special Projects Intern/AHPP Staff
Organization: Arkansas Historic Preservation Program Date: 02/14/96
Street & Number: 323 Center Street, Suite 1500 Telephone: (501) 324-9880
City or Town: Little Rock State: AR Zip: 72201

UNITED STATES DEPARTMENT OF THE INTERIOR
NATIONAL PARK SERVICE

NATIONAL REGISTER OF HISTORIC PLACES
EVALUATION/RETURN SHEET

REQUESTED ACTION: NOMINATION

PROPERTY Monticello Confederate Monument
NAME:

MULTIPLE Civil War Commemorative Sculpture MPS
NAME:

STATE & COUNTY: ARKANSAS, Drew

DATE RECEIVED: 3/28/96 DATE OF PENDING LIST: 4/09/96
DATE OF 16TH DAY: 4/25/96 DATE OF 45TH DAY: 5/12/96
DATE OF WEEKLY LIST:

REFERENCE NUMBER: 96000449

NOMINATOR: STATE

REASONS FOR REVIEW:

APPEAL: N DATA PROBLEM: N LANDSCAPE: N LESS THAN 50 YEARS: N
OTHER: N PDIL: N PERIOD: N PROGRAM UNAPPROVED: N
REQUEST: N SAMPLE: N SLR DRAFT: N NATIONAL: N

COMMENT WAIVER: N

☒ ACCEPT ☐ RETURN ☐ REJECT 4.26.96 DATE

ABSTRACT/SUMMARY COMMENTS:

Entered in the
National Register

RECOM./CRITERIA _____

REVIEWER _____ DISCIPLINE _____

TELEPHONE _____ DATE _____

DOCUMENTATION see attached comments Y/N see attached SLR Y/N



Monticello Confederate Monument
Monticello, Drew County, Arkansas
Photo by Rusty Logan

November 1995
negative in file @ AHPP
View from west



Monticello Confederate Monument
Monticello, Drew County, Arkansas
Photo by Rusty Loban
November 1995
negative on file @ ANPP
View from Northeast

ERECTED BY THE
WM F. SLEMONS CHAPTER,
U.D.G.
1914.

Monticello Confederate Monument
Monticello, Drew County, Arkansas
Photo by Rusty Logson

November 1995
negative in file @ AHPP
monument detail

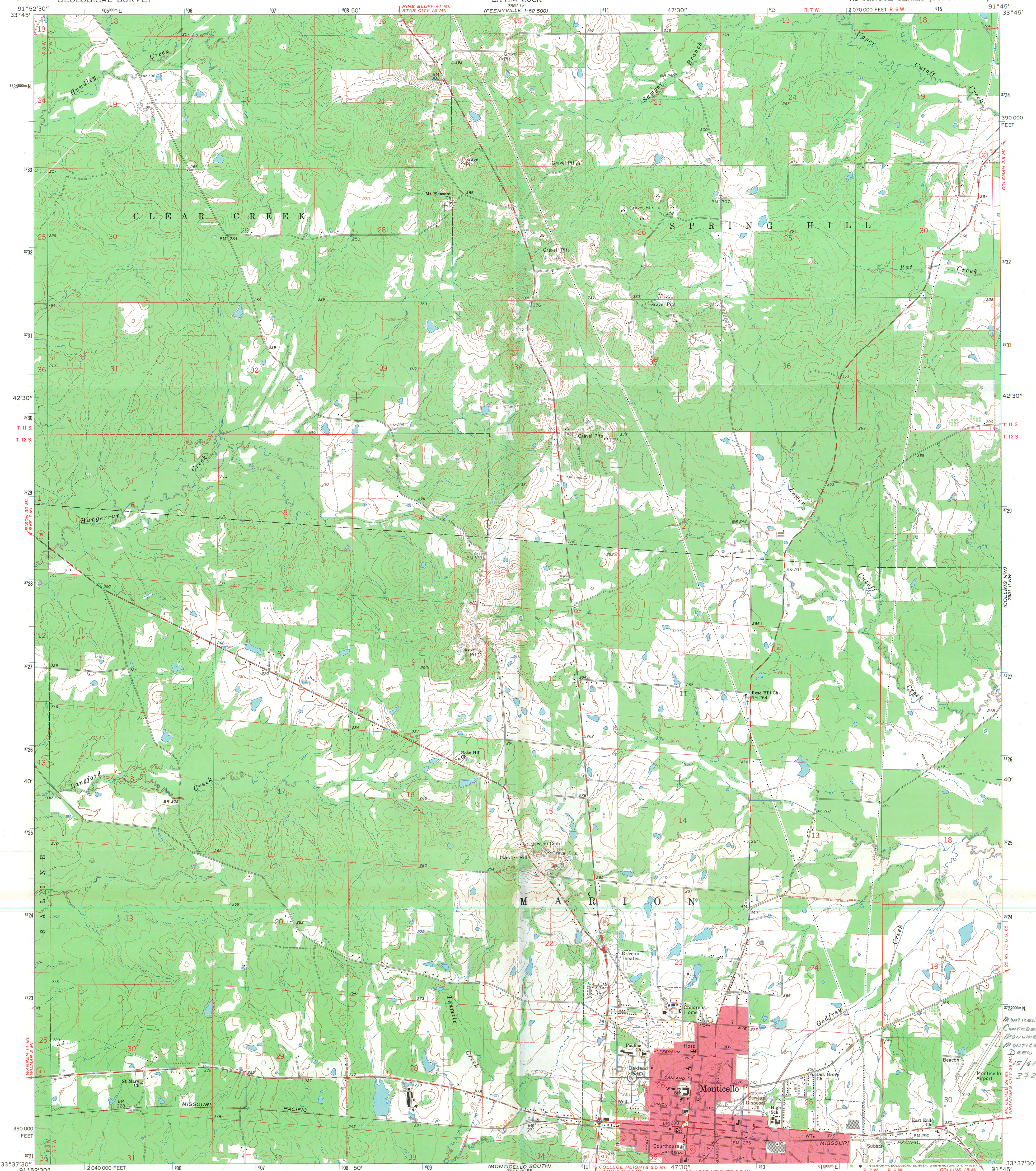

Mapped, edited, and published by the Geological Survey
Control by USGS and USC&GS
Topography by photogrammetric methods from aerial
photographs taken 1965. Field checked 1966
Polyconic projection. 1927 North American datum
10,000-foot grid based on Arkansas coordinate system, south zone
1000-meter Universal Transverse Mercator grid ticks,
zone 15, shown in blue
Red tint indicates area in which only landmark buildings are shown
Fine red dashed lines indicate selected fence and field lines where
generally visible on aerial photographs. This information is unchecked

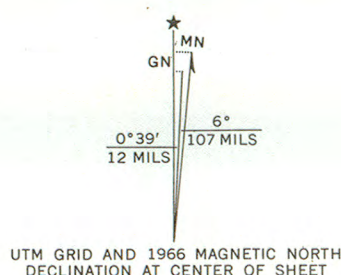

SCALE 1:24 000
CONTOUR INTERVAL 10 FEET
DATUM IS MEAN SEA LEVEL

THIS MAP COMPLIES WITH NATIONAL MAP ACCURACY STANDARDS
FOR SALE BY U. S. GEOLOGICAL SURVEY, DENVER, COLORADO 80225, OR WASHINGTON, D. C. 20242
AND BY THE ARKANSAS GEOLOGICAL COMMISSION, LITTLE ROCK, ARKANSAS 72201
A FOLDER DESCRIBING TOPOGRAPHIC MAPS AND SYMBOLS IS AVAILABLE ON REQUEST



ROAD CLASSIFICATION
Medium-duty ——— Light-duty ———
Unimproved dirt ———
State Route

MONTICELLO NORTH, ARK.
N3337.5—W9145.7.5

1966

AMS 7651 III NE—SERIES V884