

# KENTUCKY HISTORIC RESOURCES INVENTORY

Ha-L-18  
Site No.

1. Historic Name(s) Isaac B. Hayden House

Original Owner Isaac B. Hayden

2. Present Name \_\_\_\_\_

3. Location S. side of Pell St.; corner of Sixth

4. Owner's Name Hewlette Bell

5. Owner's Address Route #2, Box 1495, Lewisport, KY 42351

6. Open to Public Yes  No

7. Ownership Private  Local  State  Federal

28. ADD/County Green River/Hancock 046

29. U.S.G.S. Quadrant (15'/75') Lewisport      G.I.S. Mod.     

30. UTM Reference 16 | 508340 | 4198460  
Zone Easting Northing

31. Coordinate Accuracy

32. Prehistoric Site \_\_\_\_\_ Object \_\_\_\_\_  
Historic Site \_\_\_\_\_ Structure \_\_\_\_\_  
Building \_\_\_\_\_ Other \_\_\_\_\_

33. National Register District Name:     

8. Site Plan with North Arrow \_\_\_\_\_

9. Architect/Builder \_\_\_\_\_

10. Date 1854\* A.  B.

11. Style A. Gothic Revival   
B. Vernacular

12. Original Use dwelling

13. Present Use dwelling

14. Condition excellent

15. Stories. No. of 1½

34. Significance of Evaluation National Register

35. Status \_\_\_\_\_ Date \_\_\_\_\_

|                      |  |
|----------------------|--|
| National Landmark    |  |
| National Register    |  |
| Landmark Certificate |  |
| Kentucky Survey      |  |
| Local Landmark       |  |
| HABS/HAER            |  |

36. Historic Theme Primary architecture    
Secondary \_\_\_\_\_  
Other \_\_\_\_\_

37. Endangered Yes  No

16. Description There are pilasters on main facade. The entrance element contains sidelights, transom, and is topped by a flat lintel. Cornice heads cap the window openings; uncommon chimney form - semi flush; paired brackets at cornice; nice late 19th century porch with intact millwork, round

17. Single Pile \_\_\_\_\_ NA \_\_\_\_\_  
Double Pile

18. Floor Plan center passage

19. Structural Fabric brick A.  B.

20. Decorative Fabric common bond A.  B.

21. Roof Form & Material gable

22. Foundation Material brick

23. Outbuildings

24. Alterations Additions   
Moved  Wall Treatment

38. ATTACH PHOTO #2

Roll No. \_\_\_\_\_  
Picture No. photos 9-12  
Direction \_\_\_\_\_

25. History This house was built in 1854 by Isaac B. Hayden. He owned a mercantile store on Front Street.

39. Prepared by: J. C. Henderson

40. Organization GRADD

26. Significance The Hayden House is a fine example of the Gothic Revival style as interpreted in Western Kentucky. The house is the most architecturally significant structure in Lewisport and one of very few mid 19th century structures extant in Hancock

41. Date Fall 1983

42. Revision Dates \_\_\_\_\_ 43. Staff Review \_\_\_\_\_

27. Source of Information Co. and the surrounding region.  
\*Owner  
\*Hancock Clarion, sesquicentennial Edition, Oct. 25, 1979

KENTUCKY HISTORIC RESOURCE INVENTORY SUPPLEMENT  
BOUNDARY AND LOCATION INFORMATION

Historic Property Name Isaac B Hayden House Site # Ha-L-18  
Multiple Resource/Thematic Nomination Title Lewisport Multiple Resource

U.T.M. Coordinates - List multiple UTMs if property is ten or more acres.

A. 16 508 340 4198 460 D. \_\_\_\_\_

B. \_\_\_\_\_ E. \_\_\_\_\_

C. \_\_\_\_\_ F. \_\_\_\_\_

Verbal Boundary Description \_\_\_\_\_ Acreage less than one acre

The nominated area is within a boundary line parallel to, and thirty feet from, the foundation of the building (NOMINATED AREA IN RED)

Sketch of Site Plan (Showing outbuildings, structures, landscape features and the site boundary as described above.)

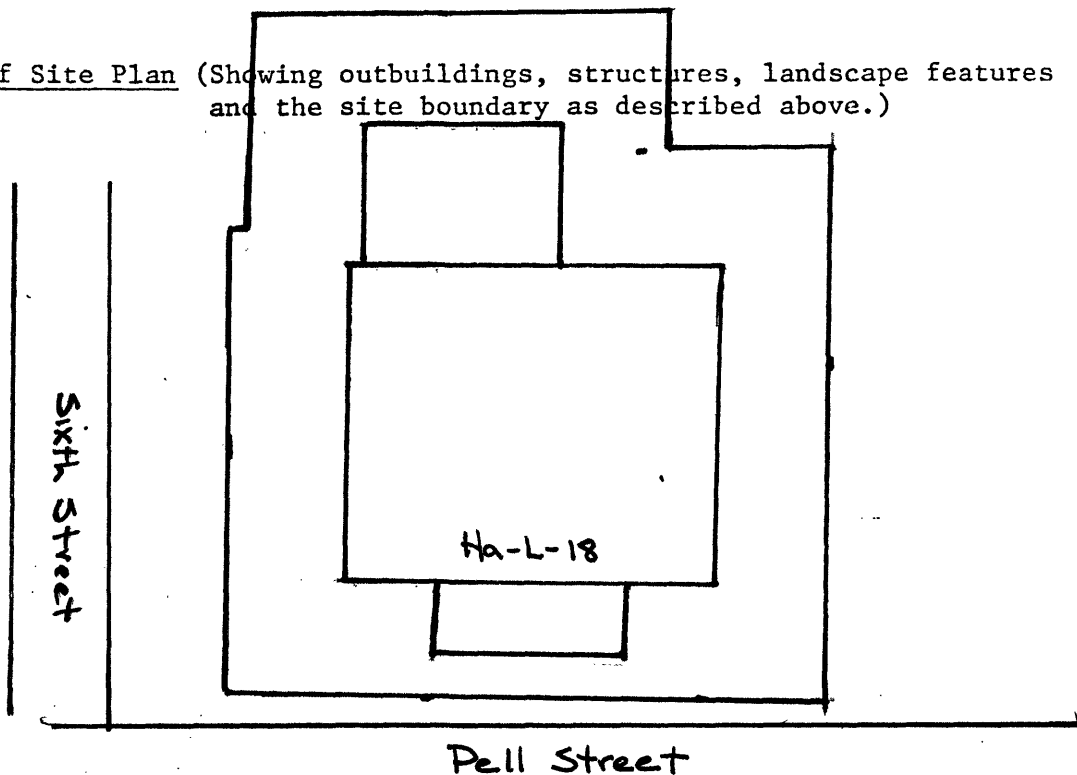

Official Courthouse Property Reference: