

ARCHITECTURAL / HISTORICAL SURVEY

DAVENPORT, IOWA

The Architects Office

Wehner, Nowysz, Pottschull and Pfiffner
901 clay building, Iowa city, Iowa 52240

DAVENPORT COMMUNITY DEVELOPMENT DEPARTMENT
IOWA DIVISION OF HISTORIC PRESERVATION

SITE # 82-10- 10-E421 MAP # 4

HIST. DIST. _____

NAME Joseph Motie House H C

ADDRESS 421 E. 10th St. Sec. E 44' of

LEGAL DES. LeClaire's 8th 087 006
SUB-DIVISION BLOCK PARCEL SUB-PARCEL

UTM 15 71021860 4600200 ACREAGE _____ ZONE _____
EASTING NORTHING

OWNER Harold D. & Mary Meincke

2118 W. 38th St., Davenport, IA 52806

TITLE H. Steve L. Bakeris
(IF DIFF)

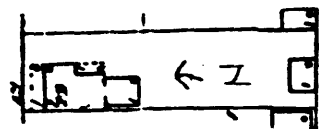

SITE SHEET

DESCRIPTION

FORM 2 stories, hipped roof, 3-bay facade, 1-story rear wing CONST. DATE c. 1860

MATERIALS Brick, limestone ARCH STYLE Italianate

FENESTRATION Rectangular, beneath stone slab lintel

DIST. FEATURES Pedimented entrance w/transom and sidelights

ALTERATIONS Veranda posts replaced, original sash replaced

SITE & RELATED STR. _____

STATEMENT

This is one of a number of brick houses built in a simplified Italianate style in Davenport during the 1850's. Like most examples, it combines the boxy form and shallow hipped roof of the Italianate with Greek Revival details - in this instance a handsome pedimented entrance.

ARCHITECTURE

SOURCES

SIGNIFICANCE

HISTORY

DESCRIPTION

This house was probably built in c. 1860 by Joseph G. Motie. Motie was a bricklayer and may have done the masonry work on this house. Joseph and his wife Mary resided here for more than 30 years.

SOURCES

City Directories, 1858-59, 1860, 1890-91.

ARCHITECTURAL HISTORIAN: Martha BOWERS

HISTORIAN: MARLYS SVENDSEN - ROESLER

SURVEY COMP. 1981

EVALUATION

ARCHITECTURAL

I. ARCH. EVALUATION Good
II. ENVIR. STATURE Tissue
III. INT. OF CONTEXT Fair
IV. INT. OF FABRIC Good

LEVEL OF SIGNIFICANCE:

NAT. STATE LOCAL N. ELIG.

HISTORICAL

I. THEME(S) OF SIGNIFICANCE:

A. PRIMARY _____
B. SECONDARY _____

II. LEVEL OF SIGNIFICANCE:

NAT. STATE LOCAL

III. N.R.H.P.

ELIGIBLE NOT ELIGIBLE

HISTORIC DISTRICT CLASSIFICATION

A. B. C.

FOR DIVISION OF HISTORIC PRESERVATION USE ONLY

1. DATE RECEIVED _____

2. DATE OF STAFF EVALUATION _____

A. ARCHITECTURAL B. HISTORICAL
ELIGIBLE FOR N.R.H.P.
NOT ELIGIBLE FOR N.R.H.P.

3. N.R.H.P. ACTION

A. STATE REVIEW COMM. APP. DISAPP. TABLED DATE _____
B. FEDERAL REVIEW APP. DISAPP. TABLED DATE _____

4. D.H.P. SOURCES

COUNTY RESOURCES
 W'SHIELD SURVEY
 N.R.H.P.
 GRANT _____

DET. OF ELIGIBILITY

R. B. C. _____
 DAVENPORT A/H SURVEY

5. SUBJECT TRACES

6. PHOTO

1681-9

