

PH 0066222

STATE: Colorado	
COUNTY: Clear Creek	
FOR NPS USE ONLY	
ENTRY NUMBER 70-4-05- <del>007</del> 0006	DATE 4/28/70

## NATIONAL REGISTER OF HISTORIC PLACES INVENTORY - NOMINATION FORM

(Type all entries - complete applicable sections)

1. NAME	
COMMON:	Hotel de Paris
AND/OR HISTORIC:	Hotel de Paris

2. LOCATION			
STREET AND NUMBER: Alpine			
CITY OR TOWN: Georgetown			
STATE Colorado	CODE 05	COUNTY: Clear Creek	CODE 019

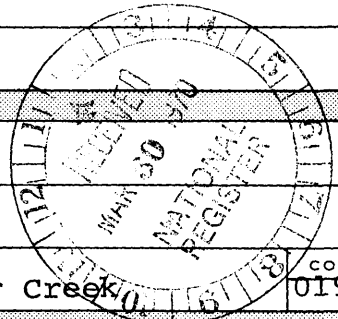

3. CLASSIFICATION				
CATEGORY (Check One)	OWNERSHIP	STATUS	ACCESSIBLE TO THE PUBLIC	
<input type="checkbox"/> District <input type="checkbox"/> Site <input type="checkbox"/> Object <input checked="" type="checkbox"/> Building <input type="checkbox"/> Structure	<input type="checkbox"/> Public <input checked="" type="checkbox"/> Private <input type="checkbox"/> Both	Public Acquisition: <input type="checkbox"/> In Process <input checked="" type="checkbox"/> Being Considered	<input type="checkbox"/> Occupied <input checked="" type="checkbox"/> Unoccupied <input type="checkbox"/> Preservation work in progress	Yes: <input checked="" type="checkbox"/> Restricted <input type="checkbox"/> Unrestricted <input type="checkbox"/> No
PRESENT USE (Check One or More as Appropriate)				
<input type="checkbox"/> Agricultural	<input type="checkbox"/> Government	<input type="checkbox"/> Park	<input type="checkbox"/> Transportation	<input type="checkbox"/> Comments
<input type="checkbox"/> Commercial	<input type="checkbox"/> Industrial	<input type="checkbox"/> Private Residence	<input type="checkbox"/> Other (Specify)	_____
<input type="checkbox"/> Educational	<input type="checkbox"/> Military	<input type="checkbox"/> Religious	_____	_____
<input type="checkbox"/> Entertainment	<input checked="" type="checkbox"/> Museum	<input type="checkbox"/> Scientific	_____	_____

4. OWNER OF PROPERTY			
OWNER'S NAME: Colonial Dames Society, Historical Foundation, Inc.			
STREET AND NUMBER: c/o 918 Race Street			
CITY OR TOWN: Denver	STATE: Colorado	CODE: 05	

5. LOCATION OF LEGAL DESCRIPTION			
COURTHOUSE, REGISTRY OF DEEDS, ETC.: Clear Creek County Courthouse			
STREET AND NUMBER:			
CITY OR TOWN: Georgetown	Zip Code: 80444	STATE: Colorado	CODE: 05

6. REPRESENTATION IN EXISTING SURVEYS			
TITLE OF SURVEY: "A List of Historical Sites and Places in Colorado" by Dr. J.G. Rogers			
DATE OF SURVEY: 1961 revision <input type="checkbox"/> Federal <input checked="" type="checkbox"/> State <input type="checkbox"/> County <input type="checkbox"/> Local			
DEPOSITORY FOR SURVEY RECORDS: State Historical Society of Colo., State Museum, Denver			
STREET AND NUMBER: 200 14th Avenue			
CITY OR TOWN: Denver	STATE: Colorado	CODE: 05	

SEE INSTRUCTIONS

STATE: Colorado
COUNTY: Clear Creek
FOR NPS USE ONLY
ENTRY NUMBER
DATE

7. DESCRIPTION

CONDITION	(Check One)					
	<input type="checkbox"/> Excellent	<input checked="" type="checkbox"/> Good	<input type="checkbox"/> Fair	<input type="checkbox"/> Deteriorated	<input type="checkbox"/> Ruins	<input type="checkbox"/> Unexposed
	(Check One)			(Check One)		
	<input type="checkbox"/> Altered	<input checked="" type="checkbox"/> Unaltered	<input type="checkbox"/> Moved	<input checked="" type="checkbox"/> Original Site		

DESCRIBE THE PRESENT AND ORIGINAL (If known) PHYSICAL APPEARANCE

The Hotel de Paris stands today very much as it was when Louis Dupuy enlarged an older Delmonico Bakery with additions and a new facade, circa 1889. The facade is French in character, in the manner of a provincial hotel. On the roof top is a statue of Liberty; on the wall are painted the French and American flags. A zinc lion and a stag embellish the gate portals to the side of the building.

The structure stands two stories high and is constructed of masonry overlaid with stucco. The first floor walls are three feet thick. A walled in courtyard extends to the back of the Hotel.

The first floor contains six large rooms, including the kitchen with its huge oven from the original bakery. The second floor boasted ten bedrooms with running water and hot water heat. Electricity was utilized for lighting.

Below these floors was the cellar in which Dupuy stored his large selection of imported wines and chilled foods. From wine casks, Dupuy bottled his wine with bottling equipment located in the cellar. Meat and early canned goods were also stored in the cellar.

If the hotel enjoyed an overflow, guests were boarded in extra rooms in the library (first floor) ~~or~~ in one of several rooms located in the closed courtyard.

Today, the Colonial Dames Society maintains the hotel as a museum opened to the public during the summer months. To maintain an air of the old hotel, tea and coffee are still served to visitors.

SEE INSTRUCTIONS

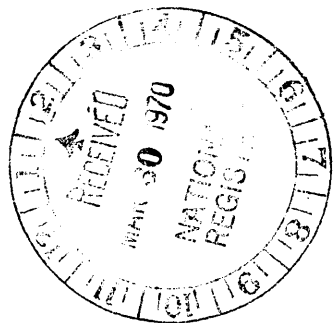

**SIGNIFICANCE**

PERIOD (Check One or More as Appropriate)

- Pre-Columbian |  16th Century |  18th Century |  20th Century  
 15th Century |  17th Century |  19th Century

SPECIFIC DATE(S) (If Applicable and Known) 0. 1887

AREAS OF SIGNIFICANCE (Check One or More as Appropriate)

- |  |   |  |   |
|--|---|--|---|
| <input type="checkbox"/> Aboriginal              | <input type="checkbox"/> Education              | <input type="checkbox"/> Political           | <input type="checkbox"/> Urban Planning             |
| <input type="checkbox"/> Prehistoric             | <input type="checkbox"/> Engineering            | <input type="checkbox"/> Religion/Philosophy | <input checked="" type="checkbox"/> Other (Specify) |
| <input type="checkbox"/> Historic                | <input type="checkbox"/> Industry               |  | <u>Mining town</u>                                  |
| <input type="checkbox"/> Agriculture             | <input type="checkbox"/> Invention              | <input type="checkbox"/> Science             | <u>social life</u>                                  |
| <input checked="" type="checkbox"/> Architecture | <input type="checkbox"/> Landscape Architecture | <input type="checkbox"/> Sculpture           | _____   |
| <input type="checkbox"/> Art                     | <input type="checkbox"/> Literature             | <input type="checkbox"/> Social/Humanitarian | _____   |
| <input checked="" type="checkbox"/> Commerce     | <input type="checkbox"/> Military               | <input type="checkbox"/> Theater             | _____   |
| <input type="checkbox"/> Communications          | <input type="checkbox"/> Music                  | <input type="checkbox"/> Transportation      | _____   |
| <input type="checkbox"/> Conservation            |   |  | _____   |

STATEMENT OF SIGNIFICANCE

Louis Dupuy, whose real name was Adolphe Francois Gerard, was a native of Aleçon, France. He joined the US Army in August of 1868 and for reasons unknown, deserted same in April, 1869. At this time, perhaps to lose his identity, Dupuy came to Georgetown, Colorado, to work in the mines and do various odd jobs. Soon after a serious mining accident, Dupuy bought the Delmonico Bakery in Georgetown and began work renovating it into a hotel-restaurant. Except for utilizing Chinese laundrymen occasionally, Dupuy did much of the work himself.

The Hotel de Paris became a bit of France relocated to the Rockies. Its facade was definitely French in character, as was its owner. Dupuy offered at least twenty-eight different types of imported wines on his menu, although he established no bar on the premises. The wines came from genuine bulk casks which were stored in the cellar.

For his theories and culinary expertise, Dupuy is known as the "Father of Domestic Science." Dr. James E. Russel, Dean of Columbia University's Teachers' College, did much to establish the subject on a university level, after having spoken with Dupuy over the course of a meal in the hotel.

Louis Dupuy died of pneumonia in 1900. Only then did some of his mysterious past become revealed.

Mrs. James Burkholder bought the property of \$7,000 and ran the hotel until her death in 1932. In 1954, the Colonial Dames Society Historical Foundation, Inc., acquired the property. Today, the Colonial Dames maintain the Hotel de Paris as a museum dedicated to the finer aspects of a mining town's life, and to the memory of the enigmatic Frenchman.

SEE INSTRUCTIONS

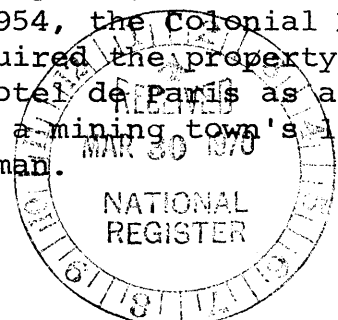

**9. MAJOR BIBLIOGRAPHICAL REFERENCES**

"Hotel de Paris and Its Creator" article by Gene M. Gressley  
 Colorado Magazine of the State Historical Society of Colorado, Vol. 32, No 1, January, 1955

**10. GEOGRAPHICAL DATA**

LATITUDE AND LONGITUDE COORDINATES DEFINING A RECTANGLE LOCATING THE PROPERTY			OR	LATITUDE AND LONGITUDE COORDINATES DEFINING THE CENTER POINT OF A PROPERTY OF LESS THAN TEN ACRES		
CORNER	LATITUDE	LONGITUDE		LATITUDE	LONGITUDE	
	Degrees Minutes Seconds	Degrees Minutes Seconds		Degrees Minutes Seconds	Degrees Minutes Seconds	
NW	° ' "	° ' "		39° 42' 21"	105° 41' 44"	
NE	° ' "	° ' "				
SE	° ' "	° ' "				
SW	° ' "	° ' "				

APPROXIMATE ACREAGE OF NOMINATED PROPERTY: LESS THAN TEN

LIST ALL STATES AND COUNTIES FOR PROPERTIES OVERLAPPING STATE OR COUNTY BOUNDARIES

STATE:	CODE	COUNTY	CODE

**11. FORM PREPARED BY**

NAME AND TITLE: Robert Fink, Assistant to the Director

ORGANIZATION: State Historical Society of Colorado

STREET AND NUMBER: 200 Fourteenth Avenue

CITY OR TOWN: Denver STATE: Colorado CODE: 05

**12. STATE LIAISON OFFICER CERTIFICATION**      **NATIONAL REGISTER VERIFICATION**

As the designated State Liaison Officer for the National Historic Preservation Act of 1966 (Public Law 89-665), I hereby nominate this property for inclusion in the National Register and certify that it has been evaluated according to the criteria and procedures set forth by the National Park Service. The recommended level of significance of this nomination is:

National  State  Local

Name: Stephen H. Hart  
 Title: State Liaison Officer of Colorado  
 Date: 3/13/70

I hereby certify that this property is included in the National Register.

Annex Alba Connolly  
 Chief, Office of Archeology and Historic Preservation

Date: APR 28 1970

ATTEST:  
William J. Swartz  
 Keeper of The National Register  
 Date: APR 13 1970

13/410780/43957100 SEE INSTRUCTIONS

# PLAN OF GEORGETOWN - 1949

## LEGEND

- 1 Former C&S station -
- 2 City Park
- 3 Old Missouri Hose Co.



- 4 Capitol Prize Mines
- 5 McCrellan House ~ 1874
- 6 Stable and corral
- 7 NATIONAL CATHOLIC CHURCH



- 8 Old School ~ 1874
- 9 Old Jail-house
- 10 Presbyterian Church
- 11 Oldest bar in Colorado Hotel - Post Office
- 12 St James Bar - Grub "Worst liquors"
- 13 Georgetown Hose Co

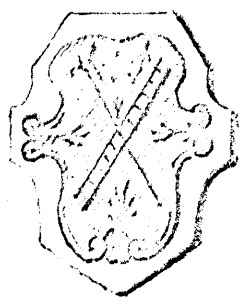

- 14 Public Cor. Bldg
- 15 Hotel St. Louis

1/6  
12 mi  
DENVER 44 mi

axon  
2 - 1867

N

N

E

MILL-SURVEY

N

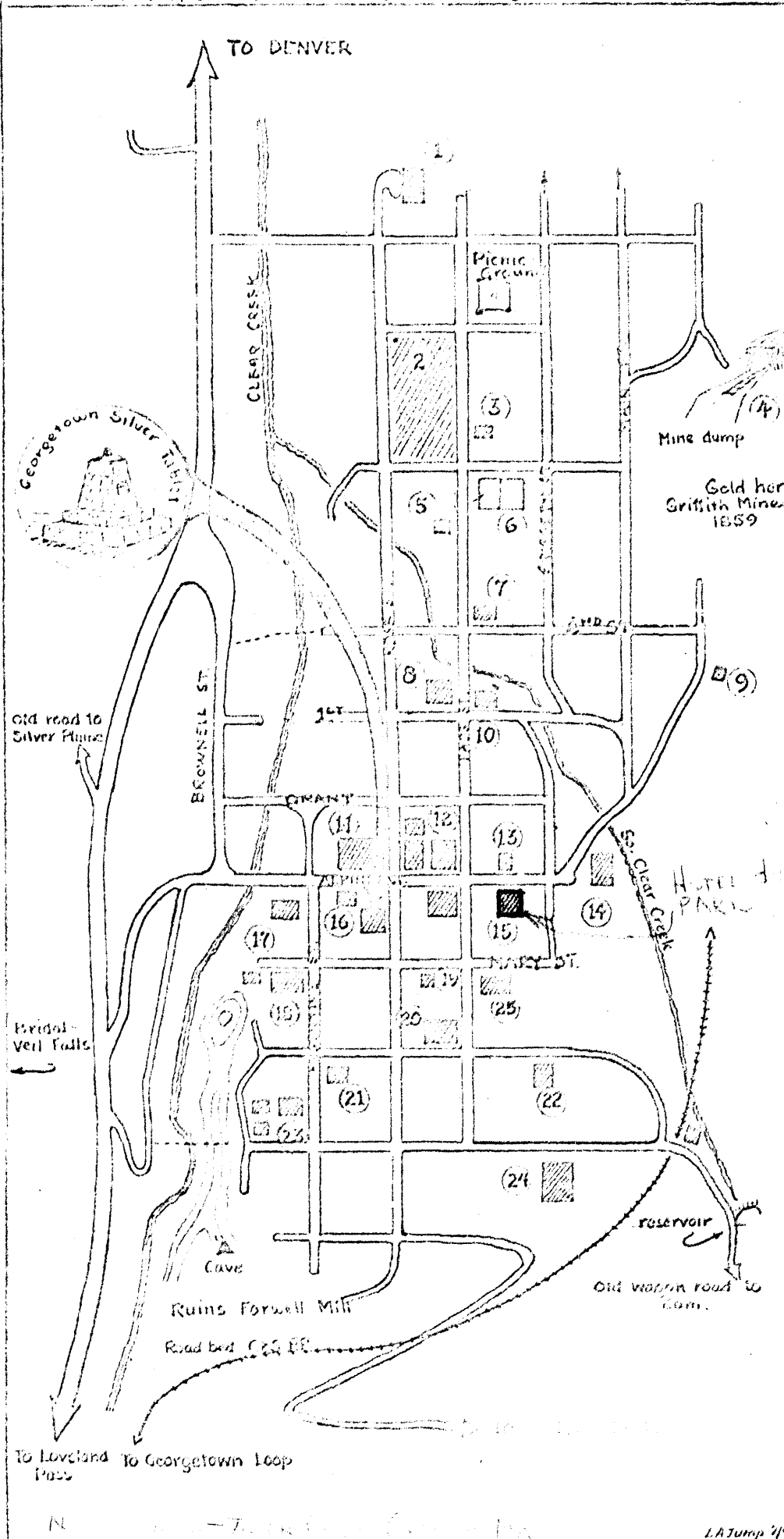

11. 11. 1911, 11. 11. 1911, 11. 11. 1911, 11. 11. 1911

17. 11. 1911, 11. 11. 1911

18. 11. 1911, 11. 11. 1911

19. 11. 1911, 11. 11. 1911

20. 11. 1911, 11. 11. 1911

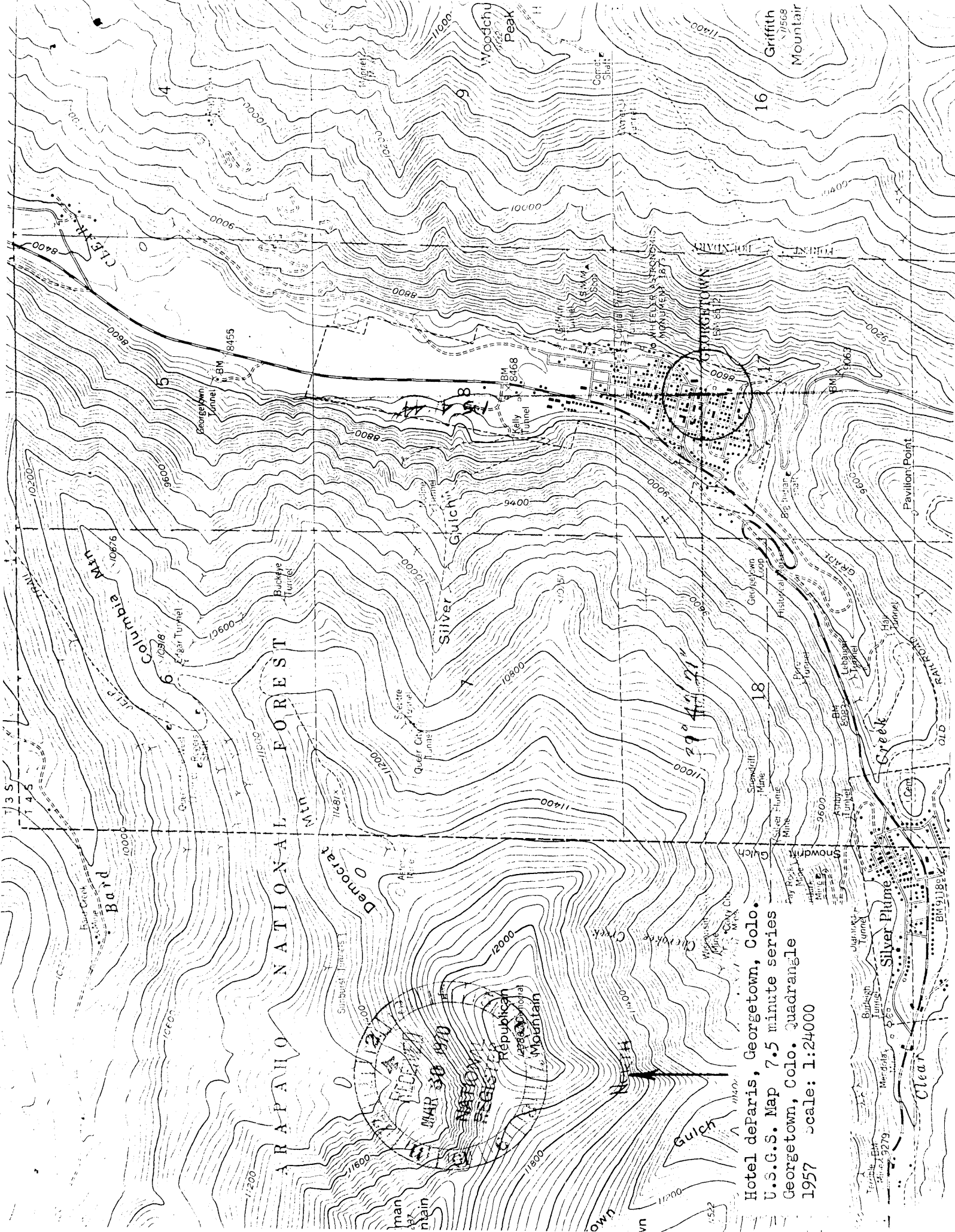

Hotel de Paris, Georgetown, Colo.  
 U.S.G.S. Map 7.5 minute series  
 Georgetown, Colo. Quadrangle  
 1957 scale: 1:24000

MOUNTAIN RESORTS  
 MAR 30 1970

**NATIONAL REGISTER OF HISTORIC PLACES  
PROPERTY MAP FORM**

(Type all entries - attach to or enclose with map)

STATE	Colorado
COUNTY	Clear Creek
FOR NPS USE ONLY	
ENTRY NUMBER	DATE

**1. NAME**  
COMMON: Hotel de Paris  
AND/OR HISTORIC: Hotel de Paris

**2. LOCATION**  
STREET AND NUMBER: Alpine Street  
CITY OR TOWN: Georgetown  
STATE: Colorado

**3. MAP REFERENCE**  
SOURCE: U.S.G.S. Map, Georgetown, Colo. quad 745 minute series  
SCALE: 1:24000  
DATE: 1957

**4. REQUIREMENTS**  
TO BE INCLUDED ON ALL MAPS  
1. Property boundaries where required.  
2. North arrow.  
3. Latitude and longitude reference.

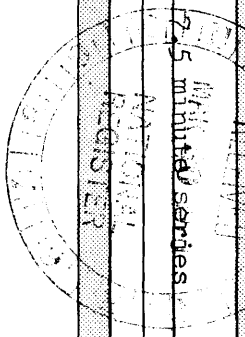

SEE INSTRUCTIONS