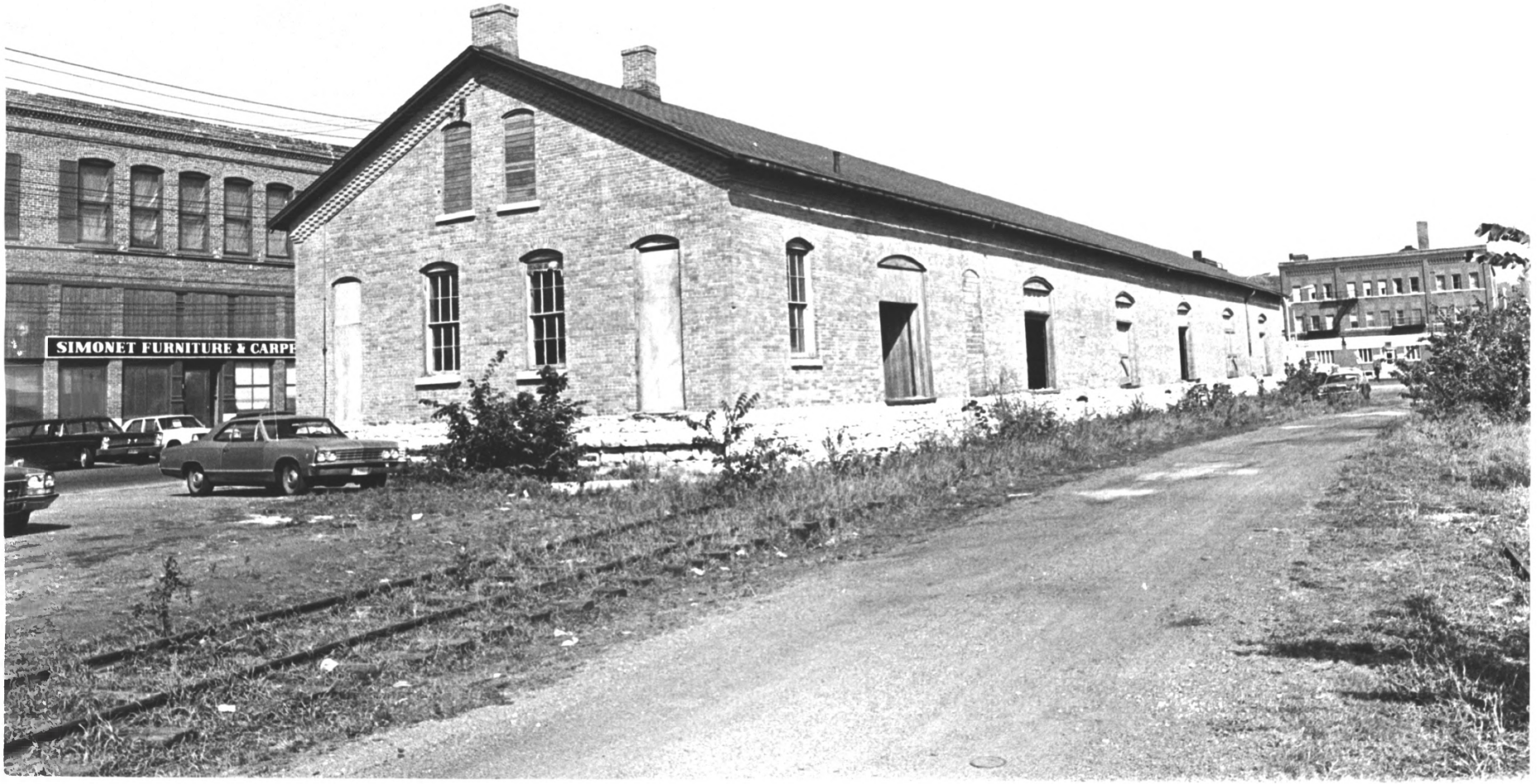
SIMONET FURNITURE & CARPE

FREIGHT HOUSE AND DEPOT
Stillwater, Minn.
Charles W. Nelson
Minnesota Historical Society
~~690 Cedar St. St. Paul, Minn.~~
1976 Washington Co, Minn.
Perspective view from Southeast
19A/01633

JAN 5 1977
DoE JUL 13 1977

1 of 3

Chicago, Milwaukee and St. Paul
Freight House and Depot

FROM THE COLLECTIONS OF THE
MINNESOTA HISTORICAL SOCIETY
THIS PHOTOGRAPH IS FOR REFERENCE USE
ONLY. IT MAY NOT BE REPRODUCED OR
SOLD WITHOUT WRITTEN PERMISSION.

FREIGHT HOUSE AND DEPOT
Stillwater, Minn.
Charles W. Nelson IAN 5 1977
Minnesota Historical Society
~~690 Cedar St. St. Paul, Minn.~~
1976
Interior of Freight house
15A/01633 DUE JUL 13 1977

273

NPS Number 7/13/77

Title: Chicago, Milwaukee and St. Paul Freight House and Depot

Loc. Washington Co, Minn.

PROPERTY OF THE NATIONAL REGISTER

FROM THE COLLECTIONS OF THE MINNESOTA HISTORICAL SOCIETY
THIS PHOTOGRAPH IS FOR REFERENCE USE ONLY. IT MAY NOT BE REPRODUCED OR SOLD WITHOUT WRITTEN PERMISSION.

FREIGHT HOUSE AND DEPOT
Stillwater, Minn.
Charles W. Nelson
Minnesota Historical Society
690 Cedar St. St. Paul, Minn.
1976
Detail of mill construction in-
cellar
14A/01633

Doe
JUL 13 1977

JAN 5 1977

3 of 3

NPS Number 7/13/77

Title Chicago, Milwaukee and St. Paul Freight House & Depot

Loc. Washington Co., Minn.

PROPERTY OF THE NATIONAL REGISTER

FROM THE COLLECTIONS OF THE MINNESOTA HISTORICAL SOCIETY
THIS PHOTOGRAPH IS FOR REFERENCE USE ONLY. IT MAY NOT BE REPRODUCED OR SOLD WITHOUT WRITTEN PERMISSION.