

DEPARTMENT OF THE ARMY
INVENTORY OF HISTORIC PROPERTY FORM

I. IDENTIFICATION Site Identification Number 50 - 80 - 13 - 1601

Name of Installation: Fort Kamehameha Historic Property: Air Raid Shelter

Date: April 1977 Battery Jackson
430

Surveyed by: John C. Wright
Name

Historian

Rank

Office: BISHOP MUSEUM

Address: 1355 Kalihi Street

Honolulu, Hawaii 96819

Telephone: (808) 847-3511

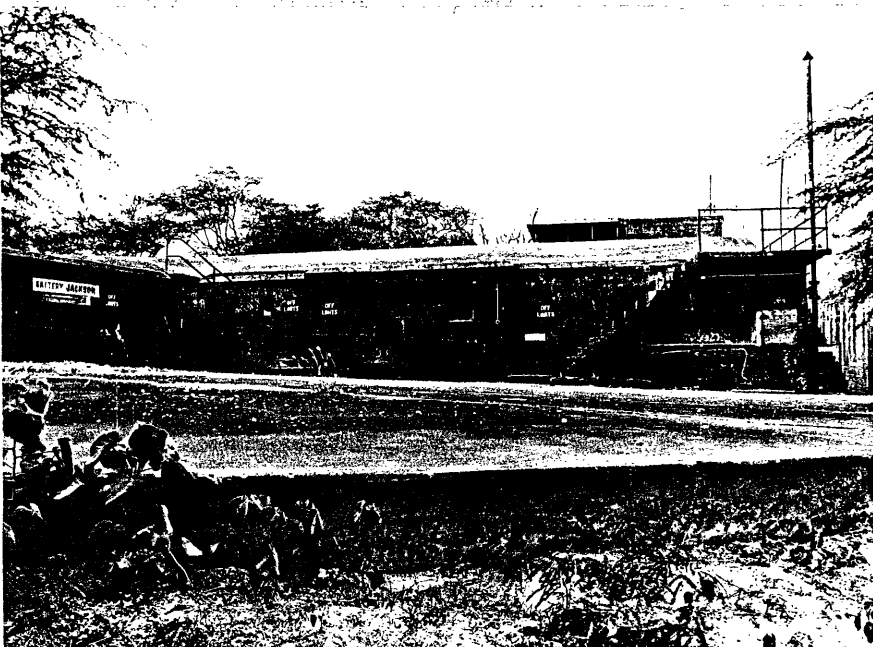

Photograph Date: Nov 1976 Orientation: front Photographer: J.C.Wright

II. HISTORIC PROPERTY

A. Name: Air Raid Shelter
(common)

B. Location: 430 Fort Kamehameha Honolulu, Hi. UTM COORDINATES: FJ 0792 5815
Bldg. No. street no. street Installation city, county, state

C. Category: building _____, structure misc, object _____, site _____, district _____, archeol. _____

D. Present Use: Air Raid Shelter OWNERSHIP: Private Public

E. Accessible to the Public? Yes , No _____, Restricted _____, Explain Off Limits

III. DESCRIPTION OF DISTRICT (historic or industrial) To be attached as cover to forms for individual properties within District.

A. Date of construction of major areas: _____

B. Acreage and dimensions: _____ units: _____

C. Boundaries: _____

D. Number and general arrangement of buildings, structures, open spaces and objects: _____

IV. DESCRIPTION OF BUILDING, STRUCTURE, OR OBJECT

- A. Date of construction: 1915 Original Use: Air Raid Shelter
- B. Alterations (list by date): _____
- C. Condition: good , fair _____, deteriorated _____, other _____
- D. Dimensions 73x186 architect/builder _____
(front) (side)
- E. Building material: Concrete structural system: Concrete
- F. Original Site? Yes moved? _____ when? _____
- G. Description: Massive one story concrete battery w/ earth berm towards ocean. 2 gun locations.

V. DESCRIPTION OF HISTORIC SITE OR ARCHEOLOGICAL SITE

- A. Acreage or appropriate dimensions: _____
- B. Date of events associated with site: _____
- C. Surface evidence of site: (check all appropriate descriptions and explain, if necessary, in Section VI).
 no visible evidence ruins surface traces visible
 under cultivation cellar hole underwater
 eroded walls other, explain in Section VI _____
- D. Sources of Information: _____
 _____ License or permit granted? _____ date _____
 infra-red aerial photos, date _____, elevation _____, photographer _____
 surface hunting date _____, by whom _____
 testing date _____, by whom _____
 excavation date _____, by whom _____
 none other, explain _____
- E. Present repository of excavated or salvaged materials: _____

VI. OTHER INFORMATION (Describe present condition, historical background, significance)

- DESTRUCTION: No Known Future Danger Possible Future Danger
 Future Danger Certain Present Danger Presently Being Destroyed
 RESEARCH POTENTIAL: Good Moderate Poor
 LOCAL ATTITUDES ABOUT SITE: Valuable Moderate Value Low Value
 Ambivalent Unknown

VII. SOURCES OF INFORMATION (Attach research forms, if used)

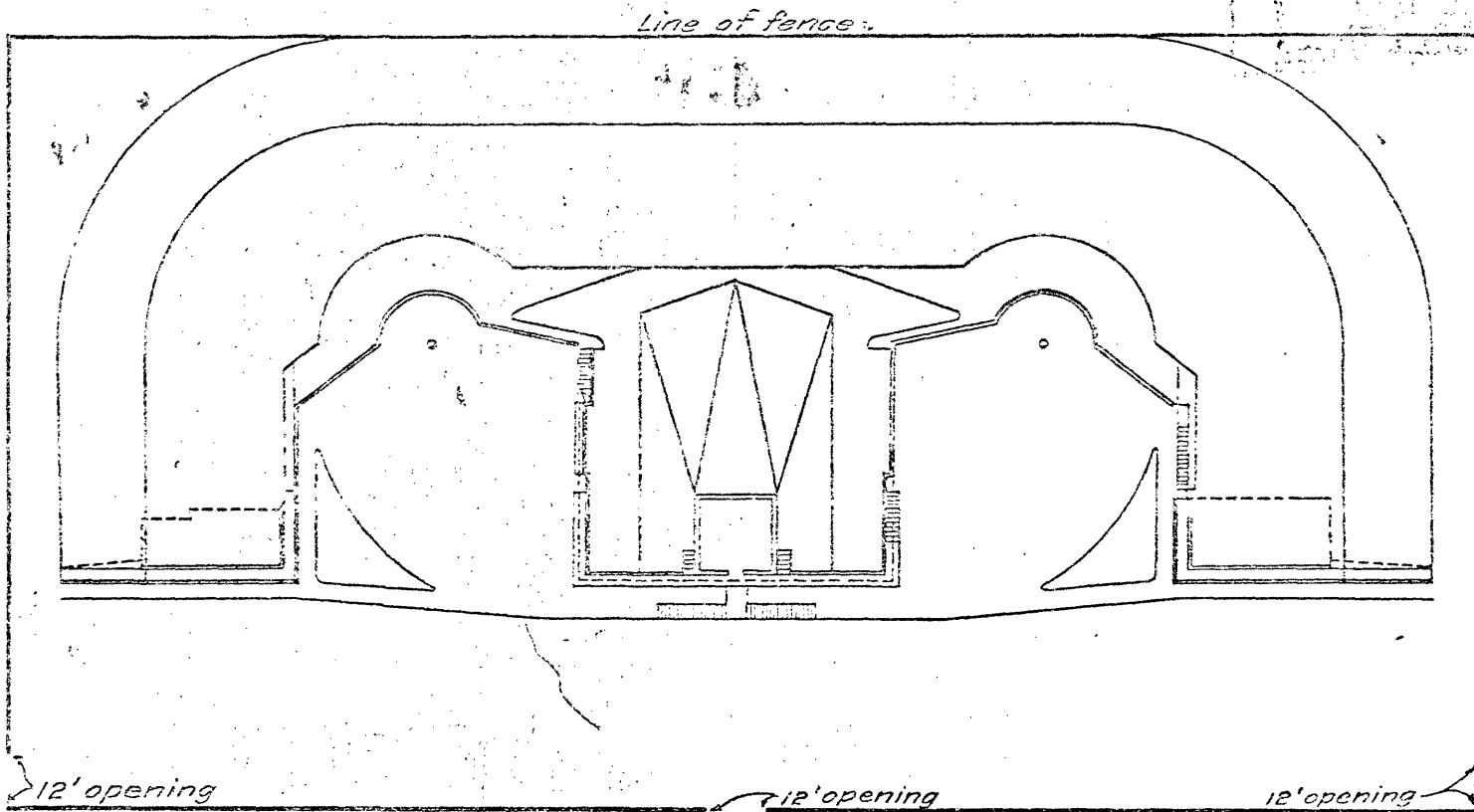

- MATERIAL REQUIRED -
 884 ft. of fence 7 ft. high.
 3- Double gates 7 ft. high, 12 ft. openings.

(21)

LOCATION OF FENCE AROUND
 BATTERY JACKSON
 FORT KAMEHAMEHA

In 1 sheet.

Graphic Scale.

Scale 1"=40'

0 5' 10' 20' 30' 40' 50' 60' 70' 80' 90' 100'
 U.S. Engineer Office Honolulu T.H. Nov. 6-1916.

Submitted:

S. F. Burdette
 Assistant Engineer.

Approval recommended:

W. W. Hammond
 Lieut. Col. Corps of Engineers

Drawn by:

File No. 35 W-0.3

Transmitted with letter

dated Nov. 7 - 1916