

ARIZONA STATE HISTORIC PROPERTY INVENTORY

IDENTIFICATION Nogales Architectural/
SURVEY AREA NAME: Historical Resource Survey
HISTORIC NAME: S.H. Kress & Co. Building
ADDRESS/LOCATION: 119-121 Morley
CITY/TOWN: Nogales, Arizona
TAX PARCEL NUMBER: 101-47-14
OWNER: S.H. Kress McCrory Corp., Tenn Raven-
wood Prop., Inc.
OWNER ADDRESS: 888 Seventh Avenue
New York, NY 10106
HISTORIC USE: store
PRESENT USE: store
BUILDING TYPE: commercial
STYLE: Commercial
CONSTRUCTION DATE: 1917-1930
ARCHITECT/BUILDER: unknown
INTEGRITY: altered minor original site
CONDITION: good

DESCRIPTION
STORIES: 2 **DIMENSIONS:** (l) 150 (w) 40
STRUCTURAL MATERIAL: brick
FOUNDATION MATERIAL: unknown
WALL SHEATHING: fired brick
APPLIED ORNAMENT: decorative cast stone key-
stones at flat arch windows; border brickwork

SKETCH MAP:
 See Accompanying Map

COUNTY: Santa Cruz **SURVEY SITE:** 22-6
USGS QUAD: Nogales
T 24S **R** 14E **S** / $\frac{1}{4}$ OF THE $\frac{1}{4}$
UTM 12-505700-3466365

Description (contd.)
ROOF TYPE: flat
ROOF SHEATHING: built up roofing
EAVES TREATMENT: pedimented parapet w/
pressed metal cornice below
WINDOWS: original fenestration at 2nd level
infilled w/wood
ENTRY: two symmetrically recessed store-
front entries, double doors
PORCHES: _____
STOREFRONTS: 2 symmetrical bays w/alumi-
num frame display windows
NOTABLE INTERIOR: _____
OUTBUILDINGS: _____
ALTERATIONS: aluminum signage at facade
above storefronts

PHOTOGRAPH
PHOTOGRAPHER: Jim Woodward
DATE: April 1984 **VIEW:** Northeast
NEGATIVE NUMBER: NMRA-13-17

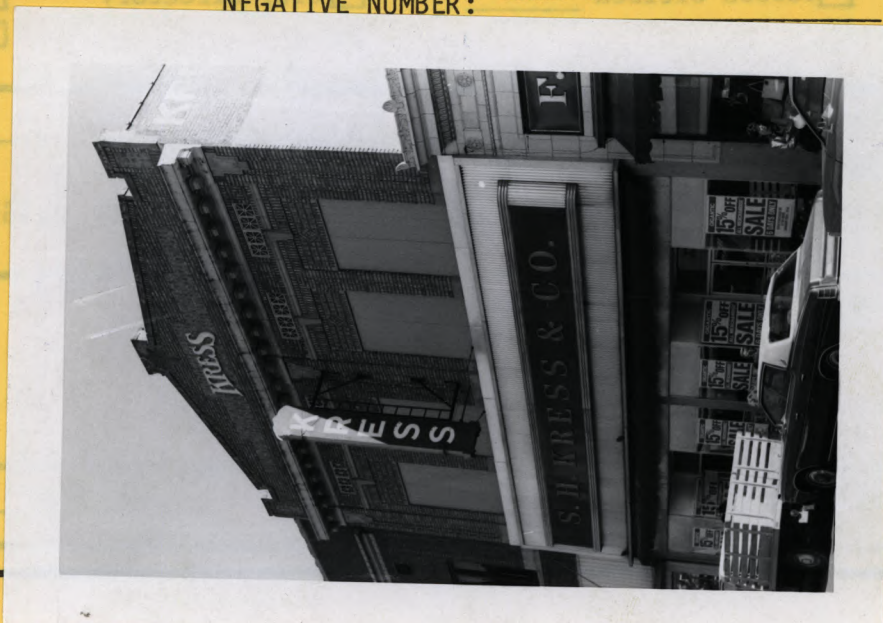

ADDITIONAL DESCRIPTION/ANALYSIS (annotated form):

SIGNIFICANCE:

AREAS OF SIGNIFICANCE: COMMERCE COMMUNITY PLANNING ECONOMICS
EXPLORATION/SETTLEMENT GOVERNMENTAL MILITARY RELIGION SCIENCE
THEATRE TRANSPORTATION TOURISM OTHER(specify) Architecture

HISTORIC ASSOCIATIONS (be concise):

PROMINENT OCCUPANT/HISTORIC ASSOCIATION(S)

RELATIONSHIP TO LOCAL DEVELOPMENT

CULTURAL AFFILIATIONS

ARCHITECTURAL STYLE best local example of brick Commercial style building

MAJOR ARCH. FORM/MATERIAL

ENGINEERING/STRUCTURAL

DISTRICT/STREETScape CONTRIBUTION

DISCUSSION AS REQUIRED:

See also: MRA Text, Item 7, page 6.

CONTEXT: ISOLATED/RURAL RESIDENTIAL STREET COMMERCIAL CENTRAL SQUARE

CBD: X OTHER:

BIBLIOGRAPHY/SOURCES:

- Sanborn Maps (1890, 1898, 1901, 1909, 1917, 1930)
- The Oasis
- Border Vidette
- Tucson Citizen
-
- Arizona State Library, Archives Biography files
- City Directory
- County Assessors Records
- County Recorders Records

LISTING IN OTHER SURVEYS:

NATIONAL REGISTER STATUS:

LISTED DETERMINED ELIGIBLE DETERMINED NOT ELIGIBLE NOT EVALUATED

COMMENTS/DEVELOPMENT PLANS/THREATS:

SURVEYOR Jim Woodward SURVEY DATE April 1984 DATE FORM COMPLETED July 1984