

UNITED STATES DEPARTMENT OF THE INTERIOR
NATIONAL PARK SERVICE

**NATIONAL REGISTER OF HISTORIC PLACES
INVENTORY -- NOMINATION FORM**

FOR NPS USE ONLY

RECEIVED

MAY 30 1979

DATE ENTERED

AUG

8 1979

SEE INSTRUCTIONS IN HOW TO COMPLETE NATIONAL REGISTER FORMS
TYPE ALL ENTRIES -- COMPLETE APPLICABLE SECTIONS

1 NAME

HISTORIC

LeClaire Historic District

AND/OR COMMON

2 LOCATION

STREET & NUMBER

roughly bounded by RR tracks, Wolf St.,
Hadley and Madison Aves.

CITY, TOWN

Edwardsville

—NOT FOR PUBLICATION

CONGRESSIONAL DISTRICT

VICINITY OF

56

STATE

Illinois

CODE

012

COUNTY

Madison

CODE

119

3 CLASSIFICATION**CATEGORY**

DISTRICT
 BUILDING(S)
 STRUCTURE
 SITE
 OBJECT

OWNERSHIP

PUBLIC
 PRIVATE
 BOTH

PUBLIC ACQUISITION

IN PROCESS
 BEING CONSIDERED

STATUS

OCCUPIED
 UNOCCUPIED
 WORK IN PROGRESS
ACCESSIBLE
 YES: RESTRICTED
 YES: UNRESTRICTED
 NO

PRESENT USE

AGRICULTURE MUSEUM
 COMMERCIAL PARK
 EDUCATIONAL PRIVATE RESIDENCE
 ENTERTAINMENT RELIGIOUS
 GOVERNMENT SCIENTIFIC
 INDUSTRIAL TRANSPORTATION
 MILITARY OTHER:

4 OWNER OF PROPERTY

NAME

Various--see enclosure

STREET & NUMBER

CITY, TOWN

STATE

VICINITY OF

5 LOCATION OF LEGAL DESCRIPTION

COURTHOUSE,
REGISTRY OF DEEDS, ETC.

Madison County Courthouse

STREET & NUMBER

County Building

CITY, TOWN

STATE

Edwardsville,

Illinois

6 REPRESENTATION IN EXISTING SURVEYS

TITLE

Historic Structures Survey - Madison County

DATE

October 1972

—FEDERAL STATE —COUNTY —LOCAL

DEPOSITORY FOR
SURVEY RECORDS

Department of Conservation

CITY, TOWN

Springfield,

STATE Illinois

7 DESCRIPTION

CONDITION

EXCELLENT
 GOOD
 FAIR

DETERIORATED
 RUINS
 UNEXPOSED

CHECK ONE

UNALTERED
 ALTERED

CHECK ONE

ORIGINAL SITE
 MOVED DATE _____

DESCRIBE THE PRESENT AND ORIGINAL (IF KNOWN) PHYSICAL APPEARANCE

The Industrial Village of LeClaire is situated entirely within the boundaries of the City of Edwardsville, (the County seat of Madison County). The site is a short way from the bluff which overlooks the American Bottoms and is approximately 20 miles from the downtown of St. Louis, Missouri. The area is generally level although parts are directed by stream valleys.

The LeClaire Historic District encompasses approximately 200 acres located in the southeastern quarter of the City. It is bounded on the West by Longfellow Ave., on the south by Hadley Ave., on the east by Madison Ave., and forming a point to the north. These represent the original boundaries of the tract of land which constitutes the district. The street pattern and names are those given at the time of its original subdivision.

The land use of LeClaire was carefully conceived by the developer, N.O. Nelson. Lands were set aside for residential, recreational, educational and industrial use. The residential character was preserved through the use of deed restrictions. As a consequence, the land use has largely remained unchanged with one exception, the manufacturing complex. While most of the original plant buildings remain intact, they are being used by Southern Illinois University for offices and art classrooms. Little vacant land remains within the district.

The street pattern, a combination of curilinear and rectangular, has not been modified since original subdivision except for a two hundred foot section at the north end of Hale. The streets were named by N.O. Nelson in honor of men significant in the cooperative movement, Holyoake, Hale, and Ruskin.

Most of the residential and non-residential structures are original. However, many have been modified through the use of siding or the addition of rooms. At the time of development the site was in crop land. Upon development, N.O. Nelson introduced a landscaping program. Many of the trees along the parkways and at the LeClaire Lake are remnants of this program.

Of the 300 structures located within the district, 7 have been evaluated as possessing special architectural or historical significance.

8 SIGNIFICANCE

PERIOD	AREAS OF SIGNIFICANCE -- CHECK AND JUSTIFY BELOW			
PREHISTORIC	<input type="checkbox"/> ARCHEOLOGY-PREHISTORIC	<input checked="" type="checkbox"/> COMMUNITY PLANNING	<input type="checkbox"/> LANDSCAPE ARCHITECTURE	<input type="checkbox"/> RELIGION
1400-1499	<input type="checkbox"/> ARCHEOLOGY-HISTORIC	<input type="checkbox"/> CONSERVATION	<input type="checkbox"/> LAW	<input type="checkbox"/> SCIENCE
1500-1599	<input type="checkbox"/> AGRICULTURE	<input checked="" type="checkbox"/> ECONOMICS	<input type="checkbox"/> LITERATURE	<input type="checkbox"/> SCULPTURE
1600-1699	<input type="checkbox"/> ARCHITECTURE	<input type="checkbox"/> EDUCATION	<input type="checkbox"/> MILITARY	<input checked="" type="checkbox"/> SOCIAL/HUMANITARIAN
1700-1799	<input type="checkbox"/> ART	<input type="checkbox"/> ENGINEERING	<input type="checkbox"/> MUSIC	<input type="checkbox"/> THEATER
1800-1899	<input type="checkbox"/> COMMERCE	<input type="checkbox"/> EXPLORATION/SETTLEMENT	<input type="checkbox"/> PHILOSOPHY	<input type="checkbox"/> TRANSPORTATION
1900-	<input type="checkbox"/> COMMUNICATIONS	<input type="checkbox"/> INDUSTRY	<input type="checkbox"/> POLITICS/GOVERNMENT	<input type="checkbox"/> OTHER (SPECIFY)
		<input type="checkbox"/> INVENTION		

PECIFIC DATES

BUILDER/ARCHITECT

STATEMENT OF SIGNIFICANCE

The LeClaire Historic District embraces all lands which were deeded to the Nelson Manufacturing Company between 1890 and 1895 for the purpose of building a model industrial village along the lines of a garden community. The funds to purchase the land were subscribed by the people of Edwardsville. The land was purchased by a citizens' committee and deeded to the Nelson Company in parcels according to a formula based upon the number of factory buildings erected and workers employed. The transfer began in 1890 and was complete by 1895.

LeClaire is distinguished from other company towns because of the social ideals of N.O. Nelson, its founder, and his conception of a total community. It represented a laboratory in which Nelson was able to put into practice a number of his ideas which were formulated over a period of years.

Nelson had experienced labor violence first hand during the railroad strikes of 1885 and 1886. Earlier he had become interested in economics, social problems, and a variety of philanthropic enterprises. He involved himself in settlement house work, worker self improvement organizations, the social gospel movement, profit sharing, and consumer cooperatives.

Nelson was a man who held strong social convictions. These convictions were shaped by several forces and movements of his time. One of these was the Ethical Culture Movement founded by Felix Adler, New York, 1876. Although a Unitarian, Nelson joined the Ethical Society of St. Louis, founded in 1886, and was a close friend of its first lecturer and organizer Walter Sheldon. A part of the creed of the Society was the belief "in man's efforts to establish the ideal on earth; it will draw all nations into everlasting brotherhood of creative work." In 1888, the St. Louis Society formed a Workman's Self Culture Halls Association. The aim of the association was to provide "opportunities for general self culture among working men and women." The Halls included free reading rooms, lectures and classes. It was the settlement house idea with a heavy educational accent. Nelson was active in the association and used it as a pattern for the Academy in LeClaire.

A second movement influencing Nelson was that of profit sharing. In 1887, he introduced a system modeled after that instituted some years earlier by the House of LeClaire in Paris, France. The profit sharing system was one of the foundations upon which the plants of LeClaire Village were established.

While predating Ebenezer Howard's garden city, LeClaire Village reflected several of the ideas later proposed by Howard. For one thing, Nelson believed "that nothing contributes so greatly to the welfare and contentment of the American Working Man as the possession (ownership) of a comfortable home.

9 MAJOR BIBLIOGRAPHICAL REFERENCES

Budgett Meakin <u>Model Factories and Villages</u> London, 1905	W.T. Norton <u>Centennial History of Madison County, Illinois and Its People to 1912</u> Lewis Publishing Co. Chicago, 1912
Garner, John S. "LeClaire, Illinois: A model Company Town", The Society of Architectual Historian Journal VI. 30, 1971, pgs. 219-227	W.T. Norton <u>Dictionary of American Biography</u> Vol. VII, 1934 Charles Scribners Sons, New York

10 GEOGRAPHICAL DATA 115

ACREAGE OF NOMINATED PROPERTY 200
 QUADRANGLE NAME Edwardsville QUADRANGLE SCALE 1" to 24000"
 UTM REFERENCES

A	16	243950	4299340	B	16	243950	4298850
	ZONE	EASTING	NORTHING		ZONE	EASTING	NORTHING
C	16	244040	4298850	D	16	244000	4298040
E	16	243490	4298090	F	16	243550	4298600
G	16	243840	4299350	H			

VERBAL BOUNDARY DESCRIPTION Commencing at the intersection of S. Brown St. and Wolf St. the boundary runs south on S. Brown St. continuing south along the east property line of LeClaire Subdivision Blk.2 to the intersection of Jefferson AVE., then East to the intersection of Hadley Ave., then West to the point 145ft West of Troy Rd. then North to the interior property lines south of McKinley Ave. then west to the east line of the C&NW & Nicol Plate

LIST ALL STATES AND COUNTIES FOR PROPERTIES OVERLAPPING STATE OR COUNTY BOUNDARIES
 .R.O.W. then north and east along this R.O.W. line to the intersection of Wolf St. to include the Edwardsville railroad station.

STATE	CODE	COUNTY	CODE

11 FORM PREPARED BY

NAME / TITLE David L. McDonough Chairman DATE January 19, 1979

ORGANIZATION Historic Preservation Commission, City of Edwardsville

STREET & NUMBER 400 North Main St. TELEPHONE 656-3444

CITY OR TOWN Edwardsville, STATE Illinois

12 STATE HISTORIC PRESERVATION OFFICER CERTIFICATION

THE EVALUATED SIGNIFICANCE OF THIS PROPERTY WITHIN THE STATE IS:

NATIONAL STATE LOCAL

As the designated State Historic Preservation Officer for the National Historic Preservation Act of 1966 (Public Law 89-665), I hereby nominate this property for inclusion in the National Register and certify that it has been evaluated according to the criteria and procedures set forth by the National Park Service.

STATE HISTORIC PRESERVATION OFFICER SIGNATURE *David L. McDonough*

TITLE Director, Ill. Dept. of Conservation DATE 4/20/79

FOR NPS USE ONLY

I HEREBY CERTIFY THAT THIS PROPERTY IS INCLUDED IN THE NATIONAL REGISTER

William H. Bradham DATE 8-8-79
 ATTEST: William H. Bradham DATE 8-1-79
 CHIEF OF REGISTRATION

UNITED STATES DEPARTMENT OF THE INTERIOR
NATIONAL PARK SERVICE

FOR NPS USE ONLY

RECEIVED MAY 30 1979

DATE ENTERED AUG 8 1979

**NATIONAL REGISTER OF HISTORIC PLACES
INVENTORY -- NOMINATION FORM**

CONTINUATION SHEET Significande ITEM NUMBER 8 PAGE 2

Further, "all who wish can grow their own vegetables and fruits and yet live within easy reach of their place of employment.

As many of his contemporaries, Nelson was influenced by Edward Bellamy's book, Looking Backward 1888. Nelson financially supported a magazine published by Bellamy and was involved in the establishment of the St. Louis chapter of the Bellamy Society. It also should be noted that Ebenezer Howard was influenced by Looking Backward, and was instrumental in its publication in England. Periodically, Nelson hosted the St. Louis Chapter of the Society of Leclaire.

While Nelson introduced a variety of social ideas into Leclaire he also created an intellectual atmosphere which influenced the village and its residents.

Leclaire differed from other model villages of the time in that it was not a "show piece" of the owner's paternalism, but, rather a social experiment predicted upon a set of social ideals.

In 1894, Nellie Bly, after a visit at Leclaire, filed a newspaper story with the St. Louis Post Dispatch comparing Leclaire with Pullman. In this story she noted the following, "as I walked through the factories I looked at the men. It is generally easy to judge a man's condition by his face. I noticed it so much in Pullman. The men, and more especially the women, had a sad, weary expression, as if they never had any chance to feel lighthearted and to laugh. But the workmen in the Leclaire factories were working away as if work was a pleasure." If one expects to find grandeur in Leclaire, one will be disappointed. The town is simple and pretty and it wears splendidly. The longer I was in Leclaire, the better I liked it. The longer I was in Pullman, the less I liked it. In Leclaire the streets are not laid out like a checkerboard, with barracks of brick tenements filling every square, as at Pullman. All the houses are frame, as country houses should be. There are no double houses for two or more families in Leclaire. There are no blocks of tenements with from six to a dozen people in two rooms as at Pullman. Every house in Leclaire is individual, and only one family in a house."

The Nelson Company specialized in the manufacture of commercial plumbing fixtures. The business and sales offices were located in St. Louis, Missouri and other plants were located in Alabama. In 1886, Nelson introduced profit sharing into the corporation or more precisely, labor copartnership,

In the late 1880's, Nelson in consultation with his St. Louis employees arrived at the decision of locating factories in a rural setting and creating a village where workers could own their own cottages. C. A. Cameron, a St. Louis architect, was employed to layout the original residential area and design the factory buildings giving special attention to the landscape treatment. In addition the company opened a cooperative store for its employees.

(Cont.)

UNITED STATES DEPARTMENT OF THE INTERIOR
NATIONAL PARK SERVICE

**NATIONAL REGISTER OF HISTORIC PLACES
INVENTORY -- NOMINATION FORM**

FOR NPS USE ONLY
RECEIVED MAY 30 1979
AUG 8 1979
DATE ENTERED

CONTINUATION SHEET Significance ITEM NUMBER 8 PAGE 3

LeClaire was an open community. Lots, housing, recreational, and cultural facilities were open to any and all who wished to use them. Nelson insisted that LeClaire remain unincorporated, however, and it remained so until the 1930's. Services such as water, fire, and the like were provided by the company. Workmen in the factory could purchase lots through special company financing plans and the company would build the houses virtually for the cost of materials. There was no requirement for employees to live in LeClaire and many lived in Edwardsville. Periodically lots were placed on public sale. Planting materials for gardens were supplied at no cost from a company nursery and awards were given annually by the company for best gardens. In addition, the company provided recreational, educational and cultural opportunities. A school building known as the Academy was constructed. During the day it was used for a kindergarden and for a teenage work study program. At night it was used for adult education, lectures, parties and clubs. Nelson brought people such as Edward E. Hale, Jane Adams, and John Fiske, to lecture at the Academy. A lending library containing over 2000 books was established as well as a bowling alley. A musical band, baseball team, and football team were organized and sponsored by the company. No charges were made for the activities and facilities of LeClaire nor were they limited to the employees of residents.

The name LeClaire was selected by the employees at the founding of the village in 1890. It was named in honor of the Maison LeClaire in France which was an early experiment in profit sharing and cooperation. The development, organization and activities of LeClaire were widely discussed during the period 1890-1920. Articles concerning the village appeared in periodicals of the time such as the Independent, Charities, and Commons, and the Arena and in books by Ida M. Tarbell, William Tolman and Budgett Meadin.

Early in its history, LeClaire developed a strong identity, and this continues today. Visually the streetscape, the street pattern, landscaping and wood frame structures, give a sense of cohesion and intergrity which differentiates it from surrounding areas. Recently the people of LeClaire have organized the Residents Association with the intent of per-serving it's character.

STURCTURES OF SPECIAL SIGNIFICANCE

1. Madison County, Illinois
Edwardsville
744 Holyoake Rd.
Photographs 19 and 28
Built in 1894 for Louis D. Lawnin, Vice-President and later, President of N.O. Nelson Company. Mr. Lawnin was also the son-in-law of N.O. Nelson.
2. Madison County, Illinois
Edwardsville
309 Jefferson
Photograph #4
This building was built and used as a rooming house for the factory workers in 1890.

UNITED STATES DEPARTMENT OF THE INTERIOR
NATIONAL PARK SERVICE

**NATIONAL REGISTER OF HISTORIC PLACES
INVENTORY -- NOMINATION FORM**

FOR NPS USE ONLY

RECEIVED MAY 30 1979

DATE ENTERED AUG 8 1979

CONTINUATION SHEET Significance ITEM NUMBER 8 PAGE 4

3. Madison County, Illinois
Edwardsville
715 Hale Ave.
Photographs #7 and #25
This structure is the Academy Building, built in 1895.
4. Madison County, Illinois
Edwardsville
S.W. Corner of Brown and Wolf Streets
Photograph #3
This complex of buildings constituted the N.O. Nelson Factory which was designed by architect E.A. Cameron and the surveyor and civil engineer Julius Pitzman, both of St.Louis, Missouri. Mr. Pitzman served as the Chief Engineer for Forest Park, St.Louis, from 1874, until it's completion and was also responsible for the layout of many estates within St.Louis.
5. Madison County, Illinois
Edwardsville
403 Jefferson
Photograph #16
This residence was built c.a. 1890 for the Allen Family.
6. Madison County, Illinois
Edwardsville
S.W. Corner of Wolf and Leclaire Streets
Photograph #11
Built in 1889, this railroad station serviced the N.O. Nelson Factory.
7. Madison County, Illinois
Edwardsville
408 Jefferson
Photographs #15 and #30
This residence was built for and used by the N.O.Nelson Family.
Built in 1895.

UNITED STATES DEPARTMENT OF THE INTERIOR
NATIONAL PARK SERVICE

**NATIONAL REGISTER OF HISTORIC PLACES
INVENTORY -- NOMINATION FORM**

FOR NPS USE ONLY	
RECEIVED	MAY 30 1979
DATE ENTERED	AUG 8 1979

CONTINUATION SHEET Significance . ITEM NUMBER 8 PAGE 5

STRUCTURES OF OTHER SIGNIFICANCE

1. Madison County, Illinois
Edwardsville
516 East Ave.
Photograph #17
Residence of N.O. Nelson Factory foreman, Mr. and Mrs. Halquist, built c.a. 1918. No major changes to the exterior of the home have occurred with the exception of the removal of the railing from the front porch.
2. Madison County, Illinois
Edwardsville
829 Ruskin Ave.
Photograph #8
This residence is typical of the style of residences built in the earlier development of the Leclaire District. It is original and present owner is the Hanser Family, built in 1927. The majority of the homes of this period were constructed with wood siding; Mr. Hanser (Deceased) was an employee of the railroad company.
3. Madison County, Illinois
Edwardsville
828 Ruskin Ave.
Photograph #13
A residence built in a more recent period, c.a. 1949, than the residence in Photograph #8 which is located just diagonally across the street. The character of the district has been maintained by the use of a wood frame structure and wood siding and by its scale. The residence was built for the Klaustermeyer family and has had a matching dormer added to the north half in 1978.
4. Madison County, Illinois
Edwardsville
926 Holyoake Ave.
Photograph #5
5. Madison County, Illinois
Edwardsville
861 Hale Ave.
Photographs #12, #26, and #27
An excellent example of the early residences of the district.

Property Le Claire Historic District

79000855

State Ill. (Madison) Working Number 5.30.79.1289

TECHNICAL

Photos 31
Maps 43

average appearance

CONTROL

pl
OK. 5.31.79

HISTORIAN

Industrial Bldg still extant?

Boundary justification?

ARCHITECTURAL HISTORIAN

~~One factory is included~~

Industrial buildings associated with Nelson are still in existence. - see photo + additional map. This ~~was~~ a model industrial village/garden community founded by W.O. Nelson

accept
Braham
~~7-10-79~~
8-1-79

ARCHEOLOGIST

Discussed acreage with state - O.K. 8-6-79

OTHER

HAER

Inventory _____

Review _____

REVIEW UNIT CHIEF

accept
Braham
8.1.79

BRANCH CHIEF

KEEPER

National Register Write-up _____

Federal Register Entry _____

9-4-79

Send-back _____

Re-submit _____

Entered AUG 8 1979



**Illinois
Department of
Conservation**
life and land together

Listed 8-8-1979

BUREAU OF LAND AND HISTORIC SITES

From: Shaela C. Dunne
National Register Assistant
Historic Sites Division
405 East Washington
Springfield, IL 62706

To: Mr. Bill Brabham
Pension Building - Room 220
440 G Street - NW
Washington, D.C. 20243

Date 10/12/79

Reply By: _____

Subject: _____

----- MESSAGE -----

Dear Mr. Brabham,

Please note the enclosed verbal boundary description for LeClaire
Historic District. This is a corrected boundary description.

Signed: _____

----- REPLY -----



Signed: _____

(Date)

SEND COPIES 1 AND 2; COPY 1 TO BE RETURNED WITH REPLY

OCT 15 1979

10/15/79
10/15/79
10/15/79
10/15/79

10/15/79
10/15/79
10/15/79
10/15/79

Legal Description for
LeClaire District

All of LeClaire, subdivisions which are located in the Southeast Quarter of Section 11 and the Northeast Quarter of Section 14, Township 4 North, Range 8 West, of the Third Principal Meridian as the same appears from plat thereof recorded in the Recorder's Office of Madison County, Illinois, in Plat Book 16, Page 44, more particularly described as follows:

Beginning at the intersection of the west right-of-way line of the Nickel Plate Railroad and the north line of Wolf Street; thence easterly along the north line of Wolf Street to the east line of South Brown Street; thence southerly along the east line of South Brown Street to the intersection of the south line of Logan Place; thence continuing southerly along the east line of an alley, which is also the west line of Block One, Metcalfe Place Addition, to the intersection of the north line of Jefferson Road; thence easterly along the north line of Jefferson Road to the intersection of the east line of Madison Ave.; thence southerly along the east line of Madison Ave. to the intersection of the south line of Hadley Ave., thence westerly along the south line of Hadley Ave. to the intersection of the west line of Troy Road; thence northerly along the west line of Troy Rd. to the intersection of the south line of an alley, which is also the north line of Block One, Mahler Heights; thence westerly along the south line of said alley to the intersection of the east right-of-way line of the Nickel Plate Railroad; thence northeasterly along said east railroad right-of-way to a point which is 300 feet south-westerly of the south line of Wolf Street, thence westerly from said point a distance of 100 feet to the west line of the Nickel Plate Railroad right-of-way; thence northeasterly along said right-of-way line to the intersection of the north line of Wolf Street and the point of beginning.



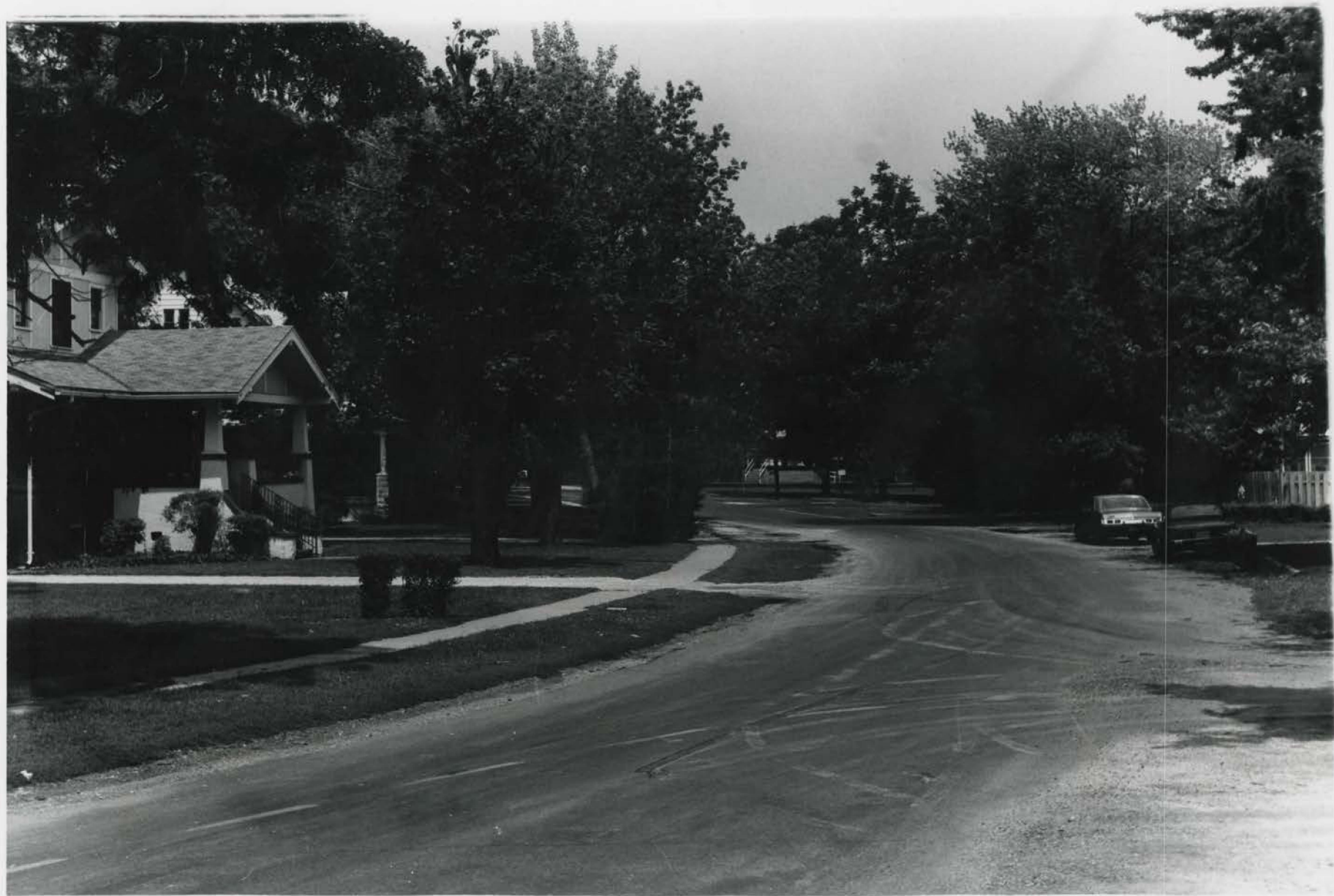

1. Street Scene, Leclaire Hist. Dist.
2. Edwardsville, Illinois, *Madison County*
3. Photographer: D.L. McDonough
4. Date of Photo: June 24, 1978
5. Neg. Location: Edw. Hist. Preserv.
Comm., City of Edwardsville
6. Viewing eastward on Hale St. near
intersection of Hale and Troy Rd.
7. Photograph No.: 1431

AUG ^{DL} 8 1979

MAY 30 1979

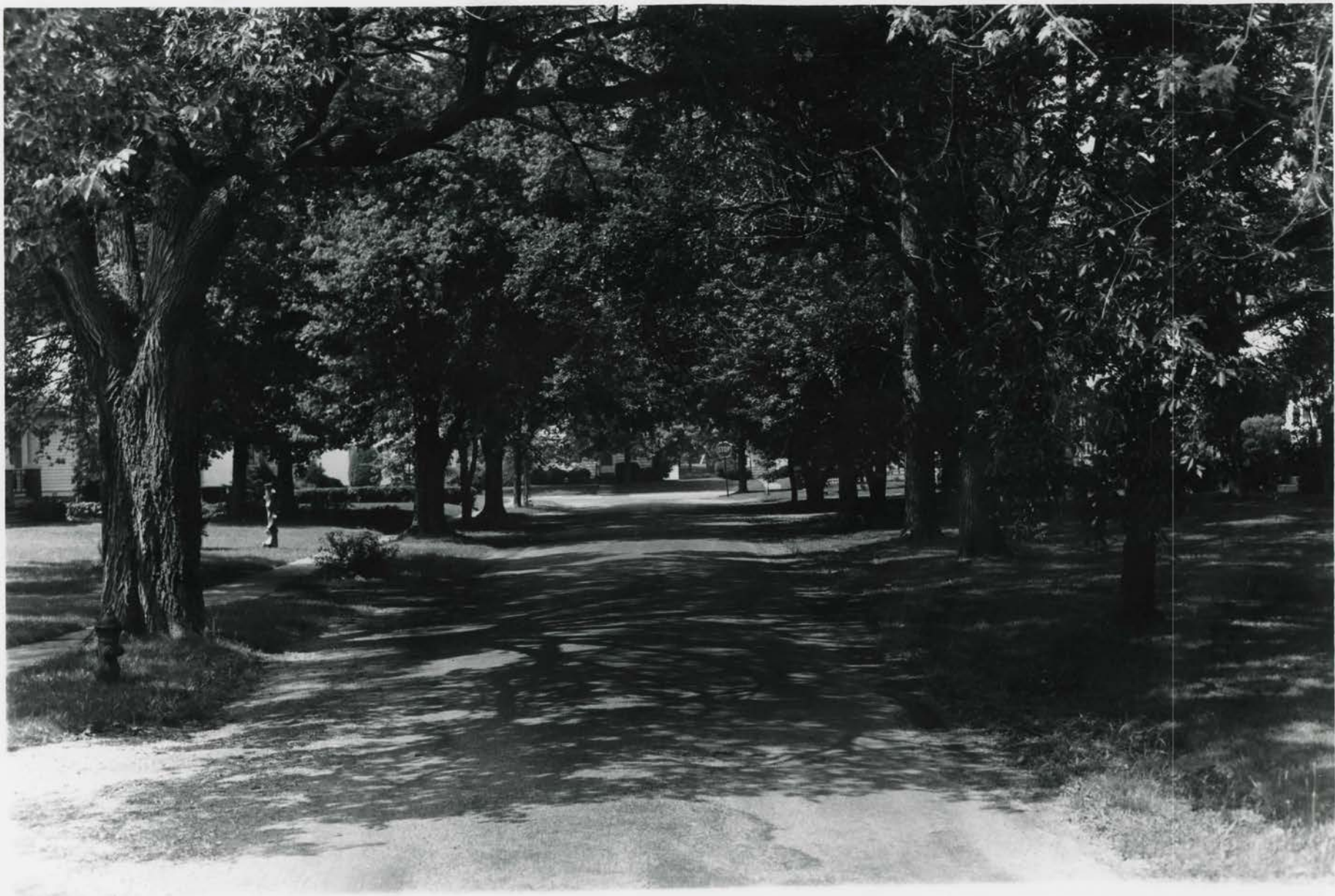

- 2
1. Street Scene, Leclaire Hist. Dist.
 2. Edwardsville, Illinois, *Madison County*
 3. Photographer: D.L. McDonough
 4. Neg. Location: Edw. Hist. Preserv.
Comm., City of Edwardsville
 5. Date of Photo: June 24, 1978
 6. Viewing north on Emmerson Ave.,
showing typical tree density and
street character.
 7. Photograph No. ^{DOE} 2 **AUG 8. 1979** **MAY 30 1979**

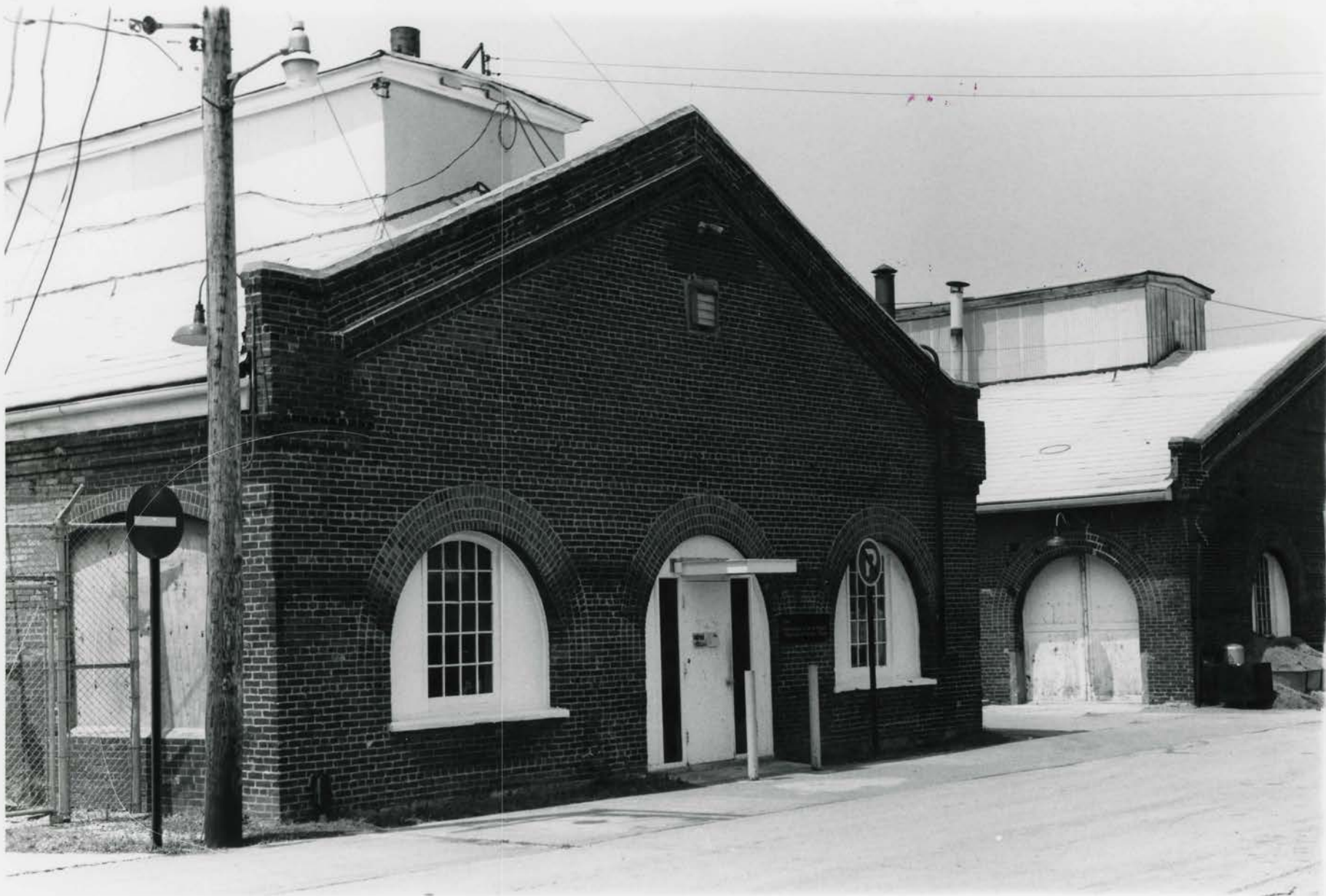

- 3
1. N.O. Nelson Factory Building,
Leclaire Hist. Dist.
 2. Edwardsville, Illinois, *Madison County, WI*
 3. Photographer: D.L. McDonough
 4. Date of Photo: June 24, 1978
 5. Neg. Location: Edw. Hist. Preserv.
Comm., City of Edwardsville
 6. View from inside factory complex.
 7. Photograph No.: 3 *431*

AUG

DOE
8 1979

MAY 30 1979



- 4
1. Residence at 309 Jefferson,
Leclaire Hist. Dist.
 2. Edwardsville, Illinois, *Madison County*
 3. Photographer: D.L. McDonough
 4. Date of Photo: June 24, 1978
 5. Neg. Location: Edw. Hist. Preserv.
Comm., City of Edwardsville
 6. View of residence now used as
apartment building.
 7. Photograph No. : 4 *431*

AUG

8 1979

MAY 30 1979



- 5
1. Residence at 926 Holyoake,
Leclaire Hist. Dist.
 2. Edwardsville, Illinois, *Madison County*
 3. Photographer: D.L. McDonough
 4. Date of Photo: June 24, 1978
 5. Neg. Location: Edw. Hist. Preserv.
Comm., City of Edwardsville
 6. View of typical factory employee
residence.
 7. Photograph No.: *5431* MAY 30 1979

AUG ²⁰8 1979



- 6
1. Residence at 716 Hale St.,
Leclaire Hist. Dist.
 2. Edwardsville, Illinois, *Madison County*
 3. Photographer: D.L. McDonough
 4. Date of Photograph: June 24, 1978
 5. Neg. Location: Edw. Hist. Preserv.
Comm., City of Edwardsville
 6. View displaying character given
to some wood frame homes.
 7. Photograph No.: *62/31*

AUG 8 1979

MAY 30 1979



- 7
1. Old School House, Leclaire Hist.
Dist.
 2. Edwardsville, Illinois, *Madison County*
 3. Photographer: D.L. McDonough
 4. Date of Photo: June 24, 1978
 5. Neg. Location: Edw. Hist. Preserv.
Comm., Edwardsville, Illinois
 6. View of east facade of Old
School House.

7. Photograph No. *see* 7/10 MAY 30 1979

AUG 8 1979



- 18
1. Residence at 829 Ruskin, Leclaire
Hist. Dist.
 2. Edwardsville, Illinois, *Madison County*
 3. Photographer: D.L. McDonough
 4. Date of Photo: June 24, 1978
 5. Neg. Location: Edw. Hist. Preserv.
Comm., City of Edwardsville
 6. View of residence showing common
roof shape.
 7. Photograph No.: 8431

AUG

108
8 1979

MAY 30 1979



- 9
1. Leclaire Lake, Leclaire Hist. Dist
 2. Edwardsville, Illinois, *Madison County*
 3. Photographer: D.L. McDonough
 4. Date of Photograph: June 24, 1978
 5. Neg Location: Edw. Hist. Preserv.
Comm., City of Edwardsville
 6. View from north end of Leclaire
Lake, looking south.
 7. Photograph No.: 9431

AUG ²⁶8 1979

MAY 30 1979

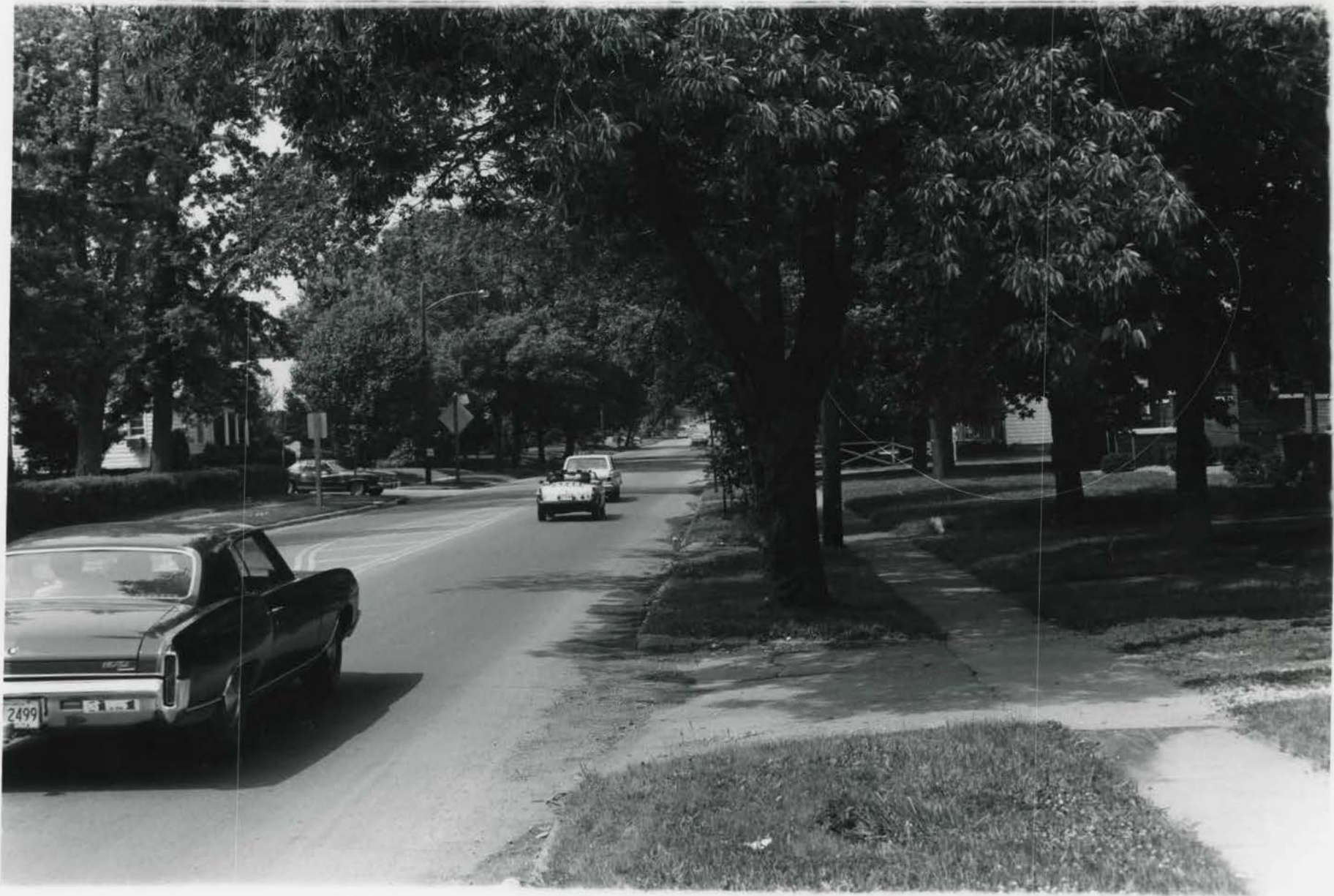

- 10
1. Street Scene, Leclaire Hist. Dist.
 2. Edwardsville, Illinois, *Madison County*
 3. Photographer: D. L. McDonough
 4. Date of Photo: June 24, 1978
 5. Neg. Location: Edw. Hist. Preserv.
Comm., City of Edwardsville
 6. View of Troy Road looking north,
near Franklin Ave.
 7. Photograph No.: 10 *of 31*

AUG

EBL
8 1979

MAY 30 1979

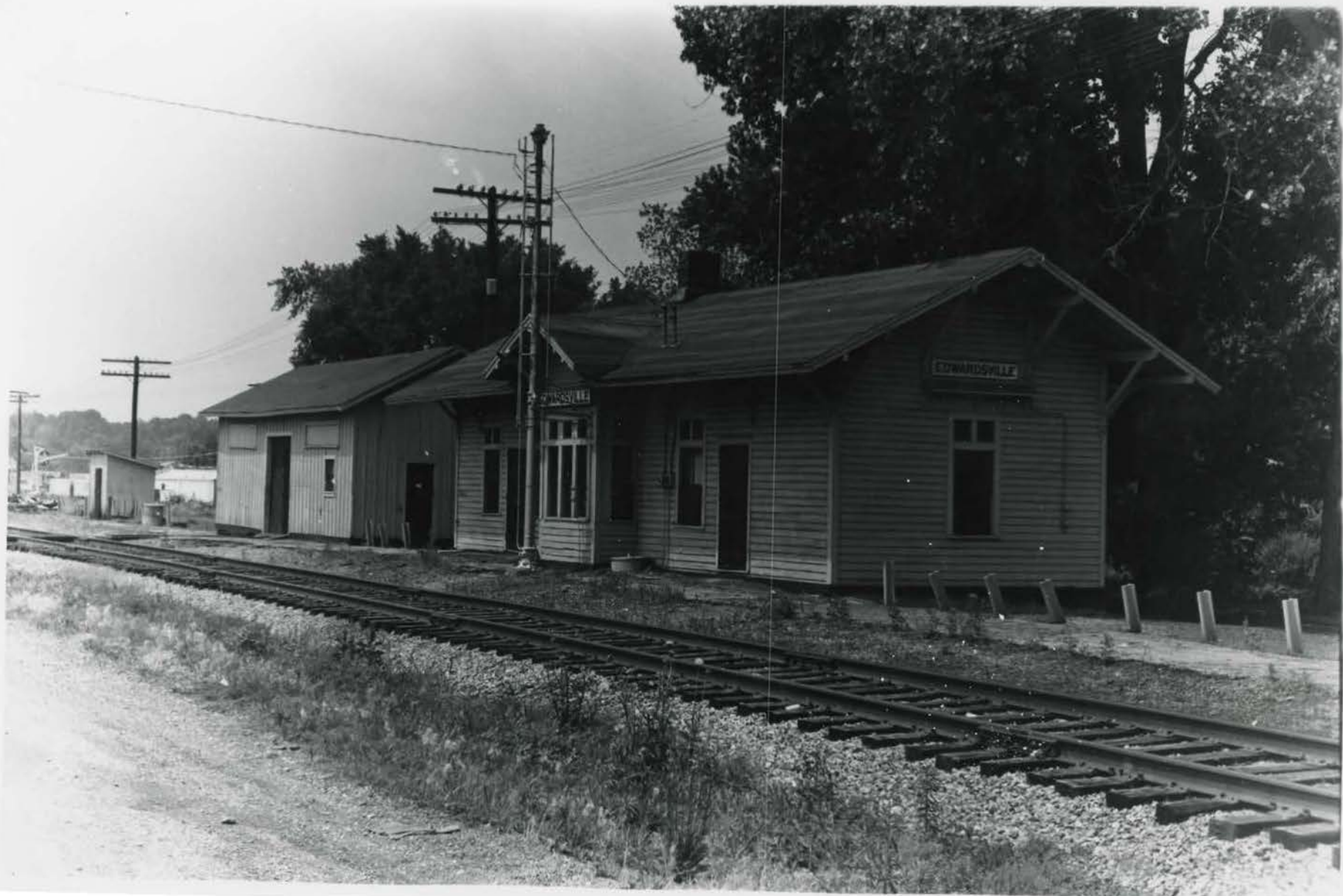

1. Railroad Station, Leclaire Hist.
Dist.
2. Edwardsville, Illinois AUG ²⁴ 8 1979
3. Photographer: D. L. McDonough
4. Date of Photo: June 24, 1978
5. Neg. Location: Edw. Hist. Preserv.
Comm., City of Edwardsville
6. View of South Facade of R.R. Station
which faces factory complex.
7. Photograph No.: 11431 MAY 30 1979

Madison County



12
Madison County, WI

1. Residence at 861 Hale Ave.,
Leclaire Hist. Dist.
2. Edwardsville, Illinois AUG 8^{DOE} 1979
3. Photographer: D.L. McDonough
4. Date of Photograph: June 24, 1978
5. Neg. Location: Edw. Hist. Preserv.
Comm., City of Edwardsville
6. View of typical wood frame res. of
factory employee.
7. Photograph No.: 12³¹ MAY 30 1979

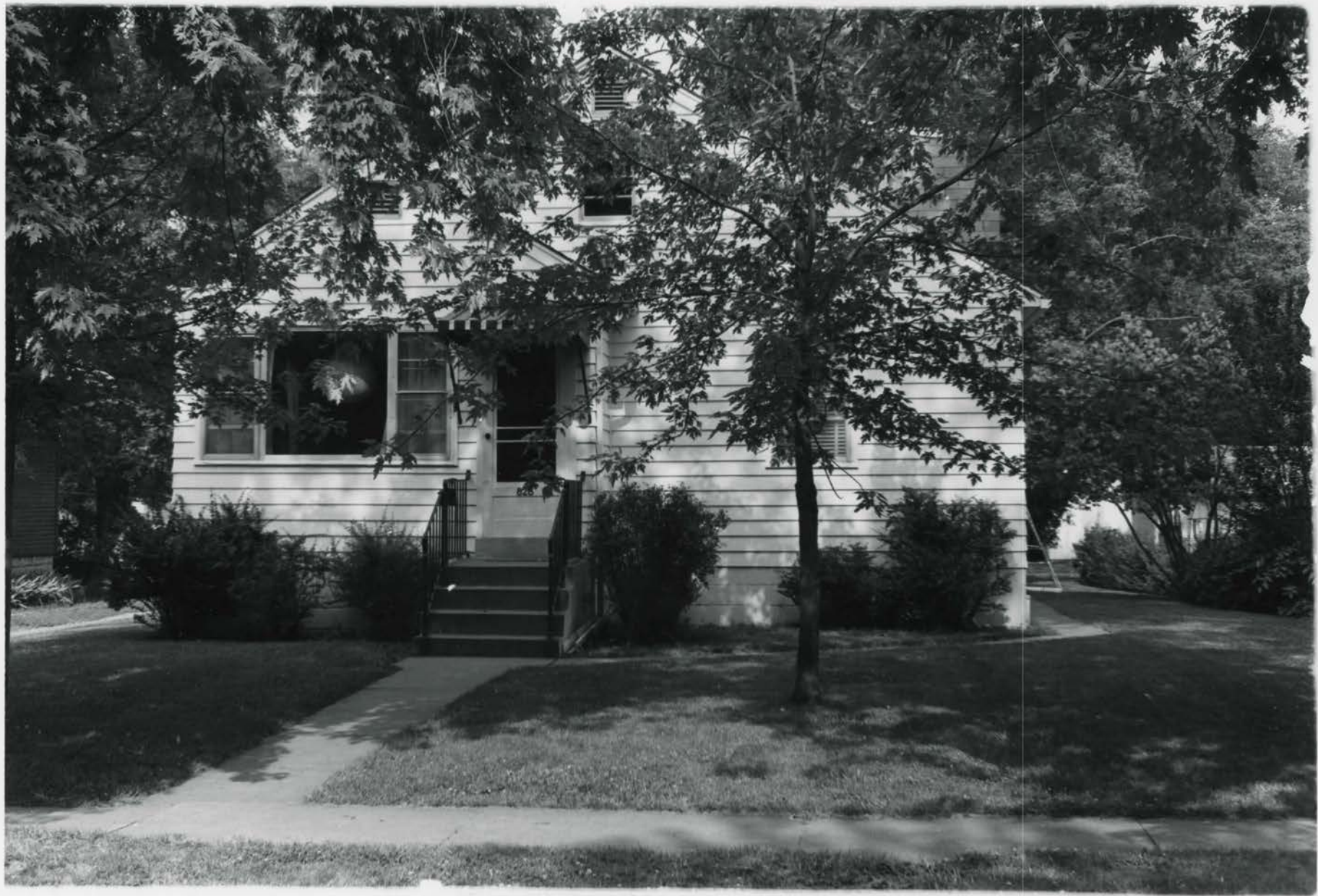

- 13
1. Residence at 828 Ruskin,
Leclaire Hist. Dist.
 2. Edwardsville, Illinois
 3. Photographer: D.L. McDonough
 4. Date of Photograph: June 24, 1978
 5. Neg. Location: Edw. Hist. Preserv.
Comm., City of Edwardsville
 6. View of typical wood frame res.
and tree cover.
 7. Photograph No.: 13 *4/31*

MAY 30 1979

ptc
8 1979
Madison County



- 14
1. Street Scene, Leclaire Hist. Dist.
 2. Edwardsville, Illinois, *Mason County*
 3. Photographer: D.L. McDonough
 4. Date of Photo: June 24, 1978
 5. Neg. Location: Edw. Hist. Preserv. Comm., City of Edwardsville
 6. Viewing south on Hale Ave. showing typical tree cover and roof style.
 7. Photograph No.: 14 *131*

AUG ^{doc} 8 1979

MAY 30 1979



15

Madison County, WI

1. Residence at ~~at~~ 408 Jefferson Ave.,
Leclaire Hist. Dist.
2. Edwardsville, Illinois ^{DOE}
3. Photographer: D.L. McDonough ^{AUG 8 1979}
4. Date of Photo: June 24, 1978
5. Neg. Location: Edw. Hist. Preserv.
Comm., City of Edwardsville
6. View of North Facade of old
N.O. Nelson residence.
7. Photograph No.: 15431 ^{MAY 30 1979}



- 16
1. Residence at 403 Jefferson Ave.,
Leclaire Hist. Dist.
 2. Edwardsville, Illinois, *Madison County*
 3. Photographer: D.L. McDonough
 4. Date of Photograph: June 24, 1978
 5. Neg. Location: Edw. Hist. Preserv.
Comm., City of Edwardsville
 6. View of typical residence.
 7. Photograph No. 16 *8/31*

AUG

bee

MAY 30 1979

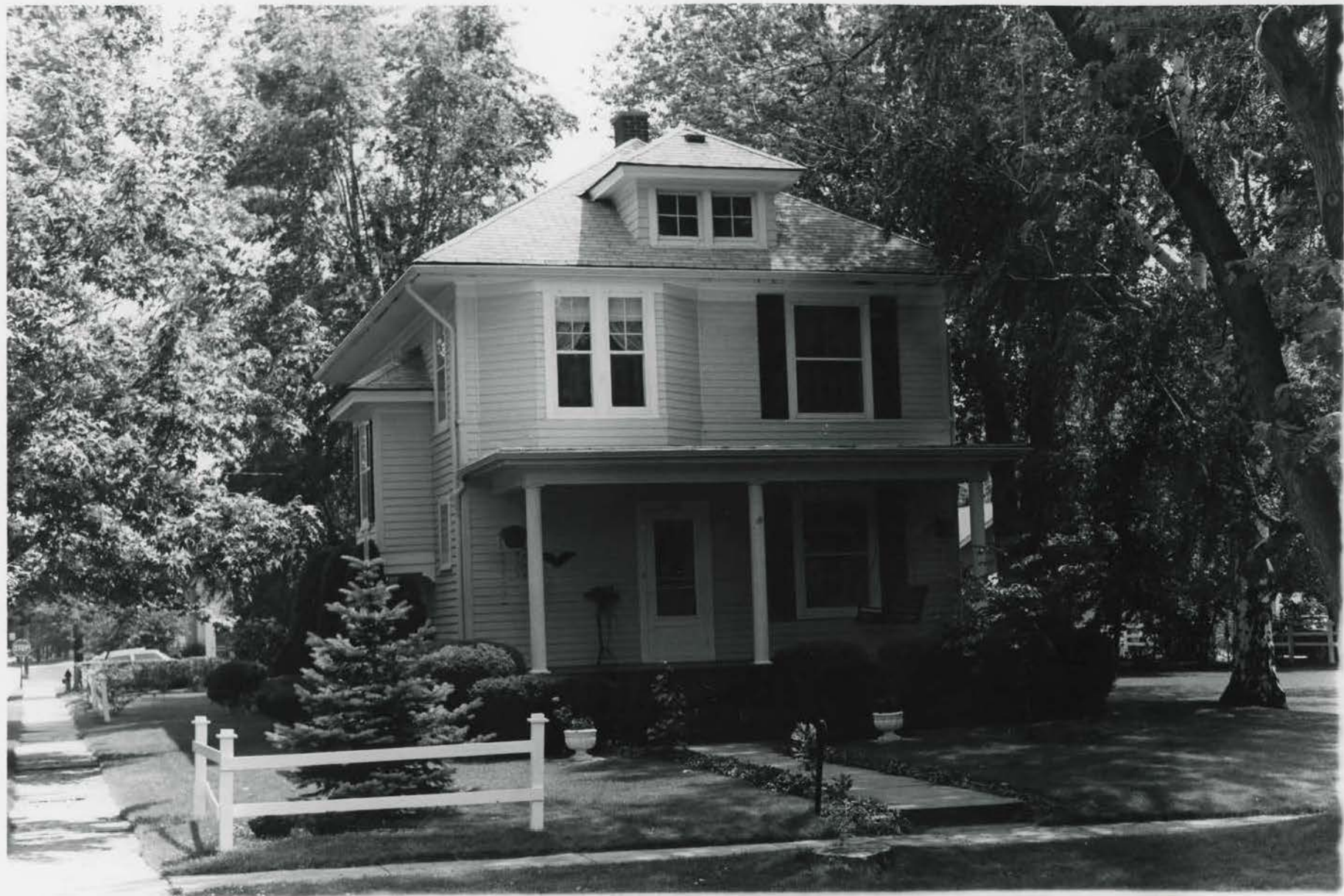

17
Madison County, WI

1. Residence at 516 East Ave. ^{DOE}
Leclaire Hist. Dist. AUG 8 1979
2. Edwardsville, Illinois,
3. Photographer: D.L. McDonough
4. Date of Photo: June 24, 1978
5. Neg. Location: Edw. Hist. Preserv.
Comm., City of Edwardsville
6. View of typical style of two story
wood frame residence.
7. Photograph No.: 17431 MAY 30 1979



Madison County, WI

1. Residence at 855 Holyoake Ave.,
Leclaire Hist. Dist. ~~Madison~~ *pcc*
2. Edwardsville, Illinois *AUG 8 1979*
3. Photographer: D.L. McDonough
4. Date of Photo: June 24, 1978
5. Neg. Location: Edw. Hist. Preserv.
Comm., City of Edwardsville
6. View of typical residence of
factory employee.
7. Photograph No.: 18 *MAY 30 1979*



1. Residence at 744 Holyoake Ave.,
LeClaire Hist. Dist.
2. Edwardsville, Illinois, *Madison County*
3. Photographer: D.L. McDonough
4. Date of Photo: June 30, 1978
5. Neg. Location: Edw. Hist. Preserv.
6. View of residents displaying
character of LeClaire area.
7. Photograph No.: 19431

AUG *etc* 8 1979

MAY 30 1979

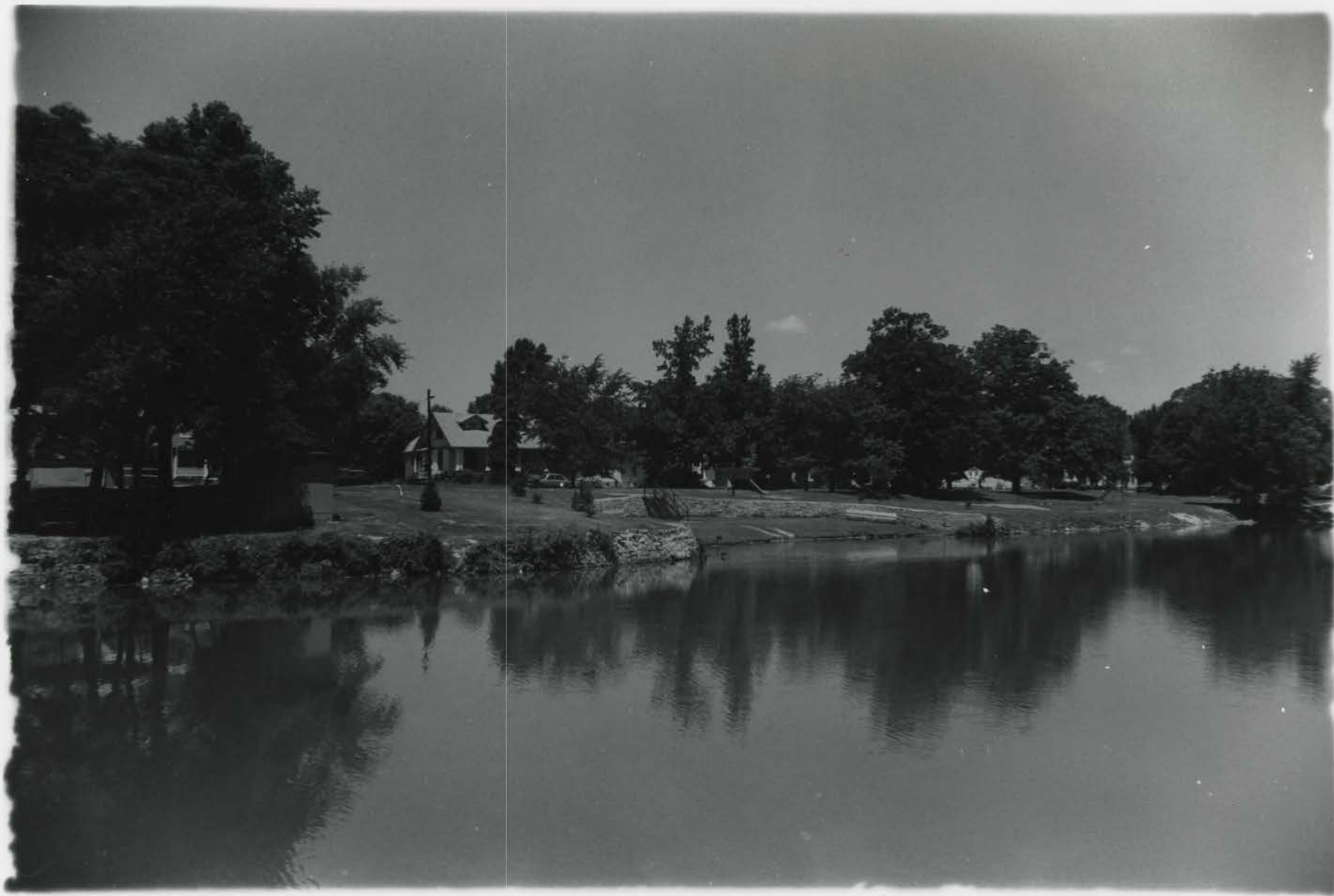

1. Leclaire Lake, Leclaire Hist. Dist.
2. Edwardsville, Illinois, *Mason County*
3. Photographer: D.L. McDonough
4. Date of Photo: June 30, 1978
5. Neg. Location: Edw. Hist. Preserv.
Comm., City of Edwardsville
6. View from south end of Leclaire
Lake, looking north.
7. Photograph No.: 20431

AUG 8 1979

MAY 30 1979

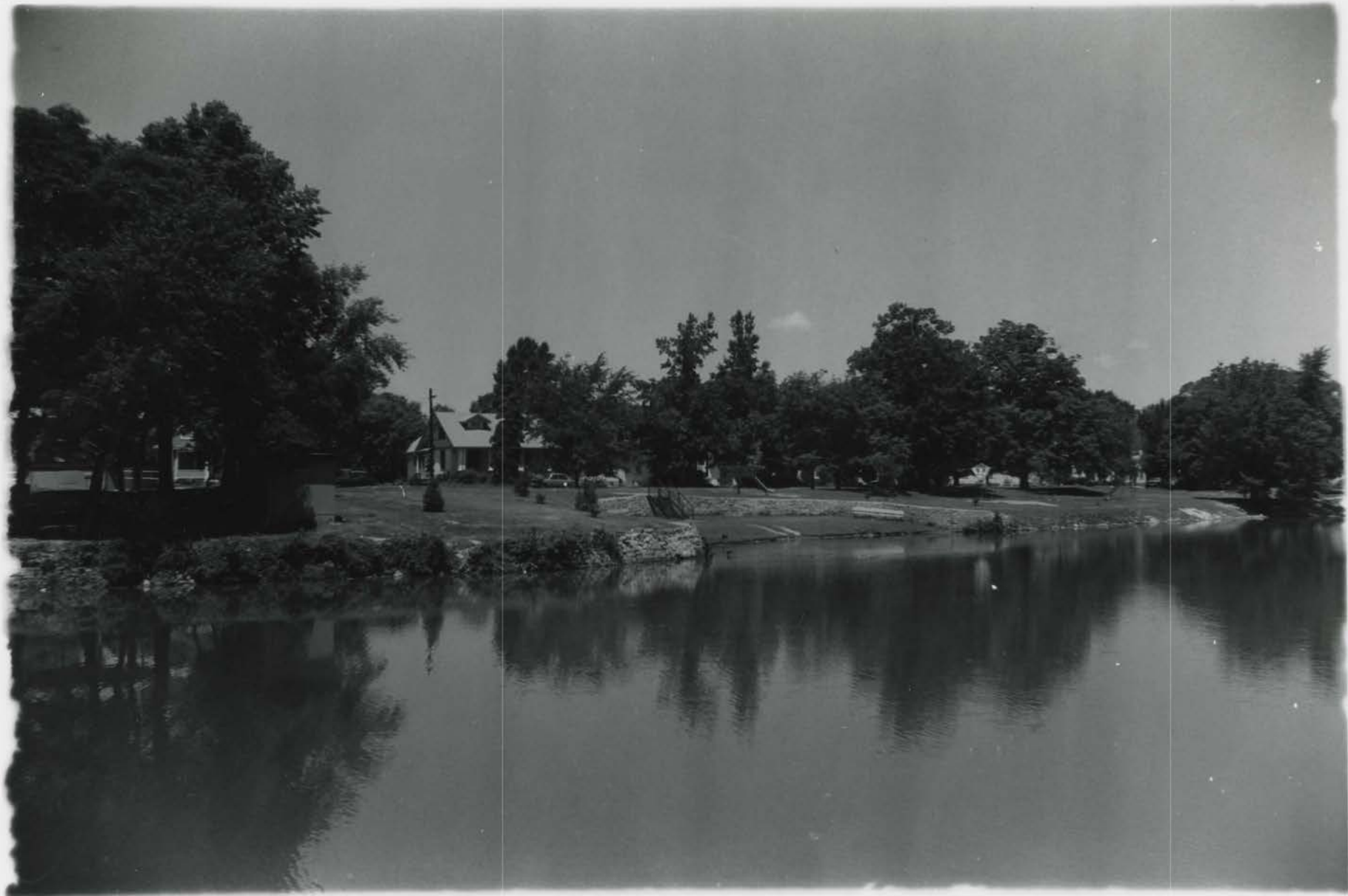

1. Leclaire Lake, Leclaire Hist. Dist.
2. Edwardsville, Illinois, *Madison County*
3. Photographer: D.L. McDonough
4. Date of Photo: June 30, 1978
5. Neg. Location: Edw. Hist. Preserv.
Comm., City of Edwardsville
6. View from south end of Leclaire
Lake, looking north.
7. Photograph No.: 20 *of 31*

DOE
AUG 8 1979

MAY 30 1979

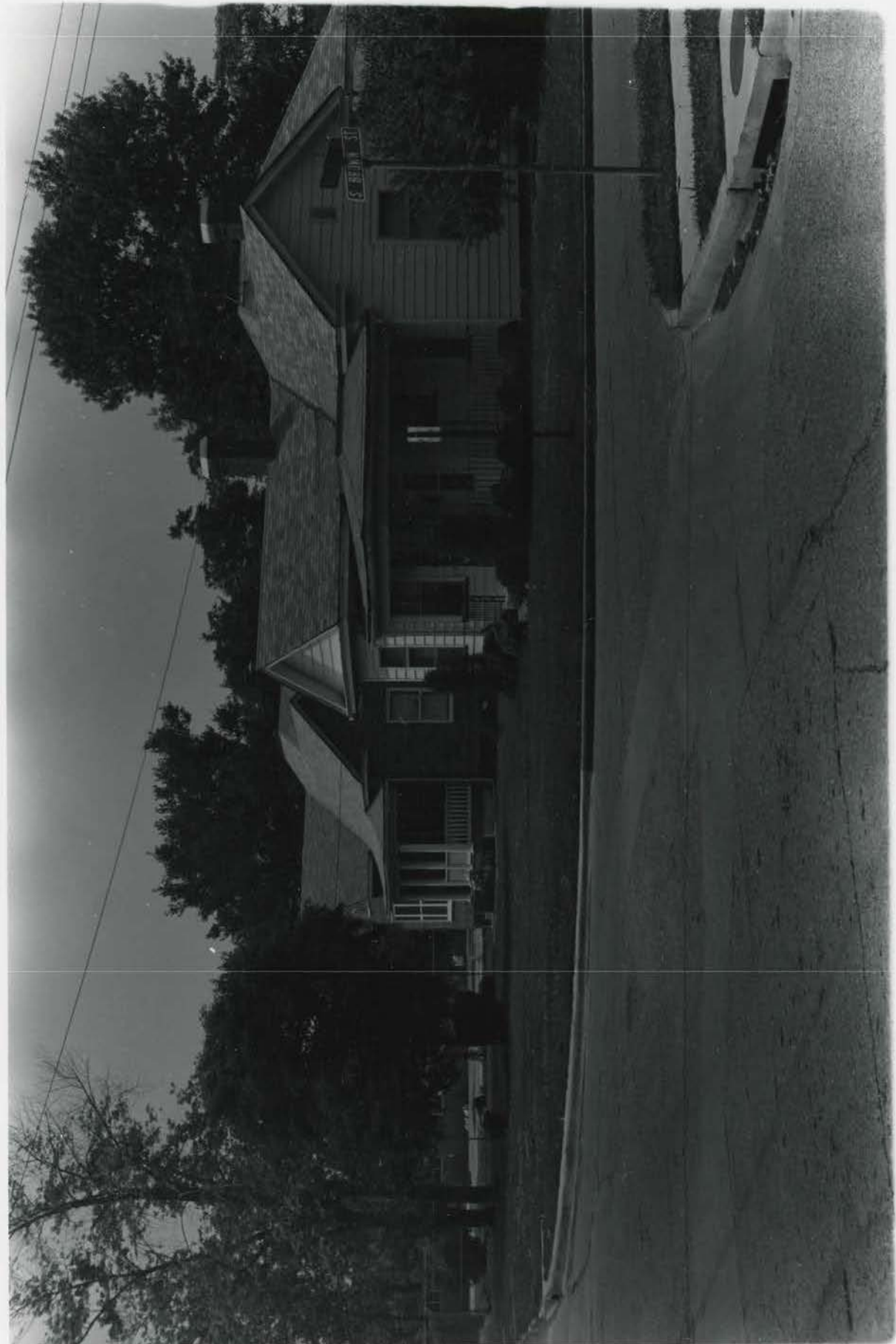

DOE

AUG 8 1979

1. Residence at S.W. corner of Brown and Wolf St's., LeClaire Historic Dist.¹/₂
2. Edwardsville, Illinois, *Madison County*
3. Photographer: D.L. McDonough
4. Date of Photo: June 24, 1978
5. Neg. Location: Edw. Hist. Preserv. Comm., City of Edwardsville
6. View of Typical early wood frame residence
7. Photograph #21 *of 31* MAY 30 1979



1. Residence at 409 Jefferson St.,
LeClaire Historic Dist
2. Edwardsville, Illinois
3. Photographer: D.L. MCDonough
4. Date of Photo: June 24, 1978
5. Neg. Location: Edw. Hist. Preser.
Comm., City of Edwardsville
6. View of Residence
7. Photograph #22931

AUG 8 1979
MAY 30 1979

Madison County, W. Va.

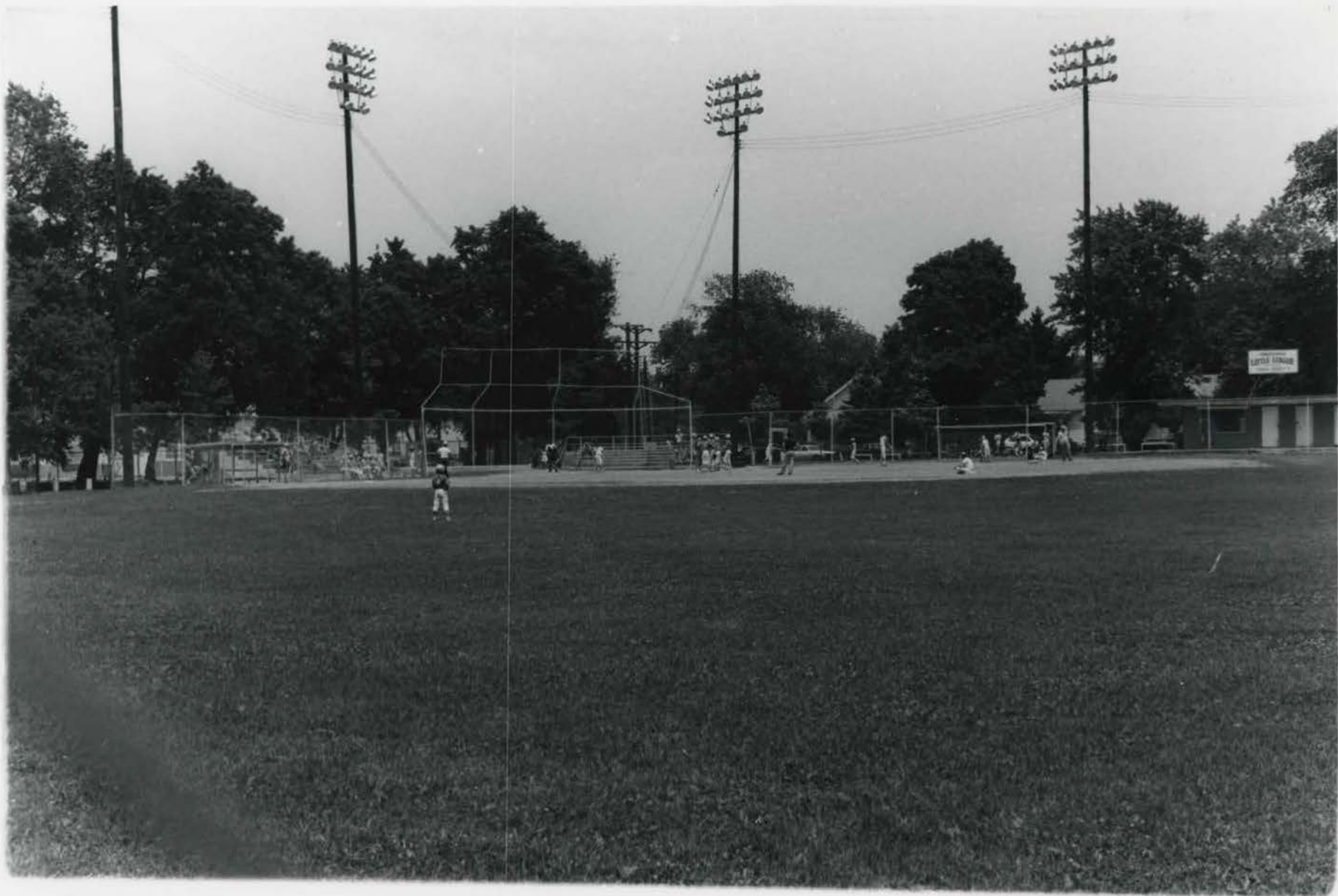

1. Athletic Field, LeClaire Historic District
2. Edwardsville, Illinois AUG 8 1979
3. Photographer: D.L. McDonough
4. Date of Photo: June 24, 1978
5. Neg. Location: Edw. Hist. Preserv. Comm., City of Edwardsville
6. View of parcel of land set aside for employees as an athletic field, still in use today. MAY 30 1979
7. Photograph #23 431

Madison County, WI

In Memoriam

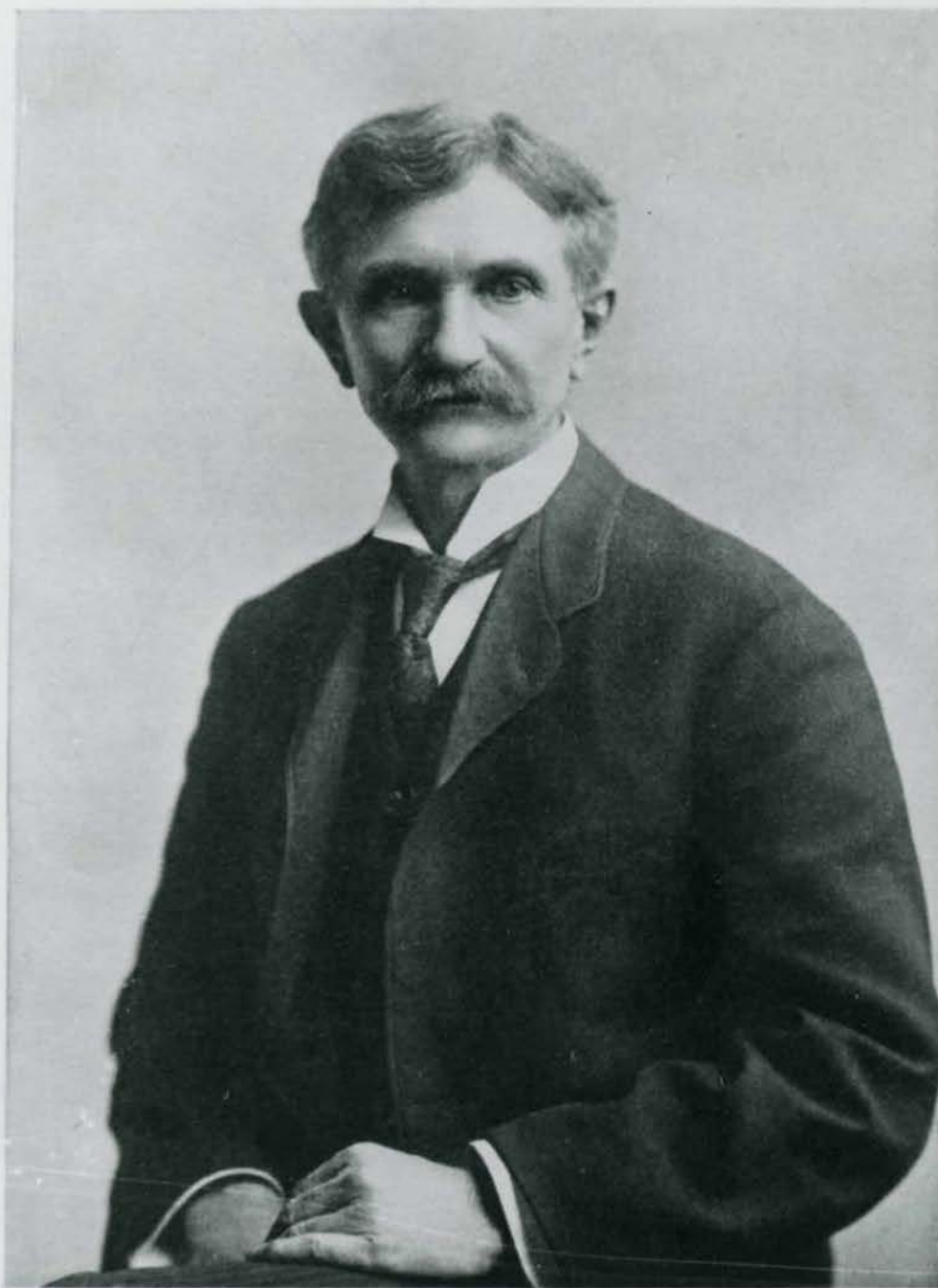

H. O. Nilsson

Born September 11th, 1844

Died October 5th, 1922

1. N.O. Nelson
2. LeClaire Historic District
Edwardsville, Illinois
3. Photographer: Unknown
4. Date of Photo: C.A. 1922
5. Neg. Location: Edw. Hist. Preserv.
Comm., City of Edwardsville
6. Obituary Photo of N.O. Nelson
7. Photograph #24~~4~~31

MAY 30 1979

de
AUG 8 1979

Madison County



1. Academy Building, LeClaire Hist.
District
2. Edwardsville, Illinois AUG 8 1979
3. Photographer: Unknown
4. Date of Photo: C.A. 1920
5. Neg. Location: Edw. Hist. Preserv.
comm., City of Edwardsville
6. Photo of Academy Building
7. Photograph # 25431

Madison County

MAY 30 1979



1. Residence at 926 Holyoake, LeClaire
Historic District
2. Edwardsville, Illinois
3. Photographer: Unknown
4. Date of Photo: CA 1910
5. Neg. Location: Edw. Hist. Preserv.
Comm., City of Edwardsville
6. View of very early residence of fac-
tory worker
7. Photograph #26/31

DOE
AUG 8 1979

Madison County, WI



1. Residence at 926 Holyoake, LeClaire
Hist. District
2. Edwardsville, Illinois AUG 8 1979
3. Photographer: Unknown
4. Date of Photo: CA 1930
5. Neg. Location: Edw. Hist. Preserv.
Comm., City of Edwardsville
6. View of very early residence of
factory employee
7. Photograph # 274/31

Madison County, WI

MAY 30 1979



1. Residence at 744 Holyoake Ave.,
LeClaire Hist. District
2. Edwardsville, Illinois AUG ^{DOE} 8 1979
3. Photographer: Unknown
4. Date of Photo: CA 1910
5. Neg. Location: Edw. Hist. Preserv.
Comm., City of Edwardsville
6. View of residence first owned by
Mr. Lawnin, VP of N. O. Nelson Company
7. Photograph # 28431 MAY 30 1979

Madison County, WI



1. Residence of 853 Holyoake Ave.,
LeClaire Hist. District
2. Edwardsville, Illinois
3. Photographer: Unknown AUG 8 1979 ^{DOE}
4. Date of Photo: CA 1910
5. Neg. Location: Edw. Hist. Preserv.
Comm., City of Edwardsville
6. View of typical early residences of
factory employees
7. Photograph # 29 ^{1/31} MAY 30 1979

Madison County, WI



1. Residence at 408 Jefferson Ave.,
LeClaire Hist. District
2. Edwardsville, Illinois
3. Photographer: Unknown
4. Date of Photo: CA 1910
5. Neg. Location: Hist. Preserv. of
Edw., Edwardsville, Illinois
6. View of N.O. Nelson residence as
originally constructed
7. Photograph # 30~~4~~31

DOE
AUG 8 1979

Madison County, W.I.

MAY 30 1979

Missing Core Documentation

Property Name	County, State	Reference Number
LeClaire Historic District	Madison, Illinois	79000855

The following Core Documentation is missing from this entry:

Nomination Form

Photographs (#31)

USGS Map

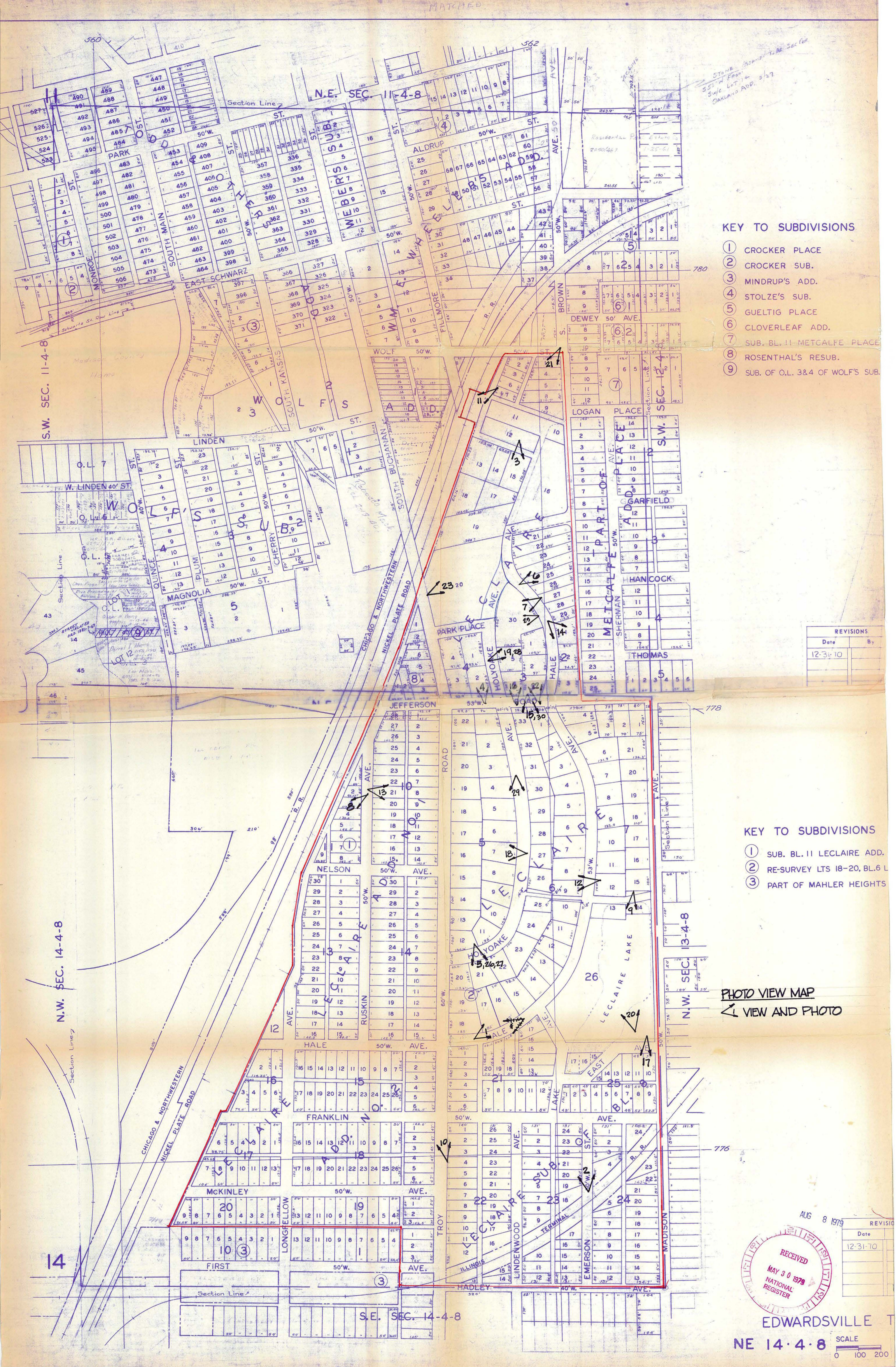

Stone...
55' at Front
Swic Lot...
Dakland Add. 3/27

- KEY TO SUBDIVISIONS**
- ① CROCKER PLACE
 - ② CROCKER SUB.
 - ③ MINDRUP'S ADD.
 - ④ STOLZE'S SUB.
 - ⑤ GUELTIK PLACE
 - ⑥ CLOVERLEAF ADD.
 - ⑦ SUB. BL. 11 METCALFE PLACE
 - ⑧ ROSENTHAL'S RESUB.
 - ⑨ SUB. OF O.L. 3&4 OF WOLF'S SUB.

REVISIONS	
Date	By
12-31-10	

- KEY TO SUBDIVISIONS**
- ① SUB. BL. 11 LECLAIRE ADD.
 - ② RE-SURVEY LTS 18-20, BL. 6 L
 - ③ PART OF MAHLER HEIGHTS

PHOTO VIEW MAP
 ↙ VIEW AND PHOTO



AUG 8 1979

Date	REVISION
12-31-70	

EDWARDSVILLE T
 NE 14-4-8 SCALE
 0 100 200

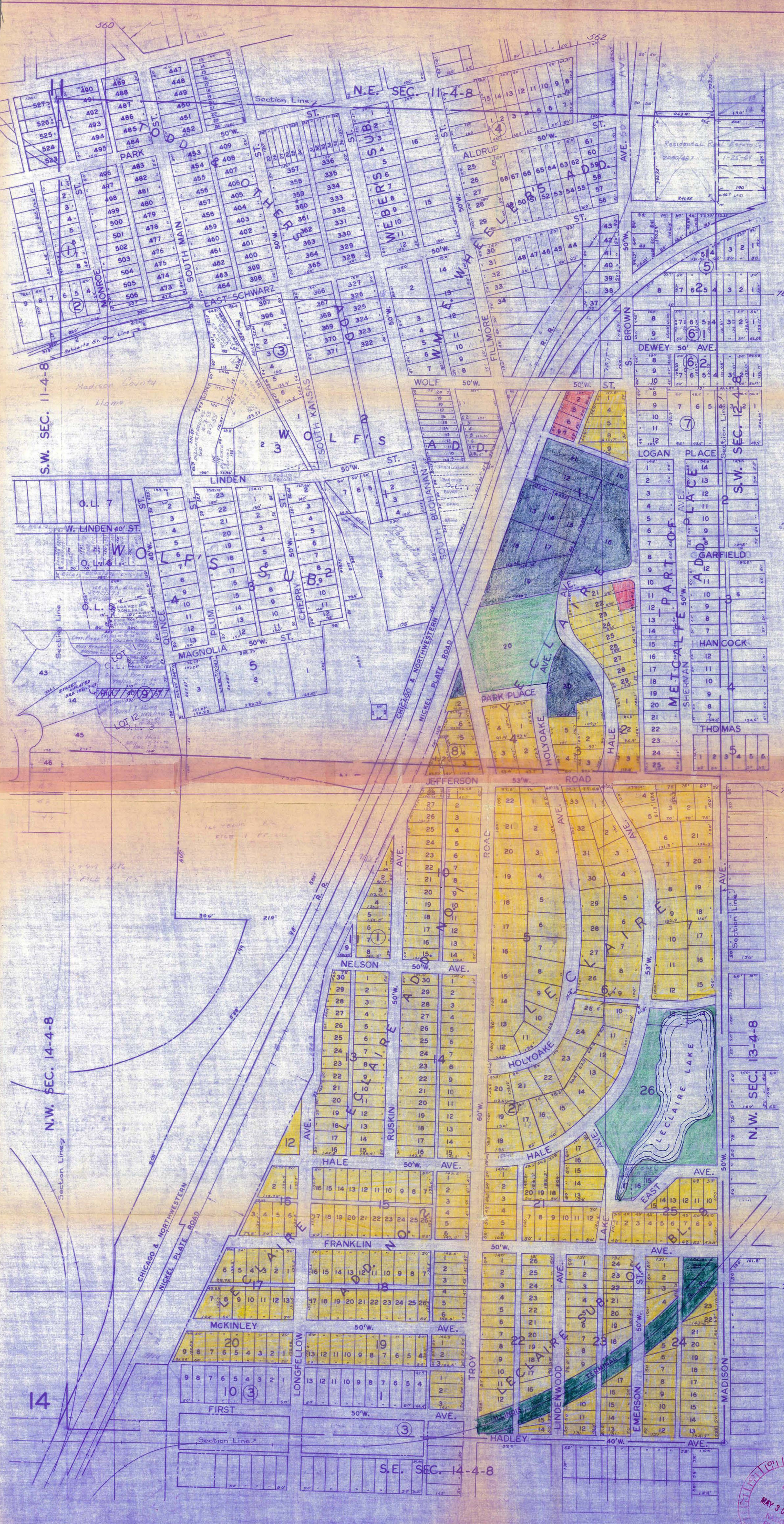

KEY TO SUBDIVISIONS

- ① CROCKER PLACE
- ② CROCKER SUB.
- ③ MINDRUP'S ADD.
- ④ STOLZE'S SUB.
- ⑤ GUELTIG PLACE
- ⑥ CLOVERLEAF ADD.
- ⑦ SUB. BL. 11 METCALFE PLACE
- ⑧ ROSENTHAL'S RESUB.
- ⑨ SUB. OF O.L. 3&4 OF WOLF'S SUB.

SUBJECT TO REVISION
OCT 6 1970

REVISIONS	
Date	By
12-31-70	

KEY TO SUBDIVISIONS

- ① SUB. BL. 11 LECLAIRE ADD.
- ② RE-SURVEY LTS 18-20, BL. 6
- ③ PART OF MAHLER HEIGHTS

LEGEND

- RESIDENTIAL
- COMMERCIAL
- GOVERNMENTAL (STATE & LOCAL - NO FEDERAL)
- PARKS
- OPEN SPACE

LAND USE MAP

SUBJECT TO REVISION
OCT 6 1970

REVISIONS	
Date	By
12-31-70	

RECEIVED
MAY 30 1970
NATIONAL REGISTER

EDWARDSVILLE

NE 14-4-8

SCALE
0 100 200

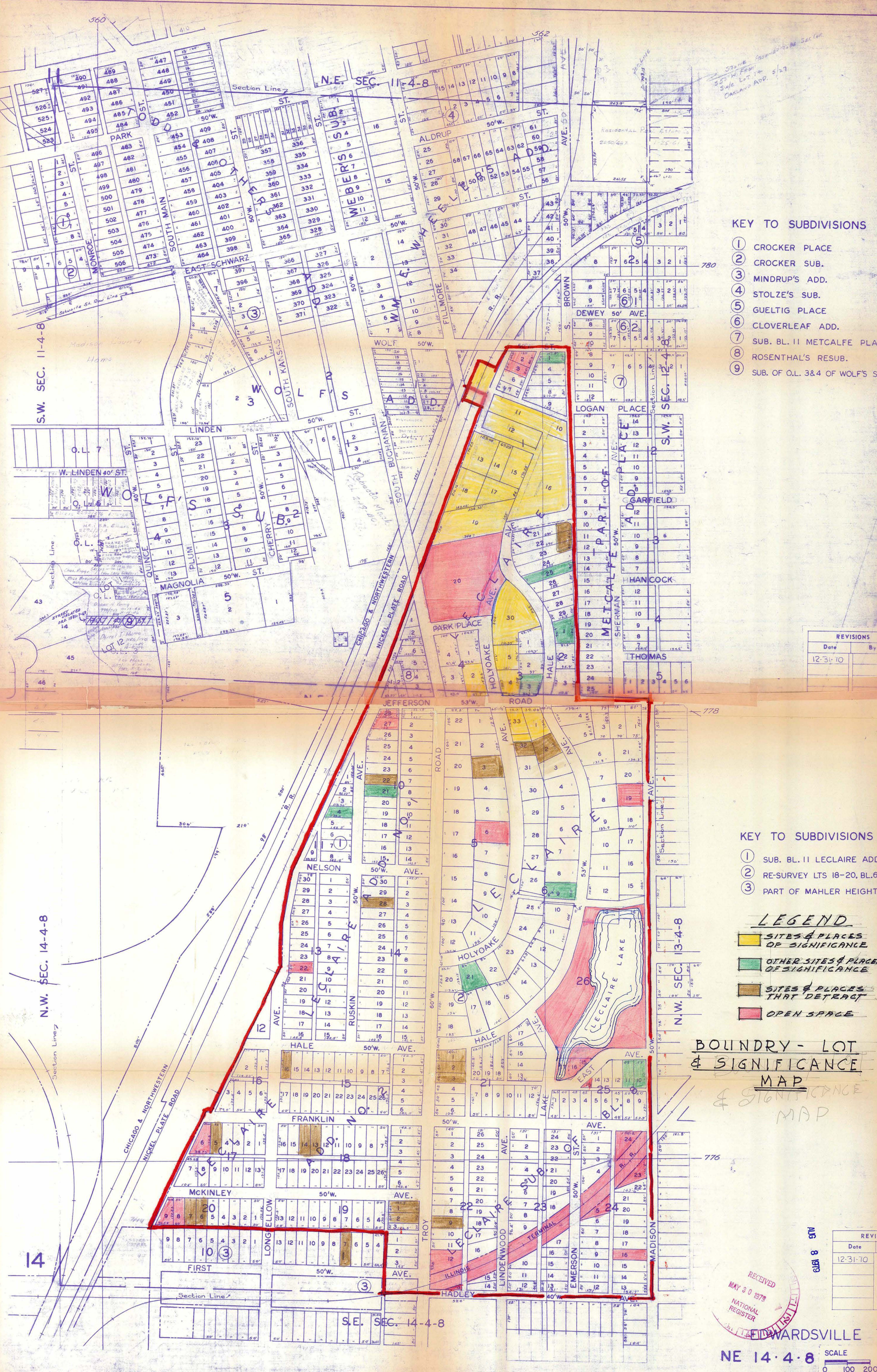

- KEY TO SUBDIVISIONS**
- ① CROCKER PLACE
 - ② CROCKER SUB.
 - ③ MINDRUP'S ADD.
 - ④ STOLZE'S SUB.
 - ⑤ GUELTIG PLACE
 - ⑥ CLOVERLEAF ADD.
 - ⑦ SUB. BL. II METCALFE PLACE
 - ⑧ ROSENTHAL'S RESUB.
 - ⑨ SUB. OF O.L. 3&4 OF WOLF'S SUB.

REVISIONS	
Date	By
12-31-10	

- KEY TO SUBDIVISIONS**
- ① SUB. BL. II LECLAIRE ADD.
 - ② RE-SURVEY LTS 18-20, BL. 6 L
 - ③ PART OF MAHLER HEIGHTS

- LEGEND**
- SITES & PLACES OF SIGNIFICANCE
 - OTHER SITES & PLACES OF SIGNIFICANCE
 - SITES & PLACES THAT DETRACT
 - OPEN SPACE

BOUNDRY - LOT & SIGNIFICANCE MAP
 & SIGNIFICANCE MAP

RECEIVED
 MAY 30 1973
 NATIONAL REGISTER

REVIS	
Date	By
12-31-70	

NE 14-4-8 SCALE
 0 100 200

N.W. SEC. 14-4-8

S.W. SEC. 11-4-8

S.E. SEC. 14-4-8

14

780

778

776

STONE...
 55' W. FROM...
 SALE LOT...
 OAKLAND ADD. 5/27

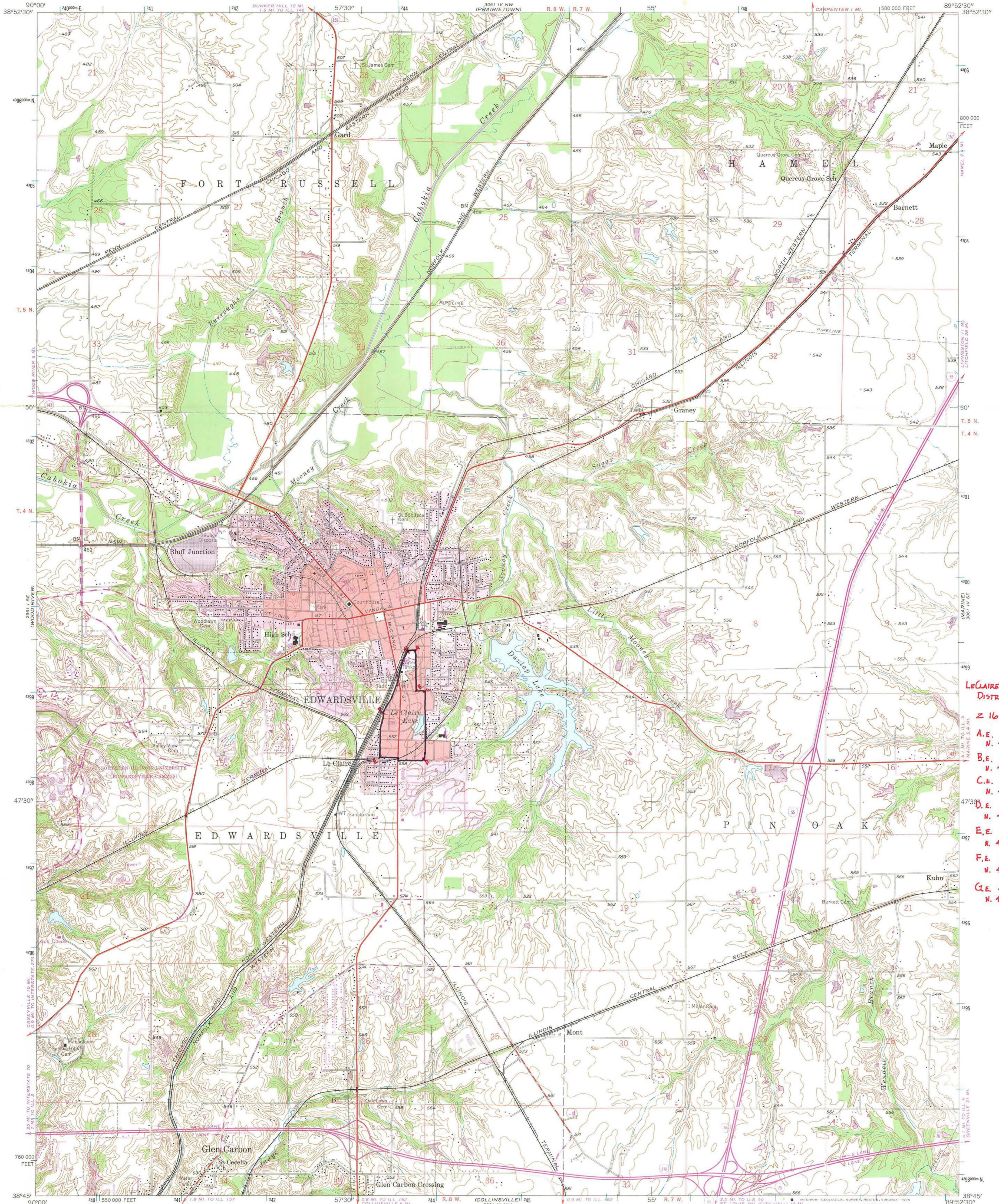

Le Claire Historic District
Z 16
A.E. 243 950
N. 4299 340
B.E. 243 950
N. 4298 950
C.E. 244 040
N. 4298 950
D.E. 244 000
N. 4298 040
E.E. 243 490
N. 4299 090
F.E. 243 550
N. 4298 600
G.E. 243 940
N. 4299 330

Mapped by the Geological Survey
Revised by the Army Map Service
Published for civil use by the Geological Survey
Control by USGS and USC&GS
Topography by photogrammetric methods from aerial photographs and planimetry surveys 1342. Planimetry revised from aerial photographs taken 1952. Field checked 1953-54
Polyconic projection. 1927 North American datum
10,000-foot grid based on Illinois coordinate system, west zone
1000-meter Universal Transverse Mercator grid ticks, zone 16, shown in blue
Red tint indicates area in which only landmark buildings are shown

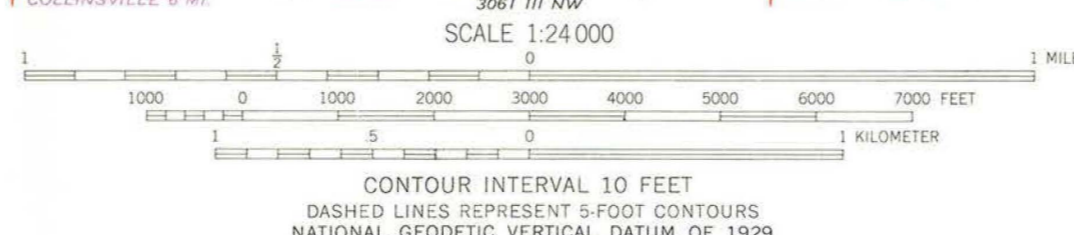
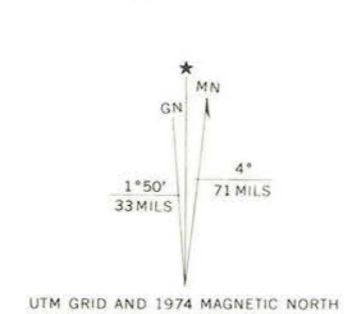

CONTOUR INTERVAL 10 FEET
DASHED LINES REPRESENT 5-FOOT CONTOURS
NATIONAL GEODETIC VERTICAL DATUM OF 1929

THIS MAP COMPLIES WITH NATIONAL MAP ACCURACY STANDARDS
FOR SALE BY U. S. GEOLOGICAL SURVEY, RESTON, VIRGINIA 22092
AND BY THE STATE GEOLOGICAL SURVEY, URBANA, ILLINOIS 61801
A FOLDER DESCRIBING TOPOGRAPHIC MAPS AND SYMBOLS IS AVAILABLE ON REQUEST



QUADRANGLE LOCATION

Revisions shown in purple compiled by the Geological Survey from aerial photographs taken 1958 and 1974
This information not field checked
Purple tint indicates extension of size areas

ROAD CLASSIFICATION
Heavy-duty ——— Light-duty ———
Medium-duty ——— Unimproved dirt ———
○ Interstate Route ○ U.S. Route ○ State Route

EDWARDSVILLE, ILL.
SW 1/4 EDWARDSVILLE 15' QUADRANGLE
N 3845—W 8952.5/7.5

1954
PHOTOREVISED 1968 AND 1974
AMS 3061 IV SW—SERIES V863



AUG 8 1979

National Register of Historic Places

Note to the record

Additional Documentation: 2014

United States Department of the Interior
National Park Service

National Register of Historic Places Registration Form

This form is for use in nominating or requesting determinations for individual properties and districts. See instructions in National Register Bulletin, *How to Complete the National Register of Historic Places Registration Form*. If any item does not apply to the property being documented, enter "N/A" for "not applicable." For functions, architectural classification, materials, and areas of significance, enter only categories and subcategories from the instructions.

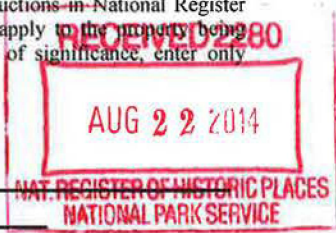

1. Name of Property

Historic name: Leclaire Historic District (Amendment)

Other names/site number: N/A

Name of related multiple property listing:

N/A

(Enter "N/A" if property is not part of a multiple property listing)

2. Location

Street & number: Various

City or town: Edwardsville State: Illinois County: Madison

Not For Publication:

Vicinity:

3. State/Federal Agency Certification

As the designated authority under the National Historic Preservation Act, as amended,

I hereby certify that this nomination ___ request for determination of eligibility meets the documentation standards for registering properties in the National Register of Historic Places and meets the procedural and professional requirements set forth in 36 CFR Part 60.

In my opinion, the property meets ___ does not meet the National Register Criteria. I recommend that this property be considered significant at the following level(s) of significance:

national statewide local

Applicable National Register Criteria:

A B C D

	<u>DSHPO IL</u>	<u>8-13-2014</u>
Signature of certifying official/Title:		Date
_____ State or Federal agency/bureau or Tribal Government		

In my opinion, the property ___ meets ___ does not meet the National Register criteria.	
_____ Signature of commenting official:	_____ Date
_____ Title :	_____ State or Federal agency/bureau or Tribal Government

Leclaire Historic District
Name of Property

Madison, Illinois
County and State

4. National Park Service Certification

I hereby certify that this property is:

- entered in the National Register
- determined eligible for the National Register
- determined not eligible for the National Register
- removed from the National Register
- other (explain:) Additional Documentation Approved

Jon Edward H. Beall
Signature of the Keeper

10.8.14
Date of Action

5. Classification

Ownership of Property

(Check as many boxes as apply.)

- Private:
- Public – Local
- Public – State
- Public – Federal

Category of Property

(Check only **one** box.)

- Building(s)
- District
- Site
- Structure
- Object

Leclaire Historic District
Name of Property

Madison, Illinois
County and State

Number of Resources within Property

(Do not include previously listed resources in the count)

Contributing	Noncontributing	
<u>362</u>	<u>340</u>	buildings
<u>2</u>	<u>0</u>	sites
<u>1</u>	<u>0</u>	structures
<u>0</u>	<u>0</u>	objects
<u>0</u>	<u>0</u>	Total

Number of contributing resources previously listed in the National Register 0

6. Function or Use

Historic Functions

(Enter categories from instructions.)

DOMESTIC/single dwelling
DOMESTIC/multiple dwelling
INDUSTRY/manufacturing facility
EDUCATION/school
LANDSCAPE/park

Current Functions

(Enter categories from instructions.)

DOMESTIC/single dwelling
DOMESTIC/multiple dwelling
EDUCATION/school
LANDSCAPE/park
COMEMRCE/TRADE/business

Leclaire Historic District
 Name of Property

Madison, Illinois
 County and State

7. Description

Architectural Classification

(Enter categories from instructions.)

Late 19th & Early 20th Century American Movements

Colonial Revival

Craftsman/Bungalow

Late Victorian

Gothic Revival

Romanesque Revival

Modern Movements

Materials: (enter categories from instructions.)

Principal exterior materials of the property: Weatherboard, brick

Narrative Description

Summary Paragraph

The Leclaire Historic District encompasses a 23-block area (200 acres) bounded by Madison Ave. and S Brown Ave. on the east; Hadley Ave. and the alley between Mc Kinley Ave. and 1st Ave on the south; the Madison County Nickel Plate Trail (or Rte. 159), Longfellow Ave., and Leclaire St. on the west; and Wolf St. on the north. These streets formed the original boundaries of the village of Leclaire, which was founded by the industrialist N.O. Nelson in 1890 and annexed into the city of Edwardsville in 1934. The resource count in the District is as follows:

	Contributing	Non-contributing	Total
Primary buildings	308	107	415
Secondary buildings	53	233	286
Sites	2	0	2
Structures	2	0	2
TOTAL	365	340	705

With the exception of the N.O. Nelson Manufacturing Co. factory complex, the District's buildings primarily are light-frame, single-family residential structures between one and two stories in height. The majority of homes have gabled roofs and porches of various configurations. The contributing buildings in the district have retained their original massing, rooflines, and porches. The siding on most of the homes, originally clapboard, has been updated either with new clapboard or with vinyl siding. The period of significance of the district's buildings is 1890-1940, though the vast majority of contributing buildings were built prior to 1930. The buildings in the district are of a number of styles, including Late 19th and Early 20th

Leclaire Historic District

Name of Property

Madison, Illinois

County and State

Century American Movements, Colonial Revival, Late Victorian, Gothic Revival, and Craftsman styles.

Additional built resources within the district include the N.O. Nelson Manufacturing Company factory buildings at 408-600 Leclaire Street, the Edwardsville Water Company water tower at the intersection of Longfellow and Troy, the Leclaire School House at 722 Holyoake Road, and the N.O. Nelson Memorial Fountain adjacent to the School House. Notable landscapes include the Leclaire Field and Leclaire Park, which retain their original boundaries and natural features and are contributing sites. The District retains clear integrity in all seven aspects.

Setting

The District is located within the city of Edwardsville, Illinois, roughly one mile south of the center of downtown and one half mile west of Dunlap Lake. While the District is separated by a mile from the other three historic districts in Edwardsville, the District's northern boundary is only two blocks from the Colonel Benjamin Stephenson house, one of the oldest standing structures in Illinois.

The District is primarily composed of single-family residences, as are the communities that border it to the east and west. Retail strip mall development with broad surface parking lots flank the District to the north and south. The District's street grid is a mixture of curvilinear and rectilinear streets. The earliest development in the District followed the curvilinear street grid designed by Julius Pitzman, while later development occurred on the smaller lots and rectangular streets along the District's southern and western edges. The contributing residential buildings within the district have uniform setbacks and uniform sidewalks on the thoroughfares. Tree laws separate sidewalks from streets, although curbing is inconsistent and not present in many locations. Mature trees along the streets and in the majority of the homes' front lawns contribute to the character of the District.

The Architectural Character of the District

The District is typified by a diverse and mostly frame group of suburban residential buildings, but retains several major buildings as well. The major buildings in the District include the brick Romanesque Revival factory buildings of the N.O. Nelson Manufacturing Company (1891; E.A. Cameron, architect), now expanded and adapted into an educational facility. South of the factory across Leclaire Field remains the hipped-roof Leclaire School House (1895), adjacent to the N.O. Nelson Memorial Fountain (1923) with its sculptures designed by Victor Holm.

Major houses from the early development exhibit Late Victorian traits as well as the influence of the Queen Anne, Italianate and Gothic Revival styles. In the northern end of Leclaire, major residential buildings are those at 739 Hale Avenue (1890), 744 Holyoake Road (c. 1895), and 401 and 409 S. Brown Avenue (both c. 1900). Jefferson Road offers several important early dwellings, including that of N.O. Nelson himself at 402 Jefferson (1897). Nelson's house stands today altered with a major portico built during the 1950s. Other major Jefferson Road dwellings are those at 302 (1890), 309 (1905), and 403 (1890). Substantial dwellings abound on Holyoake

Leclaire Historic District

Madison, Illinois

Name of Property

County and State

Road and Troy Road especially, and those located at 840 Holyoake (c.1899), 926 Holyoake (c.1907), 805 Troy Road (c.1902), 828 Troy Road (c. 1900), 1014 Troy Road (c. 1913), and 1100 Troy Road (c. 1923; Charles Theuer, builder) exhibit significant architectural character.

A common housing type in the early development of Leclaire was a one-and-a-half story form with a main roof either side-gabled or hipped intersecting with a front gable. This type is epitomized by dwellings at 201 Franklin Avenue (c. 1910), 853 Hale Avenue (1900), 852 Holyoake Road (c.1905) and 1021 Ruskin Avenue (c. 1905). These houses exhibit some Classical Revival traits but generally are modestly stylized.

Some District houses are built in the American Foursquare form, typified by a rectangular two-story form with hipped roof and centered dormer. Good examples of the American Foursquare in the District are 1203 Emerson Avenue (1913), 930 Holyoake Road (c. 1910), 113 McKinley Avenue (c. 1915) and 1019 Ruskin Avenue (c.1913). Front-gabled houses, usually one-and-a-half story with a low gable, abound in the District. Good examples can be found at 834 Holyoake Road (c.1900), 1255 Lindenwood Avenue (1928), 1018 Longfellow Road (c.1930), 1020 Ruskin Avenue (c.1929) and 1102 Troy Road (c.1924; Edward Frank, builder).

The dominant housing type in the later additions to Leclaire is the bungalow, showing distinct Craftsman elements. The Leclaire bungalow typically has a side gable with an offset shed to enclose a wide front porch of three-quarters or full width. Most bungalows are frame, but there are some brick examples including 1219 Lindenwood Avenue (1928). Other representative bungalows are located at 119 Franklin Avenue (c. 1925), 407 Franklin Avenue (c.1914), 814 Hale Avenue (c.1926), 213 McKinley Avenue (c.1925) and 1211 Troy Road (1924). A bungalow-like house with exceptionally interesting design is located at 1205 Troy Road (1926).

Late development produced wide, one-and-a-half-story side-gabled houses like the house at 1220 Troy Road (1936), which has several peers. Anomalous houses include 821 Holyoake Road (c.1890), with its center entrance (there are a few others like this), the only double house at 915-17 Holyoake Road (c.1904; John Stolze, builder), and the house at 832 Troy Road (c.1900), with a saltbox roof profile. Infill scattered throughout the District built after the period of significance generally is unremarkable and blends well in scale and material if not always in style or form.

Integrity

The District has had almost no demolition since the end of the period of significance, and its landscape attributes are intact. There has been some introduction of infill construction that is not necessarily compatible in style and materials to the historic buildings in the District, but the scale of infill generally is compatible. Some alterations to the N.O. Nelson Manufacturing Company plant have occurred, but they do not remove the historic character of the factory landscape. Two resources are relocated, but they both are counted as non-contributing.

The largest impact on the District has been the alteration of the mostly light-frame residential resources and outbuildings through replacement or concealment of historic siding with vinyl, aluminum, Masonite or other modern siding. Recladding or new cladding can impact integrity of

Leclaire Historic District

Name of Property

Madison, Illinois

County and State

design, materials and workmanship if the alteration changes other key characteristics of buildings. Most outbuildings are considered non-contributing as a result. However, for primary resources the preparers evaluated individual integrity based on the standard that a residential building in the district is contributing if:

It seems to retain its historic roof form;

It seems to retain its historic porch configuration and porch roof form;

It clearly shows the dimensions of its historic fenestration and entrances (which can be occluded through infill);

It possesses historic cladding material, if brick;

It possesses a similar type of cladding material with similar visual divisions (that is, horizontal or vertical), if sided frame construction;

It has no visually dominant additions visible from the sidewalk.

The District is remarkably intact and possesses integrity of location, setting, feeling, association, materials, workmanship and design.

Inventory

Features are not noted for primary buildings with few significant architectural elements.

401 S. Brown Avenue

Date of Construction: c. 1900

Style: Late Victorian

Number of Stories: 1.5

Roof Plan: Cross-gabled

Construction: Frame

Porch Type: Half, with hipped shed roof

Wall Cladding: Vinyl siding, wooden shingles in gable end

Features: Porch has wooden columns and rail; historic fanlight window in gable end; entrance tower with pyramidal roof.

Status: Contributing

401 S. Brown Avenue (Outbuilding)

Number of Stories: 1

Roof Plan: Gable

Construction: Frame

Wall Cladding: Vinyl siding

Status: Non-Contributing

409 S. Brown Avenue

Date of Construction: c. 1900

Style: Late Victorian

Number of Stories: 1.5

Roof Plan: Cross-gabled

Leclaire Historic District

Name of Property

Madison, Illinois

County and State

Construction: Frame

Porch Type: Half, with hipped shed roof

Wall Cladding: Masonite

Features: Porch has wooden columns and rail; historic fanlight window in gable end; wooden brackets at corners under gable over bay window on south.

Status: Contributing

401 S. Brown Avenue (Outbuilding)

Number of Stories: 1

Roof Plan: Gable

Construction: Frame

Wall Cladding: Vinyl siding

Status: Non-Contributing

512 East Avenue

Date of Construction: 1925

Style: Craftsman/Bungalow

Number of Stories: 1

Roof Plan: Gable

Construction: Bearing wall

Porch Type: Half, with gabled roof, battered wooden columns, brick base and wooden railings

Wall Cladding: Brick; shingles in gable ends.

Features: Wooden four-over-one windows.

Status: Contributing

512 East Avenue (Outbuilding)

Number of Stories: 1

Roof Plan: Gable

Construction: Bearing wall

Wall Cladding: Brick

Status: Contributing

516 East Avenue

Date of Construction: 1910

Style: Late 19th and Early 20th Century American Movements/American Foursquare

Number of Stories: 2.5

Roof Plan: Hipped

Construction: Frame

Porch Type: Full, with hipped roof; replacement columns and railing.

Wall Cladding: Aluminum siding

Features: Wooden multi-light-over-one windows; bay window over entrance; shed dormer at center on main elevation.

Status: Contributing

516 East Avenue (Outbuilding)

Leclaire Historic District

Name of Property

Madison, Illinois

County and State

Number of Stories: 1

Roof Plan: Gable

Construction: Bearing wall

Wall Cladding: Brick

Status: Contributing

1202 Emerson Avenue

Date of Construction: c. 1925

Style: Craftsman/Bungalow

Number of Stories: 1.5

Roof Plan: Gable

Construction: Frame

Porch Type: Full with integral shed roof, cast stone piers, replacement columns and railings.

Wall Cladding: Vinyl siding

Features: Entrance has wooden door, transom and multi-pane sidelights.

Status: Contributing.

1202 Emerson Avenue (Outbuilding)

Number of Stories: 1

Roof Plan: Gable

Construction: Bearing wall

Wall Cladding: Brick

Status: Contributing

1203 Emerson Avenue

Date of Construction: 1913

Style: Late 19th and Early 20th Century American Movements/American Foursquare

Number of Stories: 2.5

Roof Plan: Hipped

Construction: Frame

Porch Type: Full, with hipper roof and wooden columns and railings.

Wall Cladding: Vinyl siding

Features: Entrance has single-pane wooden door, sidelights and transom in historic configuration; hipped dormer centered at third floor has window opening with historic four-over-one wooden window.

Status: Contributing

1203 Emerson Avenue (Outbuilding)

Number of Stories: 1

Roof Plan: Gable

Construction: Frame

Wall Cladding: Vinyl siding

Status: Non-Contributing

1206 Emerson Avenue

Leclaire Historic District

Madison, Illinois
County and State

Name of Property

Date of Construction: c. 1925

Style: Craftsman/Bungalow

Number of Stories:

Roof Plan: Gable

Construction: Frame

Porch Type: Full, with battered wooden columns atop cast stone piers; wooden railing.

Wall Cladding: Vinyl siding

Features: Historic four-over-one-wooden windows present; knee brackets on eave wrapped in metal but likely present.

Status: Contributing

1206 Emerson Avenue (Outbuilding)

Number of Stories: 1

Roof Plan: Gable

Construction: Frame

Wall Cladding: Vinyl siding

Status: Non-Contributing

1210 Emerson Avenue

Date of Construction: c. 1928

Style: Craftsman/Bungalow

Number of Stories: 1.5

Roof Plan: Complex

Construction: Bearing wall

Porch Type: Three-quarters; deep projecting porch with brick piers and a window in the gable end.

Wall Cladding: Brick; gable ends clad in vinyl siding.

Features: Replacement windows.

Status: Contributing

1210 Emerson Avenue (Outbuilding)

Number of Stories: 1

Roof Plan: Shed

Construction: Frame

Wall Cladding: Vinyl siding

Status: Non-Contributing

1211 Emerson Avenue

Date of Construction: c. 1925

Style: Craftsman/Bungalow

Number of Stories: 1.5

Roof Plan: Gable

Construction: Frame

Porch Type: Full, with wooden columns on cast stone piers, brackets at each corner of vergeboard above.

Leclaire Historic District

Name of Property

Madison, Illinois

County and State

Wall Cladding: Vinyl siding

Features: Wooden entrance door and transom; wooden four-over-one window in gable end.

Status: Contributing

1211 Emerson Avenue (Outbuilding)

Number of Stories: 1

Roof Plan: Gable

Construction: bearing wall

Wall Cladding: Concrete block

Status: Non-Contributing

1214 Emerson Avenue

Date of Construction: c. 1930

Style: Late 19th and Early 20th Century American Movements

Number of Stories: 2

Roof Plan: Cross Gable

Construction: Frame

Porch Type: Three-quarters with gable roof; sided battered columns atop brick piers.

Wall Cladding: Aluminum siding

Features: Replacement windows; historic three-light wooden entrance door.

Status: Contributing

1214 Emerson Avenue (Outbuilding)

Number of Stories: 1

Roof Plan: Gable

Construction: Frame

Wall Cladding: Vinyl siding

Status: Non-Contributing

1215 Emerson Avenue

Date of Construction: c. 1912

Style: Late 19th and Early 20th Century American Movements

Number of Stories: 1.5

Roof Plan: Hipped

Construction: Frame

Porch Type: Three-quarters with hipped roof; wooden columns and railing; brick piers.

Wall Cladding: Wooden weatherboard

Features: First floor windows retain leaded glass transoms; hipped dormer at center of second floor with triple window.

Status: Contributing

1215 Emerson Avenue (Outbuilding)

Number of Stories: 1

Roof Plan: Gable

Construction: Bearing wall

Leclaire Historic District

Name of Property

Wall Cladding: Brick

Status: Contributing

Madison, Illinois

County and State

1219 Emerson Avenue

Date of Construction: c. 1925

Style: Craftsman/Bungalow

Number of Stories: 1.5

Roof Plan: Gable

Construction: Frame

Porch Type: Full, integral shed roof; battered wooden columns on brick piers, wooden railings.

Wall Cladding: Vinyl siding

Features: Gabled dormer at center. Replacement windows and doors.

Status: Contributing.

1223 Emerson Avenue

Date of Construction: c. 1925

Style: Craftsman/Bungalow

Number of Stories: 1.5

Roof Plan: Gable

Construction: Frame

Porch Type: Integral, brick pier, wooden railing.

Wall Cladding: Wooden weatherboard

Features: Wooden four-over-one windows, wooden six-light entrance door, wooden knee brackets under eaves. Large but not visually overwhelming addition to south, clad in aluminum siding.

Status: Contributing

1223 Emerson Avenue (Outbuilding)

Number of Stories: 1

Roof Plan: Gable

Construction: Bearing wall

Wall Cladding: Brick

Status: Contributing

1236 Emerson Avenue

Date of Construction: 2005

Style: Contemporary

Number of Stories: 1

Roof Plan: Complex

Construction: Frame

Porch Type: Integral

Wall Cladding: Brick, vinyl siding.

Features: Garage with opening facing street

Status: Non-Contributing

Leclaire Historic District

Name of Property

Madison, Illinois

County and State

1239 Emerson Avenue

Date of Construction: 1947

Style: Colonial Revival/Ranch

Number of Stories: 1

Roof Plan: Side-gabled

Construction: Frame

Porch Type: Gabled with brackets

Wall Cladding: Aluminum

Features:

Status: Non-contributing

1240 Emerson Avenue

Date of Construction: c. 1930

Style: Late 19th and Early 20th Century American Movements

Number of Stories: 1

Roof Plan: Hipped

Construction: Frame

Porch Type: Gabled

Wall Cladding: Modern replacement siding

Features: Five-over-one wooden windows, multi-light wooden door.

Status: Contributing

1240 Emerson Avenue (Outbuilding)

Number of Stories: 1

Roof Plan: Gabled

Construction: Frame

Wall Cladding: Modern replacement siding

Status: Non-contributing

1242 Emerson Avenue

Date of Construction: c. 1930

Style: Colonial Revival

Number of Stories: 1.5

Roof Plan: Cross-gabled

Construction: frame

Porch Type: Gabled with brackets

Wall Cladding: Modern replacement siding

Features:

Status: Contributing

1243 Emerson Avenue

Date of Construction: c. 1930

Style: Craftsman/Bungalow

Number of Stories: 1.5

Roof Plan: Front-gabled

Leclaire Historic District

Name of Property

Madison, Illinois

County and State

Construction: Frame

Porch Type: Full, integral gabled roof and squared brick supports.

Wall Cladding: Modern replacement siding

Features: First story four-over-one wooden windows, four-paned fixed-sash windows in gable, and overhanging eaves with brackets.

Status: Contributing

1243 Emerson Avenue (Outbuilding)

Number of Stories: 1

Roof Plan: Gabled

Construction: Frame

Wall Cladding: Modern replacement siding

Status: Non-contributing

1244 Emerson Avenue

Date of Construction: c. 1930

Style: Craftsman/Bungalow

Number of Stories: 1

Roof Plan: Side-gabled

Construction: Frame

Porch Type: Three-quarters, gabled with metal supports and balustrade.

Wall Cladding: Modern replacement siding

Features: Five-over-one wooden windows, overhanging eaves.

Status: Contributing

1244 Emerson Avenue (Outbuilding)

Number of Stories: 1

Roof Plan: Gabled

Construction: Frame

Wall Cladding: Brick

Status: Contributing

1246 Emerson Avenue

Date of Construction: 1929

Style: Craftsman/Bungalow

Number of Stories: 1

Roof Plan: Side-gabled

Construction: Frame

Porch Type: Three-quarters, gabled with sided battered supports atop piers.

Wall Cladding: Modern replacement siding

Features: Four-over-one wooden windows, single-light wooden door.

Status: Contributing

1246 Emerson Avenue (Outbuilding)

Number of Stories: 1

Leclaire Historic District

Name of Property

Roof Plan: Gabled

Construction: Frame

Wall Cladding: Brick

Status: Contributing

Madison, Illinois

County and State

1247 Emerson Avenue

Date of Construction: 1929

Style: Late 19th and Early 20th Century American Movements

Number of Stories: 1.5

Roof Plan: Front-gabled

Construction: Frame

Porch Type: Three-quarters, gabled with battered wooden supports atop cast stone piers.

Wall Cladding: Modern replacement siding

Features: First story five-over-one wooden windows, second story four-over-one wooden windows.

Status: Contributing

1247 Emerson Avenue (Outbuilding)

Number of Stories: 1

Roof Plan: Gabled

Construction: Frame

Wall Cladding: Modern replacement siding

Status: Non-contributing

1250 Emerson Avenue

Date of Construction: 1938

Style: Colonial Revival

Number of Stories: 1.5

Roof Plan: Side-gabled

Construction: Frame

Porch Type: Gabled with wooden supports.

Wall Cladding: Modern replacement siding

Features: Bracketed cant-bay windows on first story.

Status: Non-contributing

1250 Emerson Avenue (Outbuilding)

Number of Stories: 1

Roof Plan: Gabled

Construction: Frame

Wall Cladding: Modern replacement siding

Status: Non-contributing

1251 Emerson Avenue

Date of Construction: c. 1930

Style: Craftsman/Bungalow

Leclaire Historic District

Name of Property

Madison, Illinois

County and State

Number of Stories: 1.5

Roof Plan: Cross-gabled

Construction: Frame

Porch Type: Full, integral with gabled roof, battered wooden supports atop cast stone piers.

Wall Cladding: Wood siding

Features: Five-over-one wooden windows, exposed rafter tails.

Status: Contributing

1251 Emerson Avenue (Outbuilding)

Number of Stories: 1

Roof Plan: Gabled

Construction: Frame

Wall Cladding: Brick

Status: Contributing

1254 Emerson Avenue

Date of Construction: c. 1930

Style: Colonial Revival

Number of Stories: 1

Roof Plan: Cross-gabled

Construction: Frame

Porch Type: Shed-roofed with fluted columns.

Wall Cladding: Modern replacement siding

Features:

Status: Contributing

1254 Emerson Avenue (Outbuilding)

Number of Stories: 1

Roof Plan: Gabled

Construction: Frame

Wall Cladding: Plywood

Status: Non-contributing

1255 Emerson Avenue

Date of Construction: c. 1930

Style: Craftsman/Bungalow

Number of Stories: 1.5

Roof Plan: Side-gabled

Construction: Frame

Porch Type: Full, shed-roofed with battered supports atop piers.

Wall Cladding: Modern replacement siding

Features: First story six-over-one wooden windows, six-light wooden door, overhanging eaves, gabled dormer at center.

Status: Contributing

Leclaire Historic District

Name of Property

Madison, Illinois

County and State

1255 Emerson Avenue (Outbuilding)

Number of Stories: 1

Roof Plan: Gabled

Construction: Frame

Wall Cladding: Modern replacement siding

Status: Non-contributing

108 Franklin Avenue

Date of Construction: 1952

Style: Modern

Number of Stories: 1

Roof Plan: Gabled

Construction: Frame

Porch Type: Open with metal balustrade

Wall Cladding: Vinyl siding

Status: Non-contributing

110 Franklin Avenue

Date of Construction: 1960

Style: Ranch

Number of Stories: 1

Roof Plan: Hipped

Construction: Bearing wall

Porch Type: Open with metal balustrade

Wall Cladding: Brick

Status: Non-contributing

110 Franklin Avenue (Outbuilding)

Number of Stories: 1

Roof Plan: Gabled

Construction: Frame

Wall Cladding: Plywood

Status: Non-contributing

113 Franklin Avenue

Date of Construction: 1928

Style: Craftsman/Bungalow

Number of Stories: 1.5

Roof Plan: Side-gabled

Construction: Frame

Porch Type: Full, shed-roofed with battered wooden supports atop cast stone.

Wall Cladding: Wood siding

Features: Overhanging eaves and gabled dormer at center.

Status: Contributing

Leclaire Historic District

Name of Property

Madison, Illinois

County and State

113 Franklin Avenue (Outbuilding)

Number of Stories: 1

Roof Plan: Gabled

Construction: Frame

Wall Cladding: Plywood

Status: Non-contributing

114 Franklin Avenue

Date of Construction: c. 1930

Style: Late 19th Century and Early 20th Century American Movements

Number of Stories: 1

Roof Plan: Side-gabled

Construction: Frame

Porch Type: Gabled with squared wooden supports and shaped entablature.

Wall Cladding: Modern replacement siding

Features:

Status: Contributing

114 Franklin Avenue (Outbuilding)

Number of Stories: 1

Roof Plan: Gabled

Construction: Frame

Wall Cladding: Concrete block

Status: Non-contributing

115 Franklin Avenue

Date of Construction: c. 1925

Style: Late 19th Century and Early 20th Century American Movements

Number of Stories: 1

Roof Plan: Front-gabled

Construction: Frame

Porch Type: Three-quarters, with battered wooden supports atop cast stone piers

Wall Cladding: Modern replacement siding

Features:

Status: Contributing

115 Franklin Avenue (Outbuilding)

Number of Stories: 1

Roof Plan: Gabled

Construction: Frame

Wall Cladding: Modern replacement siding

Status: Non-contributing

116 Franklin Avenue

Date of Construction: c. 1925

Leclaire Historic District

Name of Property

Madison, Illinois

County and State

Style: Late 19th and Early 20th Century American Movements

Number of Stories: 1

Roof Plan: Cross-gabled

Construction: Frame

Porch Type: Gabled

Wall Cladding: Modern replacement siding

Features:

Status: Contributing

117 Franklin Avenue

Date of Construction: c. 1925

Style: Craftsman/Bungalow

Number of Stories: 1

Roof Plan: Side-gabled

Construction: Frame

Porch Type: Enclosed, full with shed-roof.

Wall Cladding: Modern replacement siding

Features: Shed-roofed dormer at center.

Status: Contributing

118 Franklin Avenue

Date of Construction: c. 1925

Style: Late 19th and Early 20th Century American Movements

Number of Stories: 1.5

Roof Plan: Side-gabled

Construction: Frame

Porch Type: Full, shed-roofed with columns atop masonry or concrete block piers.

Wall Cladding: Aluminum

Features: Bracketed overhanging eaves, gabled and bracketed dormer at center.

Status: Contributing

118 Franklin Avenue (Outbuilding)

Number of Stories: 1

Roof Plan: Gabled

Construction: Frame

Wall Cladding: Modern replacement siding

Status: Non-contributing

119 Franklin Avenue

Date of Construction: c. 1925

Style: Craftsman/Bungalow

Number of Stories: 1.5

Roof Plan: Side-gabled

Construction: Frame

Porch Type: Full, shed-roofed with cast stone supports.

Leclaire Historic District

Name of Property

Madison, Illinois

County and State

Wall Cladding: Modern replacement siding

Features: Replacement windows with simulated dividers, overhanging eaves.

Status: Contributing

119 Franklin Avenue (Outbuilding)

Number of Stories: 1

Roof Plan: Gabled

Construction: Frame

Wall Cladding: Modern replacement siding

Status: Non-contributing

200 Franklin Avenue

Date of Construction: c. 1920

Style: Craftsman/Bungalow

Number of Stories: 1

Roof Plan: Side-gabled

Construction: Frame

Porch Type: Three-quarters, gabled with cast stone supports and patterned cast stone balustrade.

Wall Cladding: Modern replacement siding

Features: Five-over-one wooden windows and three-light wooden door.

Status: Contributing

200 Franklin Avenue (Outbuilding)

Number of Stories: 1

Roof Plan: Gabled

Construction: Frame

Wall Cladding: Brick

Status: Contributing

201 Franklin Avenue

Date of Construction: c. 1910

Style: Late 19th and Early 20th Century American Movements

Number of Stories: 1.5

Roof Plan: Cross-gabled with jerkinhead

Construction: Frame

Porch Type: Integral

Wall Cladding: Wood siding

Features: Wood shingles and cornice returns in gable end, transomed door.

Status: Contributing

201 Franklin Avenue (Outbuilding)

Number of Stories: 1

Roof Plan: Gabled

Construction: Frame

Wall Cladding: Modern replacement siding

Leclaire Historic District

Name of Property

Status: Non-contributing

Madison, Illinois

County and State

202 Franklin Avenue

Date of Construction: c. 1925

Style: Craftsman/Bungalow

Number of Stories: 1

Roof Plan: Cross-gabled

Construction: Frame

Porch Type: Half, shed-roofed with battered wooden supports atop cast stone piers.

Wall Cladding:

Features: Overhanging eaves.

Status: Contributing

204 Franklin Avenue

Date of Construction: 1926

Builder: Charles Bartlett

Style: Craftsman/Bungalow

Number of Stories: 1.5

Roof Plan: Front-gabled

Construction: Bearing wall

Porch Type: Three-quarters, gabled with brick supports, solid brick balustrade, and exposed rafter tails.

Wall Cladding: Brick

Features: First story four-over-one and six-over-one wooden windows, three-light wooden door with transom, overhanging eaves, and shingles in both gable fronts.

Status: Contributing

205 Franklin Avenue

Date of Construction: c. 1921

Builder: John Schwager

Style: Craftsman/Bungalow

Number of Stories: 1.5

Roof Plan: Side-gabled

Construction: Frame

Porch Type: Full, shed-roofed with battered wooden supports atop cast stone piers.

Wall Cladding: Modern replacement siding

Features: Large gabled dormer at center.

Status: Contributing

205 Franklin Avenue (Outbuilding)

Number of Stories: 1

Roof Plan: Gabled

Construction: Frame

Wall Cladding: Modern replacement siding

Status: Non-contributing

Leclaire Historic District

Name of Property

Madison, Illinois

County and State

206 Franklin Avenue

Date of Construction: 1926

Builder: Charles Bartlett

Style: Craftsman/Bungalow

Number of Stories: 1.5

Roof Plan: Front-gabled

Construction: Bearing wall

Porch Type: Three-quarters, gabled with squared brick supports and solid brick balustrade.

Wall Cladding: Brick

Features: Door transom, overhanging eaves, and siding in both gable fronts.

Status: Contributing

207 Franklin Avenue

Date of Construction: c. 1921

Style: Late 19th and Early 20th Century American Movements

Number of Stories: 1.5

Roof Plan: Hipped

Construction: Frame

Porch Type: Half, gabled with battered wooden supports atop brick piers and shaped wooden vergeboards.

Wall Cladding: Wood siding

Features: Hipped dormer at center.

Status: Contributing

207 Franklin Avenue (Outbuilding)

Number of Stories: 1

Roof Plan: Gabled

Construction: Frame

Wall Cladding: Modern replacement siding

Status: Non-contributing

208 Franklin Avenue

Date of Construction: c. 1930

Style: Late 19th and Early 20th Century American Movements

Number of Stories: 1

Roof Plan: Cross-gabled

Construction: Frame

Porch Type: Flat-roofed with metal supports.

Wall Cladding: Modern replacement siding

Features: Wooden door surround.

Status: Contributing

208 Franklin Avenue (Outbuilding)

Number of Stories: 1

Leclaire Historic District

Name of Property

Roof Plan: Gabled

Construction: Frame

Wall Cladding: Modern replacement siding

Status: Non-contributing

Madison, Illinois

County and State

209 Franklin Avenue

Date of Construction: c. 1914

Style: Late 19th and Early 20th Century American Movements

Number of Stories: 1.5

Roof Plan: Hipped with intersecting gable

Construction: Frame

Porch Type: Three-quarters, integral with battered wooden supports atop brick piers.

Wall Cladding: Modern replacement siding

Features: Single-light wooden door with transom, hipped dormer at center.

Status: Contributing

209 Franklin Avenue (Outbuilding)

Number of Stories: 1

Roof Plan: Gabled

Construction: Frame

Wall Cladding: Brick

Status: Contributing

210 Franklin Avenue

Date of Construction: 1921

Builder: John Schwager

Style: Craftsman/Bungalow

Number of Stories: 1.5

Roof Plan: Front-gabled

Construction: Frame

Porch Type: Full, hipped with metal supports.

Wall Cladding: Modern replacement siding

Features: Bracketed overhanging eaves.

Status: Contributing

210 Franklin Avenue (Outbuilding)

Number of Stories: 1

Roof Plan: Gabled

Construction: Frame

Wall Cladding: Plywood

Status: Non-contributing

211 Franklin Avenue

Date of Construction: c. 1925

Style: Late 19th and Early 20th Century American Movements

Leclaire Historic District

Name of Property

Madison, Illinois

County and State

Number of Stories: 1.5

Roof Plan: Front-gabled

Construction: Frame

Porch Type: Three-quarters, hipped with metal supports.

Wall Cladding: Modern replacement siding

Features: Five-over-one and three-over-one wooden windows, single-light wooden door, cornice returns in gable front.

Status: Contributing

211 Franklin Avenue (Outbuilding)

Number of Stories: 1

Roof Plan: Gabled

Construction: Frame

Wall Cladding: Asbestos

Status: Non-contributing

212 Franklin Avenue

Date of Construction: c. 1912

Style: Craftsman/Bungalow

Number of Stories: 1.5

Roof Plan: Gabled

Construction: Frame

Porch Type: Gabled with battered wooden supports atop cast stone piers.

Wall Cladding: Modern replacement siding

Features: Large second story addition.

Status: Non-contributing

212 Franklin Avenue (Outbuilding)

Number of Stories: 1

Roof Plan: Gabled

Construction: Frame

Wall Cladding: Modern replacement siding

Status: Non-contributing

213 Franklin Avenue

Date of Construction: 1940

Style: Colonial Revival/Ranch

Number of Stories: 1

Roof Plan: Side-gabled

Construction: Frame

Porch Type:

Wall Cladding: Modern replacement siding

Features:

Status: Non-contributing

Leclaire Historic District

Name of Property

Madison, Illinois

County and State

213 Franklin Avenue (Outbuilding)

Number of Stories: 1

Roof Plan: Gabled

Construction: Frame

Wall Cladding: Modern replacement siding

Status: Non-contributing

214 Franklin Avenue

Date of Construction: c. 1925

Style: Late 19th and Early 20th Century American Movements

Number of Stories: 1.5

Roof Plan: Hipped

Construction: Frame

Porch Type: Full, integral with metal and wooden supports.

Wall Cladding: Modern replacement siding

Features: First story four-over-one wooden windows, hipped dormer at center.

Status: Contributing

214 Franklin Avenue (Outbuilding)

Number of Stories: 1

Roof Plan: Gabled

Construction: Frame

Wall Cladding: Brick

Status: Contributing

215 Franklin Avenue

Date of Construction: c. 1930

Style: Late 19th and Early 20th Century American Movements

Number of Stories: 1.5

Roof Plan: Cross-gabled

Construction: Frame

Porch Type: Half, integral with metal supports.

Wall Cladding: Modern replacement siding

Features: Cornice returns in gable.

Status: Contributing

215 Franklin Avenue (Outbuilding)

Number of Stories: 1

Roof Plan: Gabled

Construction: Frame

Wall Cladding: Modern replacement siding

Status: Non-contributing

215 Franklin Avenue (Outbuilding)

Number of Stories: 1

Leclaire Historic District

Name of Property

Madison, Illinois

County and State

Roof Plan: Gabled

Construction: Frame

Wall Cladding: Plywood

Status: Non-contributing

216 Franklin Avenue

Date of Construction: c. 1930

Style: Craftsman/Bungalow

Number of Stories: 1.5

Roof Plan: Side-gabled

Construction: Frame

Porch Type: Gabled with possible contemporary alterations, paired wooden columns.

Wall Cladding: Modern replacement siding

Features: Six-over-one wooden windows, multi-light wooden door with multi-light wooden sidelights.

Status: Contributing

216 Franklin Avenue (Outbuilding)

Number of Stories: 1

Roof Plan: Gabled

Construction: Frame

Wall Cladding: Brick

Status: Contributing

217 Franklin Avenue

Date of Construction: c. 1912

Style: Craftsman/Bungalow

Number of Stories: 1.5

Roof Plan: Front-gabled

Construction: Frame

Porch Type: Three-quarters, hipped roof with battered wooden supports atop brick piers.

Wall Cladding:

Features: First and second story three-over-one and five-over-one wooden windows, single light wooden door with transom and wooden storm door, overhanging bracketed eaves.

Status: Contributing

217 Franklin Avenue (Outbuilding)

Number of Stories: 1

Roof Plan: Gabled

Construction: Frame

Wall Cladding: Modern replacement siding

Status: Non-contributing

218 Franklin Avenue

Date of Construction: c. 1935

Leclaire Historic District

Name of Property

Madison, Illinois

County and State

Style: Craftsman/Bungalow

Number of Stories: 1.5

Roof Plan: Side-gabled

Construction: Bearing wall

Porch Type: None

Wall Cladding: Brick with Modern replacement siding

Features: Large shed-roofed dormer with six-paned fixed-sash windows and siding at center.

Status: Contributing

218 Franklin Avenue (Outbuilding)

Number of Stories: 1

Roof Plan: Gabled

Construction: Frame

Wall Cladding: Modern replacement siding

Status: Non-contributing

219 Franklin Avenue

Date of Construction: c. 1930

Style: Craftsman/Bungalow

Number of Stories: 1.5

Roof Plan: Gabled

Construction: Frame

Porch Type: Full, hipped with battered wooden supports.

Wall Cladding: Asbestos shingles

Features: Five-over-one, four-over-one, and three-over-one wooden windows, multi-door wooden door with transom, bracketed overhanging eaves.

Status: Contributing

219 Franklin Avenue (Outbuilding)

Number of Stories: 1

Roof Plan: Gabled

Construction: Frame

Wall Cladding: Modern replacement siding

Status: Non-contributing

307 Franklin Avenue

Date of Construction: c. 1924

Builder: J. H. Stolze

Style: Craftsman/Bungalow

Number of Stories: 1.5

Roof Plan: Side-gabled

Construction: Frame

Porch Type: Three-quarters, gable roof with batter wooden supports atop cast stone piers.

Wall Cladding: Modern replacement siding

Leclaire Historic District
Name of Property

Madison, Illinois
County and State

Features: First story five-over-one wooden windows, four-paned wooden window in gable front, door transom, overhanging eaves.

Status: Contributing

307 Franklin Avenue (Outbuilding)

Number of Stories: 1

Roof Plan: Gabled

Construction: Frame

Wall Cladding: Modern replacement siding

Status: Non-contributing

311 Franklin Avenue

Date of Construction: c. 1924

Style: Craftsman/Bungalow

Number of Stories: 1.5

Roof Plan: Side-gabled

Construction: Frame

Porch Type: Full, shed-roofed with wooden supports atop cast stone piers.

Wall Cladding: Modern replacement siding

Features: Four-light wooden door and large, singled shed-roofed dormer with wooden four-paned, fixed-sash windows at center.

Status: Contributing

311 Franklin Avenue (Outbuilding)

Number of Stories: 1

Roof Plan: Gabled

Construction: Frame

Wall Cladding: Modern replacement siding

Status: Non-contributing

315 Franklin Avenue

Date of Construction: c. 1930

Style: Late 19th and Early 20th Century American Movements

Number of Stories: 1.5

Roof Plan: Front-gabled

Construction: Frame

Porch Type: Three-quarters, gabled with wooden supports atop Permastone-clad piers.

Wall Cladding: Modern replacement siding

Features: Three-over-one wooden windows in gable front, multi-light wooden door with multi-light wooden sidelights, overhanging eaves.

Status: Contributing

315 Franklin Avenue (Outbuilding)

Number of Stories: 1

Roof Plan: Gabled

Leclaire Historic District

Name of Property

Madison, Illinois

County and State

Construction: Frame

Wall Cladding: Modern replacement siding

Status: Non-contributing

317 Franklin Avenue

Date of Construction: c. 1930

Style: Late 19th and Early 20th Century American Movements

Number of Stories: 1

Roof Plan: Side-gabled

Construction: Frame

Porch Type: Gabled with wooden supports.

Wall Cladding:

Features: Modern replacement siding

Status: Contributing

317 Franklin Avenue (Outbuilding)

Number of Stories: 1

Roof Plan: Gabled

Construction: Frame

Wall Cladding: Modern replacement siding

Status: Non-contributing

407 Franklin Avenue

Date of Construction: c. 1914

Style: Craftsman/Bungalow

Number of Stories: 1.5

Roof Plan: Side-gabled

Construction: Frame

Porch Type: Full, integral with wooden supports atop brick piers.

Wall Cladding: Wood siding

Features: Bracketed overhanging eaves, shed-roofed central dormer with exposed rafter tails and multi-paned fixed-sash windows at center.

Status: Contributing

409 Franklin Avenue

Date of Construction: c. 1920

Style: Craftsman/Bungalow

Number of Stories: 1.5

Roof Plan: Side-gabled

Construction: Frame

Porch Type: Full, integral with cast stone supports atop cast stone piers.

Wall Cladding: Modern replacement siding

Features: Bracketed overhanging eaves and large shed-roofed dormer at center; replacement windows.

Status: Contributing

Leclaire Historic District

Name of Property

Madison, Illinois

County and State

409 Franklin Avenue (Outbuilding)

Number of Stories: 1

Roof Plan: Gabled

Construction: Frame

Wall Cladding: Brick

Status: Contributing

501 Franklin Avenue

Date of Construction: 1930

Style: Late 19th and Early 20th Century American Movements

Number of Stories: 1.5

Roof Plan: Cross-gabled

Construction: Frame

Porch Type: Gabled with fluted columns.

Wall Cladding: Modern replacement siding

Features: Three-over-one wooden window gable front, ten-light wooden door.

Status: Contributing

501 Franklin Avenue (Outbuilding)

Number of Stories: 1

Roof Plan: Gabled

Construction: Frame

Wall Cladding: Modern replacement siding

Status: Non-contributing

503 Franklin Avenue

Date of Construction: 1938

Style: Tudor Revival

Number of Stories: 1.5

Roof Plan: Front-gabled

Construction: Frame

Porch Type: Integral within PermaStone-clad applied gable.

Wall Cladding: Modern replacement siding

Features: First story six-over-one wooden windows, round-arched wooden door with round-arched quarreled window.

Status: Non-contributing

503 Franklin Avenue (Outbuilding)

Number of Stories: 1

Roof Plan: Gabled

Construction: Frame

Wall Cladding: Modern replacement siding

Status: Non-contributing

Leclaire Historic District

Name of Property

Madison, Illinois

County and State

505 Franklin Avenue

Date of Construction: c. 1935

Style: Late 19th and Early 20th Century American Movements

Number of Stories: 1.5

Roof Plan: Front-gabled

Construction: Frame

Porch Type: Metal shed roof with metal supports.

Wall Cladding: Modern replacement siding

Features: None

Status: Non-contributing

505 Franklin Avenue (Outbuilding)

Number of Stories: 1

Roof Plan: Gabled

Construction: Frame

Wall Cladding: Modern replacement siding

Status: Non-contributing

507 Franklin Avenue

Date of Construction: c. 1930

Style: Late 19th and Early 20th Century American Movements

Number of Stories: 1.5

Roof Plan: Front-gabled

Construction: Frame

Porch Type: Shed-roofed with wood or vinyl support.

Wall Cladding: Modern replacement siding

Features:

Status: Contributing

507 Franklin Avenue (Outbuilding)

Number of Stories: 1

Roof Plan: Gabled

Construction: Frame

Wall Cladding: Modern replacement siding

Status: Non-contributing

509 Franklin Avenue

Date of Construction: c. 1925

Style: Craftsman/Bungalow

Number of Stories: 1.5

Roof Plan: Front-gabled

Construction: Frame

Porch Type: Full, hipped with gable and battered wooden supports atop brick piers.

Wall Cladding: Modern replacement siding

Features: Three-over-one and five-over-one wooden windows, overhanging eaves.

Leclaire Historic District

Name of Property

Status: Contributing

Madison, Illinois

County and State

509 Franklin Avenue (Outbuilding)

Number of Stories: 1

Roof Plan: Gabled

Construction: Frame

Wall Cladding: Bricks

Status: Non-contributing

511 Franklin Avenue

Date of Construction: 1950

Style: Ranch

Number of Stories: 1

Roof Plan: Hipped

Construction: Frame

Porch Type: Open with metal balustrade.

Wall Cladding: Modern replacement siding

Features: Overhanging eaves

Status: Non-contributing

513 Franklin Avenue

Date of Construction: 1924

Builder: George Bange

Style: Late 19th and Early 20th Century American Movements

Number of Stories: 1.5

Roof Plan: Front-gabled

Construction: Frame

Porch Type: Three-quarters, hipped roof with battered wooden corner supports atop brick piers.

Wall Cladding: Modern replacement siding

Features: First story five-over-one wooden windows, four-over-one wooden windows in gable front, overhanging eaves.

Status: Contributing

513 Franklin Avenue (Outbuilding)

Number of Stories: 1

Roof Plan: Gabled

Construction: Frame

Wall Cladding: Brick

Status: Contributing

515 Franklin Avenue

Date of Construction: c. 1930

Style: Craftsman/Bungalow

Number of Stories: 1.5

Roof Plan: Front-gabled

Leclaire Historic District

Name of Property

Madison, Illinois

County and State

Construction: Frame

Porch Type: Full, gabled with battered wooden supports atop cast stone piers.

Wall Cladding: Wood or Modern replacement siding

Features: Wood shingles in both gable fronts, overhanging eaves.

Status: Contributing

515 Franklin Avenue (Outbuilding)

Number of Stories: 1

Roof Plan: Gabled

Construction: Frame

Wall Cladding: Modern replacement siding

Status: Non-contributing

516 Franklin Avenue (Outbuilding)

Number of Stories: 1

Roof Plan: Gabled

Construction: bearing wall

Wall Cladding: Brick

Status: Non-contributing

517 Franklin Avenue

Date of Construction: c. 1930

Style: Craftsman/Bungalow

Number of Stories: 1.5

Roof Plan: Side-gabled

Construction: Frame

Porch Type: Full, shed-roofed with cast stone piers.

Wall Cladding: Modern replacement siding

Features: Multi-light wooden door, overhanging eaves, shed-roofed dormer at center.

Status: Contributing

517 Franklin Avenue (Outbuilding)

Number of Stories: 1

Roof Plan: Gabled

Construction: Frame

Wall Cladding: Modern replacement siding

Status: Non-contributing

515 Hadley Avenue

Date of Construction: 1940

Style: Ranch

Number of Stories: 1

Roof Plan: Cross-gabled

Construction: Frame

Porch Type:

Leclaire Historic District

Name of Property

Madison, Illinois

County and State

Wall Cladding: Wood siding with field stone cladding.

Features:

Status: Non-contributing

515 Hadley Avenue (Outbuilding)

Number of Stories: 1

Roof Plan: Gabled

Construction: Frame

Wall Cladding: Modern replacement siding

Status: Non-contributing

515 Hadley Avenue (Outbuilding)

Number of Stories: 1

Roof Plan: Gabled

Construction: Frame

Wall Cladding: Plywood

Status: Non-contributing

200 Hale Avenue

Date of Construction: c. 1940

Style: Tudor Revival

Number of Stories: 1.5

Roof Plan: Side-gabled

Construction: Bearing wall

Porch Type: Integral, set within catslide gable.

Wall Cladding: Brick

Features: Wooden door surround.

Status: Non-contributing

200 Hale Avenue (Outbuilding)

Number of Stories: 1

Roof Plan: Gabled

Construction: Frame

Wall Cladding: Modern replacement siding

Status: Non-contributing

202 Hale Avenue

Date of Construction: c. 1930

Style: Craftsman/Bungalow

Number of Stories: 1.5

Roof Plan: Side-gabled

Construction: Frame

Porch Type: Full, shed-roofed with cast stone supports.

Wall Cladding: Modern replacement siding

Features: Overhanging eaves and large gabled dormer at center.

Leclaire Historic District

Name of Property

Status: Contributing

Madison, Illinois

County and State

202 Hale Avenue (Outbuilding)

Number of Stories: 1

Roof Plan: Gabled

Construction: Frame

Wall Cladding: Plywood

Status: Non-contributing

204 Hale Avenue

Date of Construction: c. 1926

Style: Craftsman/Bungalow

Number of Stories: 1.5

Roof Plan: Front-gabled

Construction: Frame

Porch Type: Three-quarters, gabled with battered wooden supports atop cast stone piers.

Wall Cladding: Wood siding

Features: Overhanging eaves.

Status: Contributing

204 Hale Avenue (Outbuilding)

Number of Stories: 1

Roof Plan: Gabled

Construction: Frame

Wall Cladding: Modern replacement siding

Status: Non-contributing

206 Hale Avenue

Date of Construction: c. 1926

Style: Late 19th and Early 20th Century American Movements

Number of Stories: 1.5

Roof Plan: Front-gabled

Construction: Frame

Porch Type: Full, gabled with battered wooden supports atop cast stone piers.

Wall Cladding: Wood siding

Features: Four-over-one wooden windows, multi-light wooden door with transom, and both gables are shingled with shaped wooden vergeboards.

Status: Contributing

206 Hale Avenue (Outbuilding)

Number of Stories: 1

Roof Plan: Gabled

Construction: Frame

Wall Cladding: Brick

Status: Contributing

Leclaire Historic District

Name of Property

Madison, Illinois

County and State

208 Hale Avenue

Date of Construction: c. 1926

Builder: Henry Hotz

Style: Late 19th and Early 20th Century American Movements

Number of Stories: 1.5

Roof Plan: Front-gabled

Construction: Frame

Porch Type: Full, hipped with gable and battered wooden supports atop cast stone piers.

Wall Cladding: Wood or Modern replacement siding

Features: multi-light wooden door with multi-light wooden sidelights

Status: Contributing

208 Hale Avenue (Outbuilding)

Number of Stories: 1

Roof Plan: Gabled

Construction: Frame

Wall Cladding: Modern replacement siding

Status: Non-contributing

210 Hale Avenue

Date of Construction: c. 1926

Style: Craftsman/Bungalow

Number of Stories: 1.5

Roof Plan: Cross-gabled

Construction: Frame

Porch Type: Enclosed

Wall Cladding: Wood siding

Features: First story art-glass wooden window, three-paned fixed sash window in gable front, bracketed overhanging eaves.

Status: Contributing

210 Hale Avenue (Outbuilding)

Number of Stories: 1

Roof Plan: Gabled

Construction: Frame

Wall Cladding: Brick

Status: Contributing

212 Hale Avenue

Date of Construction: c. 1924

Style: Craftsman/Bungalow

Number of Stories: 1.5

Roof Plan: Front-gabled

Construction: Frame

Leclaire Historic District

Madison, Illinois

Name of Property

County and State

Porch Type: Full, hipped with gable and battered wooden supports atop cast stone piers.

Wall Cladding:

Features: Multi-light wooden door, overhanging eaves with exposed rafter tails.

Status: Contributing

214 Hale Avenue

Date of Construction: 1921

Builder: Ciro Erspamer

Style: Craftsman/Bungalow

Number of Stories:

Roof Plan: Side-gabled

Construction: Frame

Porch Type: Three-quarters, gabled with battered wooden supports atop cast stone piers.

Wall Cladding: Modern replacement siding

Features: Single five-over-one wooden window and bracketed overhanging eaves.

Status: Contributing

214 Hale Avenue (Outbuilding)

Number of Stories: 1

Roof Plan: Gabled

Construction: Frame

Wall Cladding: Modern replacement siding

Status: Non-contributing

216 Hale Avenue

Date of Construction: 1922

Builder: Charles Theuer

Style: Late 19th and Early 20th Century American Movements

Number of Stories: 1.5

Roof Plan: Side-gabled

Construction: Frame

Porch Type: Integral with metal supports.

Wall Cladding: Modern replacement siding

Features: Shed-roofed dormer at center.

Status: Contributing

216 Hale Avenue (Outbuilding)

Number of Stories: 1

Roof Plan: Gabled

Construction: Frame

Wall Cladding: Modern replacement siding

Status: Non-contributing

602 Hale

Date of Construction: c. 1950

Leclaire Historic District

Madison, Illinois
County and State

Name of Property

Style: None

Number of Stories: 1

Roof Plan: Front-gabled

Construction: Bearing wall

Porch Type: None

Wall Cladding: Concrete masonry units

Features: Commercial building, main façade with stepped parapet wall capped in terra cotta coping.

Status: Non-contributing

700 Hale Avenue

Date of Construction: c. 1920

Style: Late 19th and Early 20th Century American Movements

Number of Stories: 1.5

Roof Plan: Front-gabled

Construction: Frame

Porch Type: Full, hipped with battered wooden supports atop cast stone piers.

Wall Cladding: Modern replacement siding

Features: Multi-light wooden door with transom, bracketed overhanging eaves, vertical siding in gable front.

Status: Contributing

704 Hale Avenue

Date of Construction: 1921

Builder: John Schwager

Style: Late 19th and Early 20th Century American Movements

Number of Stories: 1.5

Roof Plan: Cross-gabled

Construction: Frame

Porch Type: Shed-roofed with Eastlake details.

Wall Cladding: Modern replacement siding

Features: Two-over-two wooden windows, multi-light wooden door, cornice returns in gable front.

Status: Contributing

704 Hale Avenue (Outbuilding)

Number of Stories: 1

Roof Plan: Gabled

Construction: Frame

Wall Cladding: Brick

Status: Contributing

708 Hale Avenue

Date of Construction: c. 1905

Style: Late 19th and Early 20th Century American Movements

Leclaire Historic District

Name of Property

Madison, Illinois

County and State

Number of Stories: 1.5

Roof Plan: Cross-gabled

Construction: Frame

Porch Type: Shed-roofed with columns.

Wall Cladding: Modern replacement siding

Features: Cornice returns and wood shingles in gable front.

Status: Contributing

708 Hale Avenue (Outbuilding)

Number of Stories: 1

Roof Plan: Gabled

Construction: Frame

Wall Cladding: Brick

Status: Non-contributing

712 Hale Avenue

Date of Construction: 1906

Style: Late 19th and Early 20th Century American Movements

Number of Stories: 1.5

Roof Plan: Cross-gabled

Construction: Frame

Porch Type: Shed-roofed with metal supports.

Wall Cladding: Modern replacement siding

Features: First story wooden window with quarreled upper sash, eight-light wooden door.

Status: Contributing

712 Hale Avenue (Outbuilding)

Number of Stories: 1

Roof Plan: Gabled

Construction: Frame

Wall Cladding: Modern replacement siding

Status: Non-contributing

716 Hale Avenue

Date of Construction: 1909

Style: Queen Anne

Number of Stories: 1.5

Roof Plan: Hipped with cross gable

Construction: Frame

Porch Type: Wraparound with rounded corner and copper finial-topped conical roof, wooden columns.

Wall Cladding: Wood siding

Features: Five-over-one and six-over-one wooden windows with quarreled upper sashes, bracketed and boxed bay on first story, wood shingles in gable front, large gabled dormer at center.

Leclaire Historic District

Name of Property

Status: Contributing

Madison, Illinois

County and State

716 Hale Avenue (Outbuilding)

Number of Stories: 1

Roof Plan: Gabled

Construction: Frame

Wall Cladding: Brick

Status: Contributing

724 Hale Avenue

Date of Construction: c. 1930

Style: Late 19th and Early 20th Century American Movements

Number of Stories: 1.5

Roof Plan: Front-gabled

Construction: Frame

Porch Type: Full, hipped with battered wooden supports atop cast stone piers.

Wall Cladding: Modern replacement siding

Features: Three-over-one wooden windows in gable front, three-light wooden door.

Status: Contributing

724 Hale Avenue (Outbuilding)

Number of Stories: 1

Roof Plan: Gabled

Construction: Frame

Wall Cladding: Wood siding

Status: Contributing

730 Hale Avenue

Date of Construction: c. 1905

Style: Late 19th and Early 20th Century American Movements

Number of Stories: 1

Roof Plan: Hipped with side-gables

Construction: Frame

Porch Type: Hipped

Wall Cladding: Modern replacement siding

Features: Shingles in gable front, large side addition.

Status: Non-contributing

730 Hale Avenue (Outbuilding)

Number of Stories: 1

Roof Plan: Gabled

Construction: Frame

Wall Cladding: Vinyl siding

Status: Non-contributing

Leclaire Historic District

Name of Property

Madison, Illinois

County and State

732 Hale Avenue

Date of Construction: 1901

Style: Late 19th and Early 20th Century American Movements

Number of Stories: 1

Roof Plan: Hipped with cross-gables

Construction: Frame

Porch Type: Half, shed-roofed with column atop cast stone pier.

Wall Cladding: Modern replacement siding

Features: Pedimented gables.

Status: Contributing

732 Hale Avenue (Outbuilding)

Number of Stories: 1

Roof Plan: Gabled

Construction: Frame

Wall Cladding: Wood siding

Status: Contributing

736 Hale Avenue

Date of Construction: c. 1900

Style: Late 19th and Early 20th Century American Movements

Number of Stories: 1.5

Roof Plan: Hipped with gable

Construction: Frame

Porch Type: Half, hipped roof with wooden support.

Wall Cladding: Modern replacement siding

Features: Twenty-over-two and two-over-two wooden windows, multi-light wooden door.

Status: Contributing

736 Hale Avenue (Outbuilding)

Number of Stories: 1

Roof Plan: Gabled

Construction: Frame

Wall Cladding: Modern replacement siding

Status: Non-contributing

738 Hale Avenue

Date of Construction: c. 1920

Style: Craftsman/Bungalow

Number of Stories: 1.5

Roof Plan: Front-gabled

Construction: Frame

Porch Type: Half, gabled with battered wooden supports atop cast stone piers.

Wall Cladding: Modern replacement siding

Leclaire Historic District

Madison, Illinois

Name of Property

County and State

Features: First story eight-over-one wooden windows, three-paned fixed sash window in gable front, multi-light wooden door, bracketed overhanging eaves.

Status: Contributing

739 Hale Avenue

Date of Construction: 1890

Style: Late 19th and Early 20th Century American Movements

Number of Stories: 2

Roof Plan: Cross-gabled

Construction: Frame

Porch Type: Hipped wraparound with overhanging eaves and vinyl supports.

Wall Cladding: Modern replacement siding

Features:

Status: Contributing

743 Hale Avenue

Date of Construction: 1917

Style: Craftsman/Bungalow

Number of Stories: 1.5

Roof Plan: Side-gabled

Construction: Bearing wall

Porch Type: Full, integral with battered wooden supports atop brick piers.

Wall Cladding: Brick

Features: First story wooden windows with quarreled upper sashes, eight-light wooden door, bracketed overhanging eaves, shingled gabled dormer with fixed sash multi-light windows.

Status: Contributing

743 Hale Avenue (Outbuilding)

Number of Stories: 1

Roof Plan: Gabled

Construction: Frame

Wall Cladding: Plywood

Status: Non-contributing

746 Hale Avenue

Date of Construction: 1894

Style: Late 19th and Early 20th Century American Movements

Number of Stories: 1.5

Roof Plan: Cross-gabled

Construction: Frame

Porch Type: Shed-roofed with wooden supports.

Wall Cladding:

Features: Two-over-two wooden windows, cornice returns in gable front.

Status: Contributing

Leclaire Historic District

Name of Property

Madison, Illinois

County and State

746 Hale Avenue (Outbuilding)

Number of Stories: 1

Roof Plan: Gabled

Construction: Frame

Wall Cladding: Plywood

Status: Non-contributing

750 Hale Avenue

Date of Construction: c. 1914

Style: Late 19th and Early 20th Century American Movements

Number of Stories: 1.5

Roof Plan: Hipped

Construction: Frame

Porch Type: Gabled, enclosed

Wall Cladding: Modern replacement siding

Features: First story three-over-one and four-over-one wooden windows, hipped dormer with two-paned fixed-sash windows at center.

Status: Contributing

750 Hale Avenue (Outbuilding)

Number of Stories: 1

Roof Plan: Gabled

Construction: Frame

Wall Cladding: Plywood

Status: Non-contributing

754 Hale Avenue

Date of Construction: 1892

Style: Late 19th and Early 20th Century American Movements

Number of Stories: 1.5

Roof Plan: Side-gabled

Construction: Frame

Porch Type: Integral with battered wooden support atop brick pier.

Wall Cladding: Modern replacement siding

Features: Transomed door and large gabled dormer at center.

Status: Contributing

754 Hale Avenue (Outbuilding)

Number of Stories: 1

Roof Plan: Gabled

Construction: Frame

Wall Cladding: Modern replacement siding

Status: Non-contributing

802 Hale Avenue

Leclaire Historic District

Name of Property

Madison, Illinois

County and State

Date of Construction: 1921

Style: Craftsman/Bungalow

Number of Stories: 1.5

Roof Plan: Hipped

Construction: Frame

Porch Type: Three-quarters, integral with vinyl supports.

Wall Cladding: Modern replacement siding

Features: Large side addition, gabled dormer.

Status: Contributing

812 Hale Avenue

Date of Construction: 1889

Style: Late 19th and Early 20th Century American Movements

Number of Stories: 1.5

Roof Plan: Cross-gabled

Construction: Frame

Porch Type: Integral, shed-roofed with turned wooden support.

Wall Cladding: Modern replacement siding and textured pressed wood panels.

Features: False half-timbering

Status: Non-contributing

813 Hale Avenue

Date of Construction: 1924 (moved 1960)

Style: Craftsman/Bungalow

Number of Stories: 1

Roof Plan: Cross-gabled

Construction: Bearing wall

Porch Type: Three-quarters, shed-roofed with brick supports, solid brick balustrade, and shaped wooden entablature.

Wall Cladding: Brick with vertical wood siding in gable fronts.

Features: Two-over-one wooden windows with wooden storm windows, four-light wooden door with transom and multi-light wooden sidelight, bracketed overhanging eaves, gabled dormer with exposed rafter tails at center.

Status: Non-contributing

814 Hale Avenue

Date of Construction: c. 1926

Style: Craftsman/Bungalow

Number of Stories: 1.5

Roof Plan: Side-gabled

Construction: Frame

Porch Type: Full, shed-roofed with battered wooden supports atop cast stone piers.

Wall Cladding: Modern replacement siding

Features: Three-light wooden door, overhanging eaves, shed-roofed dormer at center.

Status: Contributing

Leclaire Historic District

Name of Property

Madison, Illinois

County and State

814 Hale Avenue (Outbuilding)

Number of Stories: 1

Roof Plan: Gabled

Construction: Frame

Wall Cladding: Modern replacement siding

Status: Non-contributing

820 Hale Avenue

Date of Construction: c. 1926

Style: Craftsman/Bungalow

Number of Stories: 1.5

Roof Plan: Side-gabled

Construction: Frame

Porch Type: Full, shed-roofed with wooden supports.

Wall Cladding: Modern replacement siding

Features: Overhanging eaves, gabled dormer with exposed rafter tails and wooden two-paned fixed sash windows at center.

Status: Contributing

820 Hale Avenue (Outbuilding)

Number of Stories: 1

Roof Plan: Gabled

Construction: Frame

Wall Cladding: Brick

Status: Non-contributing

821 Hale Avenue

Date of Construction: c. 1904

Style: Late 19th and Early 20th Century American Movements

Number of Stories: 2

Roof Plan: Front-gabled

Construction: Frame

Porch Type: Hipped roof with turned wooden support.

Wall Cladding: Modern replacement siding

Features: Large two-story shed-roofed additions to both side facades.

Status: Non-contributing.

821 Hale Avenue (Outbuilding)

Number of Stories: 1

Roof Plan: Gabled

Construction: Frame

Wall Cladding: Modern replacement siding

Status: Non-contributing

Leclaire Historic District

Name of Property

Madison, Illinois

County and State

825 Hale Avenue

Date of Construction: c. 1970

Style: Ranch

Number of Stories: 1

Roof Plan: Hipped

Construction: Frame

Porch Type: Three-quarters, integral.

Wall Cladding: Modern replacement siding

Features:

Status: Non-contributing

825 Hale Avenue (Outbuilding)

Number of Stories: 1

Roof Plan: Gabled

Construction: Frame

Wall Cladding: Modern replacement siding

Status: Non-contributing

826 Hale Avenue

Date of Construction: c. 1910

Style: Late 19th and Early 20th Century American Movements

Number of Stories: 1

Roof Plan: Cross-gabled

Construction: Frame

Porch Type: Hipped with turned wooden supports.

Wall Cladding: Modern replacement siding

Features:

Status: Contributing

826 Hale Avenue (Outbuilding)

Number of Stories: 1

Roof Plan: Gabled

Construction: Frame

Wall Cladding: Plywood

Status: Non-contributing

830 Hale Avenue

Date of Construction: c. 1900

Style: Late 19th and Early 20th Century American Movements

Number of Stories: 1.5

Roof Plan: Side-gabled

Construction: Frame

Porch Type: Three-quarters, hipped roof with metal supports.

Wall Cladding: Modern replacement siding

Features: Multi-light wooden door.

Leclaire Historic District

Name of Property

Status: Contributing

Madison, Illinois

County and State

830 Hale Avenue (Outbuilding)

Number of Stories: 1

Roof Plan: Gabled

Construction: Frame

Wall Cladding: Modern replacement siding

Status: Non-contributing

831 Hale Avenue

Date of Construction: c. 1905

Style: Late 19th and Early 20th Century American Movements

Number of Stories: 1

Roof Plan: Front-gabled

Construction: Frame

Porch Type: Three-quarters, shed-roofed with wooden supports.

Wall Cladding: Modern replacement siding

Features: Side addition

Status: Contributing

831 Hale Avenue (Outbuilding)

Number of Stories: 1

Roof Plan: Gabled

Construction: Frame

Wall Cladding: Modern replacement siding

Status: Non-contributing

834 Hale Avenue

Date of Construction: c. 1904

Style: Late 19th and Early 20th Century American Movements

Number of Stories: 1.5

Roof Plan: Cross-gabled

Construction: Frame

Porch Type: Hipped with vinyl supports.

Wall Cladding: Modern replacement siding

Features: Large side addition.

Status: Contributing

834 Hale Avenue (Outbuilding)

Number of Stories: 1

Roof Plan: Gabled

Construction: Frame

Wall Cladding: Brick

Status: Non-contributing

Leclaire Historic District

Name of Property

Madison, Illinois

County and State

835 Hale Avenue

Date of Construction: c. 1900

Style: Late 19th and Early 20th Century American Movements

Number of Stories: 1

Roof Plan: Side-gabled

Construction: Frame

Porch Type: Three-quarters, shed-roofed with wooden supports.

Wall Cladding: Modern replacement siding

Features: Single-light wooden door with transom.

Status: Contributing

839 Hale Avenue

Date of Construction: c. 1910

Style: Late 19th and Early 20th Century American Movements

Number of Stories: 1.5

Roof Plan: Cross-gabled

Construction: Frame

Porch Type: Integral, hipped roof with column supports.

Wall Cladding: Modern replacement siding

Features: First story wooden art glass window, twelve-light wooden door with transom, cornice returns in gable front.

Status: Contributing

840 Hale Avenue

Date of Construction: 1904

Builder: Daniel Lindbeck

Style: Late 19th and Early 20th Century American Movements

Number of Stories: 1.5

Roof Plan: Side-gabled

Construction: Frame

Porch Type: Gabled, opening altered by contemporary frame-arched.

Wall Cladding: Modern replacement siding

Features: Single-light wooden door, gabled dormer at center, cornice returns.

Status: Contributing

840 Hale Avenue (Outbuilding)

Number of Stories: 1

Roof Plan: Gabled

Construction: Frame

Wall Cladding: Brick

Status: Non-contributing

841 Hale Avenue

Date of Construction: c. 1939

Style: Late 19th and Early 20th Century American Movements

Leclaire Historic District

Name of Property

Madison, Illinois

County and State

Number of Stories: 1.5

Roof Plan: Cross-gabled

Construction: Frame

Porch Type: Three-quarters, shed-roofed with metal supports

Wall Cladding: Modern replacement siding with Permastone in porch area.

Features:

Status: Non-contributing

841 Hale Avenue (Outbuilding)

Number of Stories: 1

Roof Plan: Gabled

Construction: Frame

Wall Cladding: Modern replacement siding

Status: Non-contributing

844 Hale Avenue

Date of Construction: c. 1904

Style: Late 19th and Early 20th Century American Movements

Number of Stories: 1.5

Roof Plan: Hipped with cross gable

Construction: Frame

Porch Type: Shed-roofed and vinyl supports.

Wall Cladding: Modern replacement siding

Features: Corner returns in gable front, shed-roofed dormer with one-over-one wooden windows at center.

Status: Contributing

845 Hale Avenue

Date of Construction: c. 1900

Style: Late 19th and Early 20th Century American Movements

Number of Stories: 1

Roof Plan: Cross-gabled

Construction: Frame

Porch Type: Three-quarters, shed-roofed with wooden columns.

Wall Cladding: Asbestos shingles

Features: Single-light wooden door, cornice returns in gable front.

Status: Contributing

845 Hale Avenue (Outbuilding)

Number of Stories: 1

Roof Plan: Gable

Construction: Frame

Wall Cladding: Brick

Status: Non-contributing

Leclaire Historic District

Name of Property

Madison, Illinois

County and State

847 Hale Avenue

Date of Construction: c. 1904

Style: Late 19th and Early 20th Century American Movements

Number of Stories: 1

Roof Plan: Cross-gabled

Construction: Frame

Porch Type: Hipped with wooden supports.

Wall Cladding: Modern replacement siding

Features: Cornice returns in gable front.

Status: Contributing

848 Hale Avenue

Date of Construction: c. 1905

Style: Late 19th and Early 20th Century American Movements

Number of Stories: 1

Roof Plan: Cross-gabled

Construction: Frame

Porch Type: Shed-roofed with wood or vinyl corner supports.

Wall Cladding: Modern replacement siding

Features: Cornice returns in gable front.

Status: Contributing

848 Hale Avenue (Outbuilding)

Number of Stories: 1

Roof Plan: Gabled

Construction: Frame

Wall Cladding: Brick

Status: Contributing

849 Hale Avenue

Date of Construction: c. 1900

Style: Late 19th and Early 20th Century American Movements

Number of Stories: 1

Roof Plan: Cross-gabled

Construction: Frame

Porch Type: Hipped with turned wooden supports.

Wall Cladding: Modern replacement siding

Features: Single-light wooden doors.

Status: Contributing

849 Hale Avenue (Outbuilding)

Number of Stories: 1

Roof Plan: Gabled

Construction: Frame

Wall Cladding: Brick

Leclaire Historic District

Name of Property

Status: Non-contributing

Madison, Illinois

County and State

852 Hale Avenue

Date of Construction: c. 1910

Style: Late 19th and Early 20th Century American Movements

Number of Stories: 1.5

Roof Plan: Front-gabled

Construction: Frame

Porch Type: Gabled

Wall Cladding: Modern replacement siding

Features: Cornice returns in gable front.

Status: Contributing

853 Hale Avenue

Date of Construction: 1900

Style: Late 19th and Early 20th Century American Movements

Number of Stories: 1

Roof Plan: Cross-gabled

Construction: Frame

Porch Type: Hipped with wooden supports

Wall Cladding: Wood siding

Features: Four-over-four wooden windows, cornice returns in gable front.

Status: Contributing

853 Hale Avenue (Outbuilding)

Number of Stories: 1

Roof Plan: Gabled

Construction: Frame

Wall Cladding: Brick

Status: Non-contributing

856 Hale Avenue

Date of Construction: c. 1910

Style: Late 19th and Early 20th Century American Movements

Number of Stories: 1.5

Roof Plan: Hipped with cross-gable

Construction: Frame

Porch Type: Enclosed

Wall Cladding: Modern replacement siding

Features: Cornice returns in gable front.

Status: Contributing

856 Hale Avenue (Outbuilding)

Number of Stories: 1

Roof Plan: Gabled

Leclaire Historic District

Name of Property

Construction: Frame

Wall Cladding: Plywood

Status: Non-contributing

Madison, Illinois

County and State

857 Hale Avenue

Date of Construction: c. 1906

Style: Late 19th and Early 20th Century American Movements

Number of Stories: 1.5

Roof Plan: Hipped

Construction: Frame

Porch Type: Full, integral with wooden supports.

Wall Cladding: Modern replacement siding

Features: Large gabled dormer with cornice returns at center.

Status: Contributing

857 Hale Avenue (Outbuilding)

Number of Stories: 1

Roof Plan: Gabled

Construction: Frame

Wall Cladding: Modern replacement siding

Status: Non-contributing

861 Hale Avenue

Date of Construction: 1897

Style: Late Victorian

Number of Stories: 1.5

Roof Plan: Cross-gabled

Construction: Frame

Porch Type: Shed-roofed with Eastlake details.

Wall Cladding: Wood siding

Features: First story two-over-two wooden window.

Status: Contributing

861 Hale Avenue (Outbuilding)

Number of Stories: 1

Roof Plan: Gabled

Construction: Frame

Wall Cladding: Brick

Status: Contributing

864 Hale Avenue

Date of Construction: c. 1910

Style: Late 19th and Early 20th Century American Movements

Number of Stories: 1.5

Roof Plan: Hipped with cross-gable

Leclaire Historic District

Name of Property

Madison, Illinois

County and State

Construction: Frame

Porch Type: Hipped with wooden supports.

Wall Cladding: Modern replacement siding

Features: cornice returns in gable front

Status: Contributing

905 Hale Avenue

Date of Construction: c. 1913

Style: Late 19th and Early 20th Century American Movements

Number of Stories: 1.5

Roof Plan: Cross-gabled

Construction: Frame

Porch Type: Full, integral with battered wooden supports atop brick piers.

Wall Cladding: Wood siding

Features: First story multi-light wooden windows, three-paned fixed sash window in gable front, bracketed overhanging eaves, wood shingles in gable front.

Status: Contributing

905 Hale Avenue (Outbuilding)

Number of Stories: 1

Roof Plan: Gabled

Construction: Frame

Wall Cladding: Modern replacement siding

Status: Non-contributing

905 Hale Avenue (Outbuilding)

Number of Stories: 1

Roof Plan: Gabled

Construction: Frame

Wall Cladding: Modern replacement siding

Status: Non-contributing

909 Hale Avenue

Date of Construction: c. 1922

Builder: Grebel & Sons

Style: Craftsman/Bungalow

Number of Stories: 1.5

Roof Plan: Front-gabled

Construction: Frame

Porch Type: Full, gabled with brackets, masonry piers, and shaped wooden entablature.

Wall Cladding: Modern replacement siding

Features: Four-over-one and three-over-one wooden windows, transomed door, bracketed overhanging eaves.

Status: Contributing

Leclaire Historic District

Name of Property

Madison, Illinois

County and State

909 Hale Avenue (Outbuilding)

Number of Stories: 1

Roof Plan: Gabled

Construction: Frame

Wall Cladding: Modern replacement siding

Status: Non-contributing

913 Hale Avenue

Date of Construction: c. 1910

Style: Late Victorian

Number of Stories: 1.5

Roof Plan: Hipped

Construction: Frame

Porch Type: Integral with wooden supports and Eastlake details.

Wall Cladding: Wood siding

Features: Single-light wooden door with transom and wooden storm door, gabled wall dormer with wood shingles at center.

Status: Contributing

913 Hale Avenue (Outbuilding)

Number of Stories: 1

Roof Plan: Gabled

Construction: Frame

Wall Cladding: Modern replacement siding

Status: Non-contributing

919 Hale Avenue

Date of Construction: c. 1910

Style: Craftsman/Bungalow

Number of Stories: 1.5

Roof Plan: Side-gabled

Construction: Frame

Porch Type: Full, integral with paired wooden supports atop brick piers.

Wall Cladding: Modern replacement siding

Features: Transomed single-pane windows, two gabled dormers with bracketed overhanging eaves.

Status: Contributing

919 Hale Avenue (Outbuilding)

Number of Stories: 1

Roof Plan: Gabled

Construction: Frame

Wall Cladding: Modern replacement siding

Status: Non-contributing

Leclaire Historic District

Name of Property

Madison, Illinois

County and State

919 Hale Avenue (Outbuilding)

Number of Stories: 1

Roof Plan: Gabled

Construction: Frame

Wall Cladding: Modern replacement siding

Status: Non-contributing

919 Hale Avenue (Outbuilding)

Number of Stories: 1

Roof Plan: Gabled

Construction: Frame

Wall Cladding: Modern replacement siding

Status: Non-contributing

927 Hale Avenue

Date of Construction: c. 1910

Style: Dutch Colonial

Number of Stories: 1.5

Roof Plan: Gambrel

Construction: Frame

Porch Type: Three-quarters, hipped roof with turned wooden supports.

Wall Cladding: Wood siding

Features: Single-light wooden door with transom.

Status: Contributing

927 Hale (Outbuilding)

Number of Stories: 1

Roof Plan: Gabled

Construction: Frame

Wall Cladding: Modern replacement siding

Status: Non-contributing

935 Hale Avenue

Date of Construction: c. 1910

Style: Late 19th and Early 20th Century American Movements

Number of Stories: 2

Roof Plan: Hipped with cross-gables

Construction: Frame

Porch Type: Gabled with wooden columns.

Wall Cladding: Wood siding

Features: Wooden window and door surrounds, single-light wooden door with transom, cornice returns in gable front.

Status: Contributing

935 Hale Avenue (Outbuilding)

Leclaire Historic District

Name of Property

Madison, Illinois

County and State

Number of Stories: 1

Roof Plan: Gabled

Construction: Frame

Wall Cladding: Modern replacement siding

Status: Non-contributing

945 Hale Avenue

Date of Construction: c. 1910

Style: Late 19th and Early 20th Century American Movements

Number of Stories: 1.5

Roof Plan: Hipped with cross-gables

Construction: Frame

Porch Type: Integral with wooden supports.

Wall Cladding: Modern replacement siding

Features: Art glass wooden sashes in first story windows, eight-light wooden door, cornice returns in gable front

Status: Contributing

945 Hale Avenue (Outbuilding)

Number of Stories: 1

Roof Plan: Gabled

Construction: Frame

Wall Cladding: Modern replacement siding

Status: Non-contributing

949 Hale Avenue

Date of Construction: 1911

Style: Late 19th and Early 20th Century American Movements

Number of Stories: 1.5

Roof Plan: Side-gabled

Construction: Frame

Porch Type: Full, hipped with wooden columns atop cast stone piers.

Wall Cladding: Modern replacement siding

Features: Large gabled wall dormer with cornice returns at center.

Status: Contributing

949 Hale Avenue (Outbuilding)

Number of Stories: 1

Roof Plan: Gabled

Construction: Frame

Wall Cladding: Modern replacement siding

Status: Non-contributing

950 Hale Avenue

Date of Construction: c. 1913

Leclaire Historic District

Name of Property

Madison, Illinois

County and State

Style: Craftsman/Bungalow

Number of Stories: 1.5

Roof Plan: Side-gabled

Construction: Bearing wall

Porch Type: Full, shed-roofed with brick and wood supports and shaped wooden entablature.

Wall Cladding: Brick

Features: Three-over-one wooden windows, single-light wooden door with transom, frame gabled dormer at center.

Status: Contributing

950 Hale Avenue (Outbuilding)

Number of Stories: 1

Roof Plan: Gabled

Construction: Frame

Wall Cladding: Brick

Status: Contributing

952 Hale Avenue

Date of Construction: c. 1913

Style: Craftsman/Bungalow

Number of Stories: 1.5

Roof Plan: Side-gabled

Construction: Bearing wall

Porch Type: Full, shed-roofed with brick supports and solid brick balustrade.

Wall Cladding: Brick

Features: Six-over-one wooden windows, door with transom and sidelights, bracketed overhanging eaves, shingled gabled dormer at center.

Status: Contributing

953 Hale Avenue

Date of Construction: c. 1924

Style: Craftsman/Bungalow

Number of Stories: 1.5

Roof Plan: Side-gabled

Construction: Bearing wall

Porch Type: Three-quarters, gabled wraparound with battered wooden supports atop battered brick piers and a solid brick balustrade.

Wall Cladding: Brick with half-timbered stucco in porch gable and dormer.

Features: Multi-light wooden door, shaped wooden vergeboards, bracketed overhanging eaves with exposed rafter tails.

Status: Contributing

953 Hale Avenue (Outbuilding)

Number of Stories: 1

Roof Plan: Gabled

Leclaire Historic District

Name of Property

Construction: Frame

Wall Cladding: Modern replacement siding

Status: Non-contributing

Madison, Illinois

County and State

956 Hale Avenue

Date of Construction: c. 1913

Style: Late 19th and Early 20th Century American Movements

Number of Stories: 1.5

Roof Plan: Front-gabled

Construction: Frame

Porch Type: Three-quarters, hipped with column.

Wall Cladding: Modern replacement siding

Features: Cant bay window on first story, cornice returns in gable front.

Status: Contributing

722 Holyoake Road (Leclaire School)

Date of Construction: 1895

Style: Eclectic

Number of Stories: 1

Roof Plan: Deck

Construction: Frame

Porch Type: Flat-roofed with paired wooden columns on plinths and paneled wooden entablature.

Wall Cladding: Wood siding

Features: Paired single-light wooden doors with transom, bracketed wooden window surrounds and molded wooden cornice, bracketed overhanging eaves.

Status: Contributing

N.O. Nelson Memorial Fountain (Structure)

Date of Construction: 1923

Features: Fountain with sculpture designed by Victor Holm.

Status: Contributing

744 Holyoake Road

Date of Construction: c. 1895

Style: Late 19th and Early 20th Century American Movements

Number of Stories: 1.5

Roof Plan: Hipped with cross-gables

Construction: Frame

Porch Type: Hipped, wraparound with Ionic columns.

Wall Cladding: Cement board

Features: Transomed door, cant bay window on first story, hipped dormers.

Status: Contributing

744 Holyoake Road (Outbuilding)

Leclaire Historic District

Name of Property

Number of Stories: 1

Roof Plan: Gabled

Construction: Frame

Wall Cladding: Modern replacement siding

Status: Non-contributing

Madison, Illinois

County and State

810 Holyoake Road

Date of Construction: c. 1960

Style: Late 19th and Early 20th Century American Movements

Number of Stories: 1

Roof Plan: Cross-gabled

Construction: Frame

Porch Type: Gabled with wooden supports.

Wall Cladding: Modern replacement siding

Features: Shaped wooden door surround.

Status: Non-contributing

811 Holyoake Road

Date of Construction: c. 1910

Style: Late 19th and Early 20th Century American Movements

Number of Stories: 1.5

Roof Plan: Front-gabled

Construction: Frame

Porch Type: Integral with catslide gable.

Wall Cladding: Modern replacement siding

Features: Cant bay window on first story.

Status: Contributing

811 Holyoake Road (Outbuilding)

Number of Stories: 1

Roof Plan: Gabled

Construction: Frame

Wall Cladding: Plywood

Status: Non-contributing

817 Holyoake Road

Date of Construction: 1964

Style: Ranch

Number of Stories: 1

Roof Plan: Front-gabled with shed-roofed garage

Construction: Frame

Porch Type:

Wall Cladding: Modern replacement siding

Features:

Status: Non-contributing

Leclaire Historic District

Name of Property

Madison, Illinois

County and State

820 Holyoake Road

Date of Construction: 1892

Style: Late 19th and Early 20th Century American Movements

Number of Stories: 1

Roof Plan: Cross-gabled

Construction: Frame

Porch Type:

Wall Cladding: Modern replacement siding with vertical siding in gable front

Features: Multi-paned wooden door, cant bay under gable.

Status: Contributing

820 Holyoake Road (Outbuilding)

Number of Stories: 1

Roof Plan: Gabled

Construction: Frame

Wall Cladding: Modern replacement siding

Status: Non-contributing

821 Holyoake Road

Date of Construction: c. 1890

Style: Late Victorian

Number of Stories: 1

Roof Plan: Hipped with gables

Construction: Frame

Porch Type: Shed-roofed with turned wooden columns and scrolled brackets.

Wall Cladding: Modern replacement siding

Features: Boxed bay with shed roof in gable front.

Status: Contributing

821 Holyoake Road (Outbuilding)

Number of Stories: 1

Roof Plan: Gabled

Construction: Frame

Wall Cladding: Brick

Status: Contributing

826 Holyoake Road

Date of Construction: 1892

Style: Late 19th and Early 20th Century American Movements

Number of Stories: 1

Roof Plan: Side-gabled

Construction: Frame

Porch Type: Flat with wooden supports.

Wall Cladding: Modern replacement siding

Leclaire Historic District

Name of Property

Madison, Illinois

County and State

Features: Cant bay with polygonal peaked roof at center.

Status: Contributing

827 Holyoake Road

Date of Construction: 1892

Style: Late 19th and Early 20th Century American Movements

Number of Stories: 1

Roof Plan: Cross-gabled

Construction: Frame

Porch Type: Shed-roofed with metal support.

Wall Cladding: Modern replacement siding

Features: Eight-light wooden storm door, overhanging eaves.

Status: Contributing

832 Holyoake Road

Date of Construction: 1960

Style: Modern

Number of Stories: 2

Roof Plan: Side-gabled

Construction: Frame

Porch Type:

Wall Cladding: Modern siding

Features: Overhanging façade.

Status: Non-contributing

832 Holyoake Road (Outbuilding)

Number of Stories: 1

Roof Plan: Gabled

Construction: Frame

Wall Cladding: Modern replacement siding

Status: Non-contributing

834 Holyoake Road

Date of Construction: c. 1900

Style: Craftsman

Number of Stories: 1.5

Roof Plan: Front-gabled

Construction: Frame

Porch Type: Full, gabled with battered wooden supports atop brick piers.

Wall Cladding: Wood siding

Features: Transomed door, overhanging eaves throughout.

Status: Contributing

834 Holyoake Road (Outbuilding)

Number of Stories: 1

Leclaire Historic District

Name of Property

Roof Plan: Gabled

Construction: Frame

Wall Cladding: Modern replacement siding

Status: Non-contributing

Madison, Illinois

County and State

835 Holyoake Road

Date of Construction: c. 1900

Style: Late 19th and Early 20th Century American Movements

Number of Stories: 1

Roof Plan: Cross-gabled

Construction: Frame

Porch Type: Shed-roofed with metal support.

Wall Cladding: Modern replacement siding and Permastone

Features: Boxed bay with hipped roof and nine-paned wooden fixed-sash window in gable.

Status: Contributing

835 Holyoake Road (Outbuilding)

Number of Stories: 1

Roof Plan: Gabled

Construction: Frame

Wall Cladding: Modern replacement siding

Status: Non-contributing

837 Holyoake Road

Date of Construction: c. 1925

Style: Craftsman/Bungalow

Number of Stories: 1.5

Roof Plan: Front-gabled

Construction: Frame

Porch Type: Three-quarters, hipped roof with battered wooden supports atop cast stone piers.

Wall Cladding: Modern replacement siding

Features: Transomed door, overhanging eaves throughout, brackets in gable front.

Status: Contributing

837 Holyoake Road (Outbuilding)

Number of Stories: 1

Roof Plan: Gabled

Construction: Frame

Wall Cladding: Modern replacement siding

Status: Non-contributing

839 Holyoake Road

Date of Construction: c. 1890

Style: Late 19th and Early 20th Century American Movements

Number of Stories: 1

Leclaire Historic District

Name of Property

Madison, Illinois

County and State

Roof Plan: Cross-gabled with shed-roofed addition

Construction: Frame

Porch Type: Shed-roofed with wooden support.

Wall Cladding: Modern replacement siding

Features:

Status: Contributing

839 Holyoake Road (Outbuilding)

Number of Stories: 1

Roof Plan: Shed

Construction: Frame

Wall Cladding:

Status: Non-contributing

840 Holyoake Road

Date of Construction: c. 1899

Style: Late Victorian

Number of Stories: 1.5

Roof Plan: Front-gabled

Construction: Frame

Porch Type: Wraparound with turned wooden supports.

Wall Cladding: First story modern replacement siding, wooden siding in primary gable and wood shingles in pedimented gable

Features: First and second story one-over-one wooden windows, cant bay with quarreled wooden window and pedimented gable, single light wooden door with transom.

Status: Contributing

840 Holyoake Road (Outbuilding)

Number of Stories: 1

Roof Plan: Gabled

Construction: Frame

Wall Cladding: Brick

Status: Contributing

842 Holyoake Road

Date of Construction: c. 1925

Style: Craftsman/Bungalow

Number of Stories: 1.5

Roof Plan: Front-gabled

Construction: Frame

Porch Type: Three-quarters, gabled with battered wooden supports atop cast stone piers.

Wall Cladding: Modern replacement siding

Features: First story five-over-one wooden windows and second story four-over-one wooden windows, overhanging eaves throughout.

Status: Contributing

Leclaire Historic District

Name of Property

Madison, Illinois

County and State

842 Holyoake Road (Outbuilding)

Number of Stories: 1

Roof Plan: Gabled

Construction: Frame

Wall Cladding: Plywood

Status: Non-contributing

844 Holyoake Road

Date of Construction: 2004

Style: Modern Movements

Number of Stories: 1.5

Roof Plan: Side-gabled

Construction: Frame

Porch Type: Integral with wooden supports.

Wall Cladding: Modern siding

Features: Gabled dormers.

Status: Non-contributing

844 Holyoake Road (Outbuilding)

Number of Stories: 1

Roof Plan: Gabled

Construction: Frame

Wall Cladding: Plywood

Status: Non-contributing

845 Holyoake Road

Date of Construction: c. 1905

Style: Late 19th and Early 20th Century American Movements

Number of Stories: 1.5

Roof Plan: Front-gabled

Construction: Frame

Porch Type: Three-quarters, hipped roof with wooden columns.

Wall Cladding: Modern replacement siding

Features: Transomed door, cornice returns in gable front.

Status: Contributing

848 Holyoake Road

Date of Construction: c. 1910

Style: Late 19th and Early 20th Century American Movements

Number of Stories: 1.5

Roof Plan: Jerkinhead

Construction: Frame

Porch Type: Integral with turned wooden supports and scrolled brackets.

Wall Cladding: Modern replacement siding

Leclaire Historic District

Name of Property

Madison, Illinois

County and State

Features: Single-light wooden door with transom.

Status: Contributing

850 Holyoake Road

Date of Construction: c. 1910

Style: Late 19th and Early 20th Century American Movements

Number of Stories: 1.5

Roof Plan: Front-gabled

Construction: Frame

Porch Type: Half, hipped with wooden columns.

Wall Cladding: Modern replacement siding

Features: Cornice returns in gable front.

Status: Contributing

850 Holyoake Road (Outbuilding)

Number of Stories: 1

Roof Plan: Gabled

Construction: Frame

Wall Cladding: Modern replacement siding

Status: Non-contributing

852 Holyoake Road

Date of Construction: c. 1905

Style: Late Victorian

Number of Stories: 1.5

Roof Plan: Deck with gable

Construction: Frame

Porch Type: Shed-roofed with turned wooden supports.

Wall Cladding: Modern replacement siding

Features: Transomed door and cornice returns.

Status: Contributing

852 Holyoake Road (Outbuilding)

Number of Stories: 1

Roof Plan: Gabled

Construction: Frame

Wall Cladding: Modern replacement siding

Status: Non-contributing

853 Holyoake Road

Date of Construction: 1899

Architect: C.D. Hill

Style: Late 19th and Early 20th Century American Movements

Number of Stories: 1

Roof Plan: Deck with gable

Leclaire Historic District

Name of Property

Madison, Illinois

County and State

Construction: Frame

Porch Type: Shed with wooden support

Wall Cladding: Modern replacement siding

Features: Cornice returns in gable front.

Status: Contributing

853 Holyoake Road (Outbuilding)

Number of Stories: 1

Roof Plan: Gabled

Construction: Frame

Wall Cladding: Modern replacement siding

Status: Non-contributing

855 Holyoake Road

Date of Construction: 1899

Architect: C.D. Hill

Style: Late 19th and Early 20th Century American Movements

Number of Stories: 1.5

Roof Plan: Deck with gable

Construction: Frame

Porch Type: Integral with sided support and solid balustrade.

Wall Cladding: Modern replacement siding

Features: Single-light wooden door with transom, first story single-light wooden storm windows.

Status: Contributing

900 Holyoake Road

Date of Construction: 1908

Style: Late 19th and Early 20th Century American Movements

Number of Stories: 1.5

Roof Plan: Front-gabled

Construction: Frame

Porch Type: Integral with turned wooden support.

Wall Cladding: Modern replacement siding

Features: First story two-light wooden storm windows, pedimented gable.

Status: Contributing

900 Holyoake Road (Outbuilding)

Number of Stories: 1

Roof Plan: Gabled

Construction: Frame

Wall Cladding: Modern replacement siding

Status: Non-contributing

901 Holyoake Road

Date of Construction: 1940

Leclaire Historic District

Name of Property

Builder: August Suhre

Style: Colonial Revival

Number of Stories: 1.5

Roof Plan: Side-gabled

Construction: Frame

Porch Type:

Wall Cladding: Modern replacement siding

Features: Gabled dormers.

Status: Non-contributing

Madison, Illinois

County and State

901 Holyoake Road (Outbuilding)

Number of Stories: 1

Roof Plan: Gabled

Construction: Frame

Wall Cladding: Modern replacement siding

Status: Non-contributing

904 Holyoake Road

Date of Construction: c. 1905

Style: Late 19th and Early 20th Century American Movements

Number of Stories: 1.5

Roof Plan: Hipped with gable

Construction: Frame

Porch Type: Shed-roofed with wooden supports.

Wall Cladding: Modern replacement siding

Features: Shed-roofed dormer and cornice returns in gable.

Status: Contributing

904 Holyoake Road (Outbuilding)

Number of Stories: 1

Roof Plan: Gabled

Construction: Frame

Wall Cladding: Plywood

Status: Non-contributing

908 Holyoake Road

Date of Construction: c. 1910

Style: Late 19th and Early 20th Century American Movements

Number of Stories: 1.5

Roof Plan: Deck with gable

Construction: Frame

Porch Type: Hipped with shaped wooden supports.

Wall Cladding: Modern replacement siding

Features: Cornice returns in gable front.

Status: Contributing

Leclaire Historic District

Name of Property

Madison, Illinois

County and State

909 Holyoake Road

Date of Construction: c. 1910

Style: Late 19th and Early 20th Century American Movements

Number of Stories: 1.5

Roof Plan: Front-gabled

Construction: Frame

Porch Type: Integral with turned wooden supports and Eastlake details.

Wall Cladding: Modern replacement siding

Features: Pedimented gable, first story one-over-one wooden windows, transomed door, wood shingles in gable peak.

Status: Contributing

910 Holyoake Road

Date of Construction: 1904

Builder: Charles Theuer

Style: Late 19th and Early 20th Century American Movements

Number of Stories: 1.5

Roof Plan: Front-gabled

Construction: Frame

Porch Type: Integral with wooden support.

Wall Cladding: Modern replacement siding

Features: Overhanging eaves throughout, shed-roofed side wings.

Status: Contributing

910 Holyoake Road (Outbuilding)

Number of Stories: 1

Roof Plan: Gabled

Construction: Frame

Wall Cladding: Modern replacement siding

Status: Non-contributing

914 Holyoake Road

Date of Construction: c. 1904

Builder: Charles Theuer

Style: Late 19th and Early 20th Century American Movements

Number of Stories: 1.5

Roof Plan: Front-gabled

Construction: Frame

Porch Type: Shed-roofed

Wall Cladding: Modern replacement siding

Features: Wood shingles in gable peak.

Status: Contributing

914 Holyoake Road (Outbuilding)

Leclaire Historic District

Name of Property

Madison, Illinois

County and State

Number of Stories: 1

Roof Plan: Gabled

Construction: Frame

Wall Cladding: Modern replacement siding

Status: Non-contributing

915-917 Holyoake Road

Date of Construction: c. 1904

Builder: John Stolze

Style: Late 19th and Early 20th Century American Movements

Number of Stories: 1

Roof Plan: Hipped

Construction: Frame

Porch Type: Integral porches at the corners with battered wooden supports atop cast stone piers, cast stone balustrades, and shaped wooden entablatures.

Wall Cladding: Modern replacement siding

Features: Single-light wooden door with multi-light wooden storm door

Status: Contributing

915 Holyoake Road (Outbuilding)

Number of Stories: 1

Roof Plan: Gabled

Construction: Frame

Wall Cladding: Modern replacement siding

Status: Non-contributing

917 Holyoake Road (Outbuilding)

Number of Stories: 1

Roof Plan: Gabled

Construction: Frame

Wall Cladding: Modern replacement siding

Status: Non-contributing

918 Holyoake Road

Date of Construction: c. 1907

Builder: Charles Theuer

Style: Late 19th and Early 20th Century American Movements

Number of Stories: 1.5

Roof Plan: Cross-gabled

Construction: Frame

Porch Type: Flat-roofed integral

Wall Cladding: Wood siding with wood shingles in gable front

Features: Cornice returns in gable front.

Status: Contributing

Leclaire Historic District

Name of Property

Madison, Illinois

County and State

922 Holyoake Road

Date of Construction: c. 1910

Style: Late 19th and Early 20th Century American Movements

Number of Stories: 1

Roof Plan: Cross-gabled

Construction: Frame

Porch Type:

Wall Cladding: Modern replacement siding

Features: Cornice returns in gable front.

Status: Contributing

926 Holyoake Road

Date of Construction: c. 1907

Style: Late 19th and Early 20th Century American Movements

Number of Stories: 1.5

Roof Plan: Cross-gabled

Construction: Frame

Porch Type: Integral with contemporary round-arched openings

Wall Cladding: Modern replacement siding with wood shingles in gable front

Features: First story five-over-one wooden window, cornice returns in gable front.

Status: Contributing

926 Holyoake Road (Outbuilding)

Number of Stories: 1

Roof Plan: Gable

Construction: Frame

Wall Cladding: Wooden weatherboard

Status: Contributing

929 Holyoake Road

Date of Construction: 1902

Style: Late 19th and Early 20th Century American Movements

Number of Stories: 2

Roof Plan: Hipped with gable

Construction: Frame

Porch Type: Hipped-roof with turned wooden supports.

Wall Cladding: Modern replacement siding

Features: First story multi-light fixed-sash window, single-light wooden door with transom.

Status: Contributing

930 Holyoake Road

Date of Construction: c. 1910

Style: Late 19th and Early 20th Century American Movements/American Foursquare

Number of Stories: 2

Roof Plan: Side-gabled

Leclaire Historic District

Name of Property

Madison, Illinois

County and State

Construction: Frame

Porch Type: Full, hipped roof with wooden columns atop brick piers.

Wall Cladding: Wood siding

Features: Multi-light wooden door with transom, second story cant bay window, hipped dormer at center.

Status: Contributing

930 Holyoake Road (Outbuilding)

Number of Stories: 1

Roof Plan: Gabled

Construction: Frame

Wall Cladding: Modern replacement siding

Status: Non-contributing

200 Jefferson Road

Date of Construction: 1950

Style: Colonial Revival

Number of Stories: 2

Roof Plan: Side-gabled

Construction: Frame

Porch Type:

Wall Cladding: Modern replacement siding

Features:

Status: Non-contributing

200 Jefferson Road (Outbuilding)

Number of Stories: 1

Roof Plan: Gabled

Construction: Frame

Wall Cladding: Modern replacement siding

Status: Non-contributing

203 Jefferson Road

Date of Construction: 1951

Style: Ranch

Number of Stories: 1

Roof Plan: Hipped

Construction: Frame

Porch Type: Hipped hood

Wall Cladding: Modern replacement siding

Status: Non-contributing

207 Jefferson Road

Date of Construction: 1951

Style: Ranch

Leclaire Historic District

Name of Property

Madison, Illinois

County and State

Number of Stories: 1

Roof Plan: Hipped

Construction: Frame

Porch Type: Gabled hood

Wall Cladding: Modern replacement siding

Status: Non-contributing

302 Jefferson Road

Date of Construction: 1890

Style: Late 19th and Early 20th Century American Movements

Number of Stories: 2

Roof Plan: Cross-gabled

Construction: Frame

Porch Type: Gabled wraparound

Wall Cladding: Wood siding

Features: First and second story one-over-one wooden windows, transomed door.

Status: Contributing

303 Jefferson Road

Date of Construction: 1905

Style: Late 19th and Early 20th Century American Movements

Number of Stories: 1.5

Roof Plan: Cross-gabled

Construction: Frame

Porch Type: Deck with wooden support

Wall Cladding: Modern replacement siding with wood shingles in gable front

Features: Single-light wooden door with transom, overhanging eaves.

Status: Contributing

303 Jefferson Road (Outbuilding)

Number of Stories: 1

Roof Plan: Gabled

Construction: Frame

Wall Cladding: Modern replacement siding

Status: Non-contributing

309 Jefferson Road

Date of Construction: 1905

Style: Late 19th and Early 20th Century American Movements

Number of Stories: 2.5

Roof Plan: Side-gabled/Gable on hip

Construction: Bearing wall

Porch Type: Enclosed, shed-roofed

Wall Cladding: Parged brick

Leclaire Historic District
Name of Property

Madison, Illinois
County and State

Features: First and second story six-over-one wooden windows, wooden window surrounds throughout.

Status: Contributing

310 Jefferson Road

Date of Construction: 1893

Style: Late 19th and Early 20th Century American Movements

Number of Stories: 1.5

Roof Plan: Front-gabled

Construction: Frame

Porch Type: Flat-roofed wraparound.

Wall Cladding: Modern replacement siding

Features: One-over-one replacement windows.

Status: Contributing

402 Jefferson Road

Date of Construction: 1897

Style: Classical/Colonial Revival

Number of Stories: 2.5

Roof Plan: Deck

Construction: Frame

Porch Type: Full and full height with flat roof and Ionic columns.

Wall Cladding: Wood siding

Features: First and second story six-over-six wooden windows, classical wooden door surround with swan pediment.

Status: Contributing

402 Jefferson Road (Outbuilding)

Number of Stories: 1

Roof Plan: Gabled

Construction: Frame

Wall Cladding: Modern replacement siding

Status: Non-contributing

402 Jefferson Road (Outbuilding)

Number of Stories: 1

Roof Plan: Gabled

Construction: Frame

Wall Cladding: Brick

Status: Contributing

403 Jefferson Road

Date of Construction: 1890

Style: Late Victorian

Number of Stories: 1.5

Leclaire Historic District

Name of Property

Madison, Illinois

County and State

Roof Plan: Side-gabled

Construction: Frame

Porch Type: Hipped wraparound with bracketed wooden supports and spindle work.

Wall Cladding: Modern replacement siding with wood shingles in gable peaks.

Features: First story sixteen-over-one wooden window, transomed door with four-light wooden sidelights, three gabled wall dormers, molded wooden cornice.

Status: Contributing

409 Jefferson Road

Date of Construction: c. 1900

Style: Late 19th and Early 20th Century American Movements

Number of Stories: 1.5

Roof Plan: Deck with gable

Construction: Frame

Porch Type: Full, hipped with gable and Ionic wooden columns atop parged brick piers.

Wall Cladding: Modern replacement siding

Features: Transomed door, overhanging eaves, wood shingles in porch gable.

Status: Contributing

514 Jefferson Road

Date of Construction: c. 1905

Style: Late 19th and Early 20th Century American Movements

Number of Stories: 1

Roof Plan: Side-gabled

Construction: Frame

Porch Type: Gabled with vinyl supports.

Wall Cladding: Modern replacement siding

Features: Nine-light wooden door.

Status: Contributing

514 Jefferson Road (Outbuilding)

Number of Stories: 1

Roof Plan: Gabled

Construction: Frame

Wall Cladding: Brick

Status: Non-contributing

518 Jefferson Road

Date of Construction: 1893

Style: Late 19th and Early 20th Century American Movements

Number of Stories: 1

Roof Plan: Side-gabled

Construction: Frame

Porch Type: Shed-roofed with wooden supports.

Wall Cladding: Modern replacement siding

Leclaire Historic District

Name of Property

Madison, Illinois

County and State

Features:

Status: Contributing

518 Jefferson Road (Outbuilding)

Number of Stories: 1

Roof Plan: Gabled

Construction: Frame

Wall Cladding: Modern replacement siding

Status: Non-contributing

522 Jefferson Road

Date of Construction: 1924

Style: Craftsman/Bungalow

Number of Stories: 1.5

Roof Plan: Side-gabled

Construction: Frame

Porch Type: Full, shed-roofed with cast stone piers.

Wall Cladding:

Features: Shed-roofed dormer at center, bracketed overhanging eaves throughout.

Status: Contributing

522 Jefferson Road (Outbuilding)

Number of Stories: 1

Roof Plan: Gabled

Construction: Frame

Wall Cladding: Modern replacement siding

Status: Non-contributing

524 Jefferson Road

Date of Construction: 1924

Style: Craftsman/Bungalow

Number of Stories: 1.5

Roof Plan: Side-gabled

Construction: Frame

Porch Type: Enclosed, full with shed roof.

Wall Cladding: Modern replacement siding

Features: Gabled dormer with three-paned fixed sash windows at center.

Status: Contributing

524 Jefferson Road (Outbuilding)

Number of Stories: 1

Roof Plan: Gabled

Construction: Frame

Wall Cladding: Asbestos shingles

Status: Non-contributing

Leclaire Historic District

Name of Property

Madison, Illinois

County and State

1101 Lake Avenue

Date of Construction: 1924

Style: Craftsman/Bungalow

Number of Stories: 1.5

Roof Plan: Side-gabled

Construction: Bearing wall

Porch Type: Full, shed-roofed with brick supports, solid brick balustrade, and shaped wooden entablature.

Wall Cladding: Brick

Features: Nine-light wooden door, gabled dormer at center, overhanging eaves throughout.

Status: Contributing

1101 Lake Avenue (Outbuilding)

Number of Stories: 1

Roof Plan: Gabled

Construction: Frame

Wall Cladding: Brick

Status: Non-contributing

1105 Lake Avenue

Date of Construction: c. 1920

Style: Craftsman/Bungalow

Number of Stories: 1.5

Roof Plan: Front-gabled

Construction: Frame

Porch Type: Full, gabled with battered wooden supports atop cast stone piers.

Wall Cladding: Modern replacement siding

Features: Three-light wooden door, overhanging eaves throughout.

Status: Contributing

1105 Lake Avenue (Outbuilding)

Number of Stories: 1

Roof Plan: Gabled

Construction: Frame

Wall Cladding: Brick

Status: Contributing

1107 Lake Avenue

Date of Construction: c.1910

Style: Late 19th and Early 20th Century American Movements

Number of Stories: 1.5

Roof Plan: Side-gabled

Construction: Frame

Porch Type: Full, shed-roofed with wooden columns.

Leclaire Historic District

Madison, Illinois

Name of Property

County and State

Wall Cladding: Modern replacement siding

Features: First story wooden windows with quarreled upper sashes, single-light wooden door with transom.

Status: Contributing

1107 Lake Avenue (Outbuilding)

Number of Stories: 1

Roof Plan: Gabled

Construction: Frame

Wall Cladding: Modern replacement siding

Status: Non-contributing

1109 Lake Avenue

Date of Construction: 1938

Style: Late 19th and Early 20th Century American Movements

Number of Stories: 1.5

Roof Plan: Cross-gabled

Construction: Bearing wall

Porch Type: Enclosed within gable.

Wall Cladding: Brick

Features: Round-arched six-light wooden door, overhanging eaves throughout.

Status: Non-contributing

1109 Lake Avenue (Outbuilding)

Number of Stories: 1

Roof Plan: Gabled

Construction: Frame

Wall Cladding: Brick

Status: Contributing

Leclaire Field (Site)

Date: 1890

Features: 3 Non-contributing outbuildings; open baseball field

1 Contributing

Leclaire Park (Site)

Date: 1890

Features: 5 Non-contributing outbuildings; 1 contributing gazebo (1924).

1 Contributing

408 Leclaire Street (Lewis and Clark College Campus)

Date of Construction: 1970

Style: Contemporary

Number of Stories: 1

Roof Plan: Gabled

Leclaire Historic District

Name of Property

Madison, Illinois

County and State

Construction: Bearing Wall

Wall Cladding: Brick

Status: Non-contributing

410 Leclaire Street (Nickel Plate Station)

Date of Construction: 1883 (relocated, 1991)

Style: Late Victorian

Number of Stories: 1

Roof Plan: Side-gabled

Construction: Frame

Wall Cladding: Wood siding

Features: Four-over-four wooden windows, some with wooden transom lights, wooden door, bracketed overhanging eaves. Although this resource was relocated, it stands near its original location and retains all aspects of integrity save location. Therefore it contributes to the district.

Status: Contributing

600 Leclaire Street (N.O. Nelson Manufacturing Company Plant, now Lewis and Clark College Campus)

Historic Use: Machine Shop and Office Building

Date of Construction: 1890

Architect: E.A. Cameron

Style: Romanesque Revival

Number of Stories: 1

Roof Plan: Gabled

Construction: Bearing wall

Wall Cladding: Brick

Features: Roof monitor, segmental arch window openings with quadruple rowlock headers, modern multi-light replacement windows replicating historic appearance, corbelled gable ends; flat-roofed addition from 2006 replicates window openings.

Status: Contributing

Historic Uses: Cabinet Mill, Dry Room, Coping Room

Date of Construction: 1890

Architect: E.A. Cameron

Style: Romanesque Revival

Number of Stories: 1, 2

Roof Plan: Side-gabled, flat

Construction: Bearing wall

Wall Cladding: Brick

Features: Two similar one-story gabled sections with roof monitor, segmental arch window openings with quadruple rowlock headers, modern multi-light replacement windows replicating historic appearance, corbelled gable ends; Two-story flat-roofed section with segmental arch window openings with double rowlock headers; contemporary addition (2007) that mimics historic sections.

Leclaire Historic District

Name of Property

Status: Contributing

Madison, Illinois

County and State

Historic Use: Finishing and Varnishing Shop

Date of Construction: 1890

Architect: E.A. Cameron

Style: Romanesque Revival

Number of Stories: 1

Roof Plan: Gabled

Construction: Bearing wall

Wall Cladding: Brick

Features: Roof monitor, segmental arch window openings with quadruple rowlock headers, modern multi-light replacement windows replicating historic appearance, corbelled gable ends.

Status: Contributing

Date of Construction: 2003

Style: Contemporary

Number of Stories: 2.5

Roof Plan: Intersecting gabled

Construction: Bearing wall

Wall Cladding: Brick

Features: Window openings with double and triple rowlock headers and multi-pane windows matching historic buildings.

Status: Non-contributing

Edwardsville Water Company Water Tower (Structure)

Date: 1932

Features: Hexagonal tapered steel support structure, domed circular water reservoir.

Status: Contributing

1202 Lindenwood Avenue

Date of Construction: 1924

Builder: Charles Theuer

Style: Craftsman/Bungalow

Number of Stories: 1.5

Roof Plan: Side-gabled

Construction: Bearing wall

Porch Type: Full, shed-roofed with brick supports.

Wall Cladding: Brick

Features: First story six-over-one wooden windows and second story three-over-one wooden windows, multi-light wooden door with multi-light wooden sidelights and transom, overhanging eaves, gabled dormer at center.

Status: Contributing

1202 Lindenwood Avenue (Outbuilding)

Number of Stories: 1

Leclaire Historic District

Name of Property

Madison, Illinois

County and State

Roof Plan: Hipped

Construction: Frame

Wall Cladding: Modern replacement siding

Status: Non-contributing

1203 Lindenwood Avenue

Date of Construction: c. 1925

Style: Craftsman/Bungalow

Number of Stories: 1.5

Roof Plan: Side-gabled

Construction: Frame

Porch Type: Full, shed-roofed with brick supports.

Wall Cladding: Wooden siding

Features: Multi-light wooden door, overhanging eaves, shed-roofed dormer at center.

Status: Contributing

1203 Lindenwood Avenue (Outbuilding)

Number of Stories: 1

Roof Plan: Gabled

Construction: Frame

Wall Cladding: Plywood

Status: Non-contributing

1206 Lindenwood Avenue

Date of Construction: 1945

Style: Ranch

Number of Stories: 1

Roof Plan: Cross-hipped

Construction: Frame

Porch Type: Integral

Wall Cladding: Modern replacement siding

Features:

Status: Non-contributing

1206 Lindenwood Avenue (Outbuilding)

Number of Stories: 1

Roof Plan: Gabled

Construction: Frame

Wall Cladding: Modern replacement siding

Status: Non-contributing

1207 Lindenwood Avenue

Date of Construction: c. 1925

Style: Craftsman/Bungalow

Number of Stories: 1.5

Leclaire Historic District

Name of Property

Madison, Illinois

County and State

Roof Plan: Side-gabled

Construction: Frame

Porch Type: Full, shed-roofed with brick supports.

Wall Cladding: Modern replacement siding

Features: Overhanging eaves, gabled dormer at center.

Status: Contributing

1210 Lindenwood Avenue

Date of Construction: c. 1924

Style: Craftsman/Bungalow

Number of Stories: 1.5

Roof Plan: Side-gabled

Construction: Frame

Porch Type: Full, shed-roofed with battered wooden supports atop brick piers.

Wall Cladding: Modern replacement siding

Features: Multi-light wooden door, overhanging eaves.

Status: Contributing

1211 Lindenwood Avenue

Date of Construction: c. 1910

Style: Late 19th and Early 20th Century American Movements

Number of Stories: 2

Roof Plan: Front-gabled

Construction: Frame

Porch Type: Full, shed-roofed with wooden supports.

Wall Cladding: Modern replacement siding

Features: First story one-over-one wooden windows, second story fenestration has been reconfigured.

Status: Non-contributing

1211 Lindenwood Avenue (Outbuilding)

Number of Stories: 1

Roof Plan: Gabled

Construction: Concrete block

Wall Cladding:

Status: Non-contributing

1212 Lindenwood Avenue

Date of Construction: c. 1925

Style: Craftsman/Bungalow

Number of Stories: 1.5

Roof Plan: Front-gabled

Construction: Frame

Porch Type: Three-quarters, gabled with battered wooden supports atop brick piers.

Wall Cladding: Modern replacement siding

Leclaire Historic District

Name of Property

Features: Multi-light wooden door.

Status: Contributing

Madison, Illinois

County and State

1215 Lindenwood Avenue

Date of Construction: c. 1920

Style: Craftsman/Bungalow

Number of Stories: 1.5

Roof Plan: Side-gabled

Construction: Frame

Porch Type: Full, shed-roofed with paired wooden supports atop brick piers.

Wall Cladding:

Features: Four-light wooden door, bracketed overhanging eaves, gabled dormer at center.

Status: Contributing

1215 Lindenwood Avenue (Outbuilding)

Number of Stories: 1

Roof Plan: Gabled

Construction: Frame

Wall Cladding: Modern replacement siding

Status: Non-contributing

1218 Lindenwood Avenue

Date of Construction: c. 1930

Style: Craftsman/Bungalow

Number of Stories: 1.5

Roof Plan: Side-gabled

Construction: Frame

Porch Type: Full, shed-roofed with brick supports, solid brick balustrade, and molded wooden entablature.

Wall Cladding: Wood siding with Modern replacement siding on dormer.

Features: Three-over-one wooden windows, multi-light wooden door, bracketed overhanging eaves, shed-roofed dormer at center.

Status: Contributing

1218 Lindenwood Avenue (Outbuilding)

Number of Stories: 1

Roof Plan: Gabled

Construction: Frame

Wall Cladding: Plywood

Status: Non-contributing

1219 Lindenwood Avenue

Date of Construction: 1928

Style: Craftsman/Bungalow

Number of Stories: 1.5

Leclaire Historic District

Name of Property

Madison, Illinois

County and State

Roof Plan: Side-gabled

Construction: Bearing wall

Porch Type: Full, shed-roofed with brick supports and solid brick balustrade.

Wall Cladding: Brick

Features: Three-over-one and four-over-one wooden windows, multi-light wooden door with multi-light wooden sidelights, overhanging eaves, gabled dormer with brackets at center.

Status: Contributing

1219 Lindenwood Avenue (Outbuilding)

Number of Stories: 1

Roof Plan: Gabled

Construction: Frame

Wall Cladding: Asbestos shingles

Status: Non-contributing

1220 Lindenwood Avenue

Date of Construction: c. 1928

Style: Late 19th and Early 20th Century American Movements

Number of Stories: 1.5

Roof Plan: Front-gabled

Construction: Frame

Porch Type: Full, hipped roof with battered wooden supports atop brick piers.

Wall Cladding: Modern replacement siding

Features: Six-over-one and four-over-one wooden windows, multi-light wooden door, overhanging eaves.

Status: Contributing

1220 Lindenwood Avenue (Outbuilding)

Number of Stories: 1

Roof Plan: Gabled

Construction: Frame

Wall Cladding: Modern replacement siding

Status: Non-contributing

1222 Lindenwood Avenue

Date of Construction: c. 1930

Style: Craftsman/Bungalow

Number of Stories: 1.5

Roof Plan: Front-gabled

Construction: Frame

Porch Type: Full, shed-roofed with cast stone supports.

Wall Cladding: Modern replacement siding

Features: Overhanging eaves, gabled dormer at center.

Status: Contributing

Leclaire Historic District

Name of Property

Madison, Illinois

County and State

1222 Lindenwood Avenue (Outbuilding)

Number of Stories: 1

Roof Plan: Gabled

Construction: Frame

Wall Cladding: Modern replacement siding

Status: Non-contributing

1223 Lindenwood Avenue

Date of Construction: c. 1930

Style: Craftsman/Bungalow

Number of Stories: 1.5

Roof Plan: Side-gabled

Construction: Frame

Porch Type: Full, shed-roofed with cast stone supports.

Wall Cladding: Modern replacement siding

Features: Six-over-one and four-over-one wooden windows, overhanging eaves, gabled dormer at center.

Status: Contributing

1223 Lindenwood Avenue (Outbuilding)

Number of Stories: 1

Roof Plan: Gabled

Construction: Frame

Wall Cladding: Brick

Status: Contributing

1224 Lindenwood Avenue

Date of Construction: 1930

Style: Craftsman/Bungalow

Number of Stories: 1

Roof Plan: Side-gabled

Construction: Frame

Porch Type: Full, shed with gable and wooden supports.

Wall Cladding: Modern replacement siding

Features: Multi-light wooden door, bracketed overhanging eaves, wooden window and door surrounds.

Status: Contributing

1224 Lindenwood Avenue (Outbuilding)

Number of Stories: 1

Roof Plan: Gabled

Construction: Frame

Wall Cladding: Modern replacement siding

Status: Non-contributing

Leclaire Historic District

Name of Property

Madison, Illinois

County and State

1226 Lindenwood Avenue

Date of Construction: 1945

Style: Ranch

Number of Stories: 1

Roof Plan: Side-gabled

Construction: Frame

Porch Type: Hipped with wooden supports.

Wall Cladding: Modern replacement siding

Features:

Status: Non-contributing

1226 Lindenwood Avenue (Outbuilding)

Number of Stories: 1

Roof Plan: Gabled

Construction: Frame

Wall Cladding: Brick

Status: Contributing

1227 Lindenwood Avenue

Date of Construction: c. 1925

Style: Craftsman/Bungalow

Number of Stories: 1.5

Roof Plan: Side-gabled

Construction: Frame

Porch Type: Full, shed-roofed with battered wooden supports atop cast stone piers.

Wall Cladding: Modern replacement siding

Features: Six-over-one and four-over-one wooden windows, four-light wooden door, overhanging eaves, gabled dormer at center.

Status: Contributing

1227 Lindenwood Avenue (Outbuilding)

Number of Stories: 1

Roof Plan: Gabled

Construction: Frame

Wall Cladding: Brick

Status: Contributing

1231 Lindenwood Avenue

Date of Construction: c. 1925

Style: Late 19th and Early 20th Century American Movements

Number of Stories: 2

Roof Plan: Front-gabled

Construction: Frame

Porch Type: Hipped, enclosed.

Wall Cladding: Modern replacement siding

Leclaire Historic District

Name of Property

Madison, Illinois

County and State

Features: Large flat-roofed second story addition.

Status: Non-contributing

1231 Lindenwood Avenue (Outbuilding)

Number of Stories: 1

Roof Plan: Gabled

Construction: Frame

Wall Cladding: Modern replacement siding

Status: Non-contributing

1235 Lindenwood Avenue

Date of Construction: c. 1925

Style: Late 19th and Early 20th Century American Movements

Number of Stories: 1

Roof Plan: Front-gabled

Construction: Frame

Porch Type: Full, hipped with metal supports.

Wall Cladding: Modern replacement siding

Features: Overhanging eaves.

Status: Contributing

1239 Lindenwood Avenue

Date of Construction: c. 1925

Style: Craftsman/Bungalow

Number of Stories: 1

Roof Plan: Side-gabled

Construction: Frame

Porch Type: Three-quarters, gabled with shingles and brackets in gable front, battered wooden supports atop cast stone piers.

Wall Cladding: Modern replacement siding

Features: Three-over-one wooden windows, three-light wooden door, overhanging eaves.

Status: Contributing

1239 Lindenwood Avenue (Outbuilding)

Number of Stories: 1

Roof Plan: Gabled

Construction: Frame

Wall Cladding: Modern replacement siding

Status: Non-contributing

1239 Lindenwood Avenue (Outbuilding)

Number of Stories: 1

Roof Plan: Gabled

Construction: Frame

Wall Cladding: Brick

Leclaire Historic District

Name of Property

Status: Non-contributing

Madison, Illinois

County and State

1246 Lindenwood Avenue

Date of Construction: 1964

Style: Ranch

Number of Stories: 1

Roof Plan: Cross-hipped

Construction: Bearing wall

Porch Type: Integral with metal support.

Wall Cladding: Brick

Features:

Status: Non-contributing

1246 Lindenwood Avenue (Outbuilding)

Number of Stories: 1

Roof Plan: Hipped

Construction: Frame

Wall Cladding: Brick

Status: Contributing

1250 Lindenwood Avenue

Date of Construction: 1928

Style: Craftsman/Bungalow

Number of Stories: 1

Roof Plan: Front-gabled

Construction: Frame

Porch Type: Full, gabled with battered wooden supports atop cast stone piers.

Wall Cladding: Modern replacement siding

Features: Five-over-one wooden windows.

Status: Contributing

1250 Lindenwood Avenue (Outbuilding)

Number of Stories: 1

Roof Plan: Gabled

Construction: Frame

Wall Cladding: Brick

Status: Contributing

1254 Lindenwood Avenue

Date of Construction: 1921

Style: Craftsman/Bungalow

Number of Stories: 1

Roof Plan: Side-gabled

Construction: Frame

Porch Type: Half, gabled with battered wooden supports atop brick piers

Leclaire Historic District

Madison, Illinois

Name of Property

County and State

Wall Cladding: Modern replacement siding

Features: Three-over-one wooden windows, multi-light wooden door, bracketed overhanging eaves.

Status: Contributing

1254 Lindenwood Avenue (Outbuilding)

Number of Stories: 1

Roof Plan: Gabled

Construction: Frame

Wall Cladding: Modern replacement siding

Status: Non-contributing

1255 Lindenwood Avenue

Date of Construction: 1928

Style: Late 19th and Early 20th Century American Movements

Number of Stories: 1

Roof Plan: Front-gabled

Construction: Frame

Porch Type: Full, hipped with wooden supports.

Wall Cladding: Modern replacement siding

Features: Multi-light wooden door, overhanging eaves.

Status: Contributing

902 Longfellow Avenue

Date of Construction: 1925

Style: Late 19th and Early 20th Century American Movements

Number of Stories: 1

Roof Plan: Hipped

Construction: Frame

Porch Type: Gabled hood with brackets

Wall Cladding: Modern replacement siding

Features: Large gabled dormer at center.

Status: Contributing

904 Longfellow Avenue

Date of Construction: 1925

Style: Late 19th and Early 20th Century American Movements

Number of Stories: 1

Roof Plan: Cross-gabled

Construction: Frame

Porch Type: Shed-roofed with metal supports.

Wall Cladding: Modern replacement siding

Features:

Status: Contributing

Leclaire Historic District

Name of Property

Madison, Illinois

County and State

904 Longfellow Avenue (Outbuilding)

Number of Stories: 1

Roof Plan: Gabled

Construction: Frame

Wall Cladding: Modern replacement siding

Status: Non-contributing

906 Longfellow Avenue

Date of Construction: 1910

Style: Late 19th and Early 20th Century American Movements

Number of Stories: 1

Roof Plan: Side-gabled

Construction: Frame

Porch Type: Half, deck roof with wood or vinyl supports.

Wall Cladding: Modern replacement siding

Features:

Status: Contributing

908 Longfellow Avenue

Date of Construction: 1976

Style: Modern Movements

Number of Stories: 1

Roof Plan: Front-gabled

Construction: Frame

Porch Type:

Wall Cladding: Late 19th and Early 20th Century American Movements

Features: Wide overhanging eaves, vertical wooden beams framing window bays.

Status: Non-contributing

912 Longfellow Avenue

Date of Construction: 1940

Style: Ranch

Number of Stories: 1

Roof Plan: Front-gabled

Construction: Frame

Porch Type:

Wall Cladding: Late 19th and Early 20th Century American Movements

Features:

Status: Non-contributing

918 Longfellow Avenue

Date of Construction: 1970

Style: Dutch Colonial Revival

Number of Stories: 1.5

Roof Plan: Gambrel

Leclaire Historic District

Madison, Illinois

Name of Property

County and State

Construction: Frame

Porch Type: Shed-roofed with turned wooden support and shaped wooden molding.

Wall Cladding: Vertical wood siding

Features: Shed-roofed dormers with shaped wooden surrounds.

Status: Non-contributing

920 Longfellow Avenue

Date of Construction: 1976

Style: Modern

Number of Stories: 1.5

Roof Plan: Gable on hip

Construction: Frame

Porch Type: Metal awning with metal supports

Wall Cladding: Modern siding and brick

Features: Second story overhangs the sunken first story.

Status: Non-contributing

920 Longfellow Avenue (Outbuilding)

Number of Stories: 1

Roof Plan: Gabled

Construction: Frame

Wall Cladding: Modern replacement siding

Status: Non-contributing

922 Longfellow Avenue

Date of Construction: 1925

Style: Late 19th and Early 20th Century American Movements

Number of Stories: 1.5

Roof Plan: Cross-gabled

Construction: Frame

Porch Type: Gabled hood with brackets.

Wall Cladding: Modern replacement siding

Features: Overhanging eaves with shaped wooden vergeboards.

Status: Contributing

922 Longfellow Avenue (Outbuilding)

Number of Stories: 1

Roof Plan: Gabled

Construction: Frame

Wall Cladding: Modern replacement siding

Status: Non-contributing

1014 Longfellow Avenue

Date of Construction: c. 1930

Style: Late 19th and Early 20th Century American Movements

Leclaire Historic District

Name of Property

Madison, Illinois

County and State

Number of Stories: 1.5

Roof Plan: Side-gabled

Construction: Frame

Porch Type: Hipped with metal supports.

Wall Cladding: Modern replacement siding

Features:

Status: Contributing

1014 Longfellow Avenue (Outbuilding)

Number of Stories: 1

Roof Plan: Gabled

Construction: Frame

Wall Cladding: Modern replacement siding

Status: Non-contributing

1018 Longfellow Avenue

Date of Construction: c. 1930

Style: Late 19th and Early 20th Century American Movements

Number of Stories: 1.5

Roof Plan: Front-gabled

Construction: Frame

Porch Type: Shed with battered wooden support atop cast stone pier.

Wall Cladding: Modern replacement siding

Features: First story five-over-one wooden windows and second story four-over-one wooden windows.

Status: Contributing

1018 Longfellow Avenue (Outbuilding)

Number of Stories: 1

Roof Plan: Gabled

Construction: Concrete block

Wall Cladding:

Status: Contributing

1018 Longfellow Avenue (Outbuilding)

Number of Stories: 1

Roof Plan: Gabled

Construction: Frame

Wall Cladding: Modern replacement siding

Status: Non-contributing

1020 Longfellow Avenue

Date of Construction: c. 1929

Style: Craftsman/Bungalow

Number of Stories: 2

Leclaire Historic District

Name of Property

Madison, Illinois

County and State

Roof Plan: Front-gabled

Construction: Frame

Porch Type: Full, gabled with battered wooden supports atop cast stone piers.

Wall Cladding: Modern replacement siding

Features: Three-light wooden door, large second story addition.

Status: Non-contributing

1020 Longfellow Avenue (Outbuilding)

Number of Stories: 1

Roof Plan: Gabled

Construction: Frame

Wall Cladding: Wood siding

Status: Contributing

1022 Longfellow Avenue

Date of Construction: 1929

Builder: Theuer Construction

Style: Late 19th and Early 20th Century American Movements

Number of Stories: 1

Roof Plan: Cross-gabled

Construction: Frame

Porch Type: Shed with cast stone supports.

Wall Cladding: Frame

Features: Overhanging eaves.

Status: Contributing

1022 Longfellow Avenue (Outbuilding)

Number of Stories: 1

Roof Plan: Gabled

Construction: Frame

Wall Cladding: Wood siding

Status: Contributing

1024 Longfellow Avenue

Date of Construction: c. 1923

Builder: Ciro Erspamer

Style: Craftsman/Bungalow

Number of Stories: 1.5

Roof Plan: Front-gabled

Construction: Frame

Porch Type: Full, gabled with brick supports.

Wall Cladding: Modern replacement siding

Features: Nine-light wooden door with multi-light wooden sidelights.

Status: Contributing

Leclaire Historic District

Name of Property

Madison, Illinois

County and State

1024 Longfellow Avenue (Outbuilding)

Number of Stories: 1

Roof Plan: Gabled

Construction: Frame

Wall Cladding: Modern replacement siding

Status: Non-contributing

1105 Longfellow Avenue

Date of Construction: c. 1930

Style: Craftsman/Bungalow

Number of Stories: 1.5

Roof Plan: Side-gabled

Construction: Frame

Porch Type: Full, shed-roofed with wooden supports.

Wall Cladding: Modern replacement siding

Features: Nine-light wooden door, gabled dormer at center.

Status: Contributing

1105 Longfellow Avenue (Outbuilding)

Number of Stories: 1

Roof Plan: Gabled

Construction: Frame

Wall Cladding: Modern replacement siding

Status: Non-contributing

1107 Longfellow Avenue

Date of Construction: c. 1930

Style: Craftsman/Bungalow

Number of Stories: 1

Roof Plan: Front-gabled

Construction: Frame

Porch Type: Three-quarters, gabled with metal supports.

Wall Cladding: Modern replacement siding

Features: Fifteen-light wooden door, overhanging eaves.

Status: Contributing

1109 Longfellow Avenue

Date of Construction: c. 1930

Style: Craftsman/Bungalow

Number of Stories: 1

Roof Plan: Front-gabled

Construction: Frame

Porch Type: Three-quarters, gabled with vinyl columns.

Wall Cladding: Modern replacement siding

Features: Fifteen-light wooden door, overhanging eaves.

Leclaire Historic District

Name of Property

Status: Contributing

Madison, Illinois

County and State

833 Madison Avenue

Date of Construction: c. 1925

Style: Craftsman/Bungalow

Number of Stories: 1.5

Roof Plan: Side-gabled

Construction: Frame

Porch Type: Full, shed-roofed with metal supports.

Wall Cladding: Modern replacement siding

Features: Shed-roofed dormer with two-paned fixed sash wooden windows at center.

Status: Contributing

835 Madison Avenue

Date of Construction: c. 1924

Style: Craftsman/Bungalow

Number of Stories: 1.5

Roof Plan: Side-gabled

Construction: Frame

Porch Type: Full, shed-roofed with battered wooden supports atop cast stone piers.

Wall Cladding: Permastone on first story with siding above.

Features: Bracketed overhanging eaves, shed-roofed dormer at center.

Status: Contributing

835 Madison Avenue (Outbuilding)

Number of Stories: 1

Roof Plan: Gabled

Construction: Frame

Wall Cladding: Modern replacement siding

Status: Non-contributing

837 Madison Avenue

Date of Construction: c. 1930

Style: Late 19th and Early 20th Century American Movements

Number of Stories: 1.5

Roof Plan: Side-gabled

Construction: Bearing wall

Porch Type: Gabled hood with brackets

Wall Cladding: Brick

Features: Gabled dormer with cornice returns at center.

Status: Contributing

837 Madison Avenue (Outbuilding)

Number of Stories: 1

Roof Plan: Gabled

Leclaire Historic District

Name of Property

Construction: Frame

Wall Cladding: Modern replacement siding

Status: Non-contributing

Madison, Illinois

County and State

839 Madison Avenue

Date of Construction: c. 1914

Style: Gothic Revival

Number of Stories: 1.5

Roof Plan: Cross-gabled

Construction: Frame

Porch Type: Shed-roofed with battered wooden supports.

Wall Cladding: Modern replacement siding

Features: Art glass upper sashes on first story wooden windows.

Status: Contributing

843 Madison Avenue

Date of Construction: c. 1914

Style: Late 19th and Early 20th Century American Movements

Number of Stories: 1.5

Roof Plan: Hipped

Construction: Frame

Porch Type: Three-quarters, hipped with wooden columns.

Wall Cladding: Modern replacement siding

Features: Art glass upper sashes in first story windows, hipped and shingled dormer at center.

Status: Contributing

843 Madison Avenue (Outbuilding)

Number of Stories: 1

Roof Plan: Gabled

Construction: Frame

Wall Cladding: Modern replacement siding

Status: Non-contributing

845 Madison Avenue

Date of Construction: 1996

Style: Contemporary

Number of Stories: 1

Roof Plan: Cross-gabled

Construction: Frame

Porch Type: Gabled

Wall Cladding: Brick with Modern replacement siding

Features: Street-facing garage

Status: Non-contributing

845 Madison Avenue (Outbuilding)

Leclaire Historic District

Name of Property

Number of Stories: 1

Roof Plan: Gabled

Construction: Concrete block

Wall Cladding:

Status: Non-contributing

Madison, Illinois

County and State

849 Madison Avenue

Date of Construction: c. 1914

Style: Craftsman/Bungalow

Number of Stories: 1

Roof Plan: Side-gabled

Construction: Frame

Porch Type: Three-quarters, gabled with wooden supports.

Wall Cladding: Wood siding

Features: Bracketed overhanging eaves, vertical siding in gable front.

Status: Contributing

849 Madison Avenue (Outbuilding)

Number of Stories: 1

Roof Plan: Gabled

Construction: Frame

Wall Cladding: Plywood

Status: Non-contributing

851 Madison Avenue

Date of Construction: c. 1914

Style: Craftsman/Bungalow

Number of Stories: 1.5

Roof Plan: Side-gabled

Construction: Frame

Porch Type: Three-quarters, gabled with battered wooden supports atop brick piers, bracketed overhanging eaves, wood shingles and three-paned fixed-sash window in gable front.

Wall Cladding: Modern replacement siding

Features: Multi-light wooden door, bracketed overhanging eaves.

Status: Contributing

851 Madison Avenue (Outbuilding)

Number of Stories: 1

Roof Plan: Gabled

Construction: Frame

Wall Cladding: Modern replacement siding

Status: Non-contributing

855 Madison Avenue

Date of Construction: c. 1914

Leclaire Historic District

Name of Property

Madison, Illinois

County and State

Style: Craftsman/Bungalow

Number of Stories: 1.5

Roof Plan: Side-gabled

Construction: Frame

Porch Type: Gabled with battered wooden supports atop brick piers and bracketed overhanging eaves.

Wall Cladding: Modern replacement siding

Features: Six-light wooden door, overhanging eaves, shed-roofed dormer at center.

Status: Contributing

857 Madison Avenue

Date of Construction: c. 1960

Style: Ranch

Number of Stories: 1

Roof Plan: Hipped

Construction: Frame

Porch Type: Gabled with metal supports.

Wall Cladding: Modern replacement siding

Features:

Status: Non-contributing

857 Madison Avenue (Outbuilding)

Number of Stories: 1

Roof Plan: Hipped

Construction: Frame

Wall Cladding: Modern replacement siding

Status: Non-contributing

859 Madison Avenue

Date of Construction: c. 1914

Style: Craftsman/Bungalow

Number of Stories: 1

Roof Plan: Side-gabled

Construction: Frame

Porch Type: Gabled with brackets and decorative trusses, metal supports, wood shingles in gable front.

Wall Cladding: Asbestos shingles

Features: Wooden windows with quarreled upper sashes, eight-light wooden door.

Status: Contributing

859 Madison Avenue (Outbuilding)

Number of Stories: 1

Roof Plan: Gabled

Construction: Frame

Wall Cladding: Asbestos shingles

Leclaire Historic District

Name of Property

Status: Non-contributing

Madison, Illinois

County and State

863 Madison Avenue

Date of Construction: 1914

Style: Craftsman/Bungalow

Number of Stories: 1.5

Roof Plan: Side-gabled

Construction: Frame

Porch Type: Full, shed with bracketed wooden supports atop brick piers.

Wall Cladding: Modern replacement siding

Features: First story wooden windows with quarreled upper sashes, shed-roofed dormer at center.

Status: Contributing

863 Madison Avenue (Outbuilding)

Number of Stories: 1

Roof Plan: Gabled

Construction: Frame

Wall Cladding: Modern replacement siding

Status: Non-contributing

1205 Madison Avenue

Date of Construction: 1950

Style: Colonial Revival

Number of Stories: 1

Roof Plan: Side-gabled

Construction: Frame

Porch Type: Shed with brackets

Wall Cladding: Modern replacement siding

Features:

Status: Non-contributing

1207 Madison Avenue

Date of Construction: 1941

Style: Colonial Revival

Number of Stories: 1

Roof Plan: Side-gabled

Construction: Frame

Porch Type: Hipped with brackets

Wall Cladding: Modern replacement siding

Features:

Status: Non-contributing

1213 Madison Avenue

Date of Construction: 1942

Style: Late 19th and Early 20th Century American Movements

Leclaire Historic District

Name of Property

Madison, Illinois

County and State

Number of Stories: 1.5

Roof Plan: Gabled

Construction: Frame

Porch Type: Shed with vinyl support

Wall Cladding: Modern replacement siding

Features:

Status: Non-contributing

1213 Madison Avenue (Outbuilding)

Number of Stories: 1

Roof Plan: Gabled

Construction: Frame

Wall Cladding: Modern replacement siding

Status: Non-contributing

1217 Madison Avenue

Date of Construction: 1942

Style: Colonial Revival

Number of Stories: 1.5

Roof Plan: Side-gabled

Construction: Bearing wall

Porch Type:

Wall Cladding: Brick

Features:

Status: Non-contributing

1217 Madison Avenue (Outbuilding)

Number of Stories: 1

Roof Plan: Gabled

Construction: Frame

Wall Cladding: Brick

Status: Non-contributing

1223 Madison Avenue

Date of Construction: 1941

Style: Late 19th and Early 20th Century American Movements

Number of Stories: 1.5

Roof Plan: Cross-gabled

Construction: Frame

Porch Type: Integral in gable.

Wall Cladding: Modern replacement siding

Features: First story six-over-one wooden windows

Status: Non-contributing

1227 Madison Avenue

Leclaire Historic District

Name of Property

Date of Construction: 1983

Style: Colonial Revival

Number of Stories: 1.5

Roof Plan: Side-gabled

Construction: Frame

Porch Type: Gabled

Wall Cladding: Vinyl siding

Features:

Status: Non-contributing

Madison, Illinois

County and State

1229 Madison Avenue

Date of Construction: 1950

Style: Late 19th and Early 20th Century American Movements

Number of Stories: 1.5

Roof Plan: Front-gabled

Construction: Bearing wall

Porch Type:

Wall Cladding: Brick with rough cut stone insets

Status: Non-contributing

1229 Madison Avenue (Outbuilding)

Number of Stories: 1

Roof Plan: Gabled

Construction: Frame

Wall Cladding: Brick

Status: Non-contributing

102 McKinley Avenue

Date of Construction: 1948

Style: Colonial Revival

Number of Stories: 1

Roof Plan: Side-gabled

Construction: Frame

Porch Type:

Wall Cladding: Modern replacement siding

Features:

Status: Non-contributing

102 McKinley Avenue (Outbuilding)

Number of Stories: 1

Roof Plan: Shed

Construction: Frame

Wall Cladding: Plywood

Status: Non-contributing

Leclaire Historic District

Name of Property

Madison, Illinois

County and State

107 McKinley Avenue

Date of Construction: 2006

Style: Modern

Number of Stories: 2

Roof Plan: Side-gabled

Construction: Frame

Porch Type: Integral

Wall Cladding: Modern replacement siding and limestone

Features:

Status: Non-contributing

108 McKinley Avenue

Date of Construction: c. 1960

Style: Ranch

Number of Stories: 1

Roof Plan: Hipped

Construction: Frame

Porch Type:

Wall Cladding: Modern replacement siding

Features:

Status: Non-contributing

110 McKinley Avenue

Date of Construction: 1948

Style: Late 19th and Early 20th Century American Movements

Number of Stories: 1

Roof Plan: Front-gabled

Construction: Frame

Porch Type: Gabled with wooden supports

Wall Cladding: Modern replacement siding

Features:

Status: Non-contributing

111 McKinley Avenue

Date of Construction: c. 1960

Style: Ranch

Number of Stories: 1

Roof Plan: Hipped

Construction: Frame

Porch Type:

Wall Cladding: Modern replacement siding

Features: Multi-light wooden door.

Status: Non-contributing

111 McKinley Avenue (Outbuilding)

Leclaire Historic District

Name of Property

Madison, Illinois

County and State

Number of Stories: 1

Roof Plan: Gable

Construction: Frame

Wall Cladding: Modern replacement siding

Status: Non-contributing

111 McKinley Avenue (Outbuilding)

Number of Stories: 1

Roof Plan: Gambrel

Construction: Frame

Wall Cladding: Plywood

Status: Non-contributing

112 McKinley Avenue

Date of Construction: c. 1930

Style: Colonial Revival

Number of Stories: 2

Roof Plan: Side-gabled

Construction: Frame

Porch Type: Round-arched and bracketed hood with wooden sunburst.

Wall Cladding: Asbestos shingles

Features: First story window surrounds topped by swan's-neck pediments.

Status: Contributing

112 McKinley Avenue (Outbuilding)

Number of Stories: 1

Roof Plan: Gabled

Construction: Frame

Wall Cladding: Brick

Status: Contributing

112 McKinley Avenue (Outbuilding)

Number of Stories: 1

Roof Plan: Gabled

Construction: Frame

Wall Cladding: Brick

Status: Contributing

113 McKinley Avenue

Date of Construction: c. 1915

Style: Late 19th and Early 20th Century American Movements/American Foursquare

Number of Stories: 2.5

Roof Plan: Hipped

Construction: Frame

Porch Type: Three-quarters, hipped with columns

Leclaire Historic District

Madison, Illinois

Name of Property

County and State

Wall Cladding: Modern replacement siding

Features: Single-light wooden door with transom, cant bay window on first story, hipped dormer at center.

Status: Contributing

114 McKinley Avenue

Date of Construction: 1948

Style: Late 19th and Early 20th Century American Movements

Number of Stories: 1.5

Roof Plan: Front-gabled

Construction: Frame

Porch Type: Gabled, enclosed.

Wall Cladding: Modern replacement

Features: One-over-one replacement windows.

Status: Non-contributing

114 McKinley Avenue (Outbuilding)

Number of Stories: 1

Roof Plan: Gabled

Construction: Frame

Wall Cladding: Modern replacement siding/concrete block

Status: Non-contributing

115 McKinley Avenue

Date of Construction:

Style: Ranch

Number of Stories: 1

Roof Plan: Hipped

Construction: Frame

Porch Type: Metal awning with metal supports.

Wall Cladding: Modern replacement siding

Features: Overhanging eaves.

Status: Non-contributing

115 McKinley Avenue (Outbuilding)

Number of Stories: 1

Roof Plan: Gable

Construction: Frame

Wall Cladding: Modern replacement siding

Status: Non-contributing

117 McKinley Avenue

Date of Construction: c. 1930

Style: Late 19th and Early 20th Century American Movements

Number of Stories: 1.5

Leclaire Historic District

Name of Property

Madison, Illinois

County and State

Roof Plan: Front-gabled

Construction: Frame

Porch Type: Three-quarters, hipped with wooden columns.

Wall Cladding: Modern replacement siding with wood shingles in gable front.

Features: Single-light wooden door with transom.

Status: Contributing

117 McKinley Avenue (Outbuilding)

Number of Stories: 1

Roof Plan: Gable

Construction: Frame

Wall Cladding: Brick

Status: Contributing

118 McKinley Avenue

Date of Construction: 1910

Style: Late 19th and Early 20th Century American Movements

Number of Stories: 1.5

Roof Plan: Side-gabled

Construction: Frame

Porch Type: Shed-roofed with metal supports.

Wall Cladding: Modern replacement siding

Features: Multi-light wooden door.

Status: Contributing

119 McKinley Avenue

Date of Construction: c. 1930

Style: Craftsman/Bungalow

Number of Stories: 1.5

Roof Plan: Side-gabled

Construction: Bearing wall

Porch Type: Three-quarters, gabled with brick supports, wood shingles and four-paned fixed sash wooden window in gable front.

Wall Cladding: Brick

Features: Nine-paned wooden door with eight-paned wooden storm door.

Status: Contributing

119 McKinley Avenue (Outbuilding)

Number of Stories: 1

Roof Plan: Gable

Construction: Frame

Wall Cladding: Wood shingle

Status: Contributing

200 McKinley Avenue

Leclaire Historic District

Name of Property

Madison, Illinois

County and State

Date of Construction: 1940

Style: Late 19th and Early 20th Century American Movements

Number of Stories: 1.5

Roof Plan: Cross-gabled

Construction: Frame

Porch Type:

Wall Cladding: Modern replacement siding

Features: First story three-over-one wooden windows, cornice returns in gable front.

Status: Non-contributing

200 McKinley Avenue (Outbuilding)

Number of Stories: 1

Roof Plan: Gable

Construction: Frame

Wall Cladding: Modern replacement siding

Status: Non-contributing

201 McKinley Avenue

Date of Construction: c. 1920

Style: Late 19th and Early 20th Century American Movements

Number of Stories: 1.5

Roof Plan: Side-gabled

Construction: Frame

Porch Type: Half, hipped roof with turned wooden supports.

Wall Cladding: Modern replacement siding

Features: Large gabled wall dormer at center, overhanging eaves.

Status: Contributing

201 McKinley Avenue (Outbuilding)

Number of Stories: 1

Roof Plan: Gable

Construction: Frame

Wall Cladding: Modern replacement siding

Status: Non-contributing

202 McKinley Avenue

Date of Construction: c. 1925

Style: Craftsman/Bungalow

Number of Stories: 1.5

Roof Plan: Front-gabled

Construction: Frame

Porch Type: Full, hipped roof with battered wooden supports atop brick piers.

Wall Cladding:

Features: Three-light wooden door, bracketed overhanging eaves with exposed rafter tails.

Status: Contributing

Leclaire Historic District

Name of Property

Madison, Illinois

County and State

203 McKinley Avenue

Date of Construction: c. 1920

Style: Colonial Revival

Number of Stories: 1

Roof Plan: Hipped with cross-gable

Construction: Frame

Porch Type:

Wall Cladding: Modern replacement siding

Features: Cornice returns in gabled front.

Status: Contributing

203 McKinley Avenue (Outbuilding)

Number of Stories: 1

Roof Plan: Gabled

Construction: Frame

Wall Cladding: Modern replacement siding

Status: Non-contributing

204 McKinley Avenue

Date of Construction: c. 1925

Style: Craftsman/Bungalow

Number of Stories: 1

Roof Plan: Front-gabled

Construction: Frame

Porch Type: Enclosed; gabled with battered wooden supports atop cast stone piers.

Wall Cladding: Modern replacement siding

Features: Overhanging eaves.

Status: Contributing

204 McKinley Avenue (Outbuilding)

Number of Stories: 1

Roof Plan: Gabled

Construction: Frame

Wall Cladding: Modern replacement siding

Status: Non-contributing

205 McKinley Avenue

Date of Construction: c. 1921

Builder: John Schwager

Style: Craftsman/Bungalow

Number of Stories: 1.5

Roof Plan: Front-gabled

Construction: Frame

Porch Type: Full, hipped roof with battered wooden supports atop cast stone piers.

Leclaire Historic District

Name of Property

Wall Cladding: Modern replacement siding

Features: Bracketed overhanging eaves.

Status: Contributing

Madison, Illinois

County and State

205 McKinley Avenue (Outbuilding)

Number of Stories: 1

Roof Plan: Gabled

Construction: Frame

Wall Cladding: Modern replacement siding

Status: Non-contributing

206 McKinley Avenue

Date of Construction: c. 1925

Style: Craftsman/Bungalow

Number of Stories: 1.5

Roof Plan: Side-gabled

Construction: Frame

Porch Type: Enclosed with brick piers.

Wall Cladding: Modern replacement siding

Features: Gabled dormer at center.

Status: Non-contributing

206 McKinley Avenue (Outbuilding)

Number of Stories: 1

Roof Plan: Gable

Construction: Frame

Wall Cladding: Modern replacement siding

Status: Non-contributing

207 McKinley Avenue

Date of Construction: c. 1921

Builder: John Schwager

Style: Craftsman/Bungalow

Number of Stories: 1.5

Roof Plan: Front-gabled

Construction: Frame

Porch Type: Enclosed; full with brick piers.

Wall Cladding: Modern replacement siding

Features: Second story four-over-one windows, bracketed overhanging eaves.

Status: Contributing

207 McKinley Avenue (Outbuilding)

Number of Stories: 1

Roof Plan: Gabled

Construction: Frame

Leclaire Historic District

Name of Property

Wall Cladding: Plywood

Status: Contributing

Madison, Illinois

County and State

208 McKinley Avenue

Date of Construction: c. 1921

Builder: John Schwager

Style: Craftsman/Bungalow

Number of Stories: 1.5

Roof Plan: Front-gabled

Construction: Frame

Porch Type: Full, hipped roof with battered wooden supports atop brick piers.

Wall Cladding: Modern replacement siding

Features: Three-light wooden door, bracketed overhanging eaves.

Status: Contributing

208 McKinley Avenue (Outbuilding)

Number of Stories: 1

Roof Plan: Gable

Construction: Frame

Wall Cladding: Modern replacement siding

Status: Non-contributing

209 McKinley Avenue

Date of Construction: c. 1921

Style: Craftsman/Bungalow

Number of Stories: 1.5

Roof Plan: Front-gabled

Construction: Frame

Porch Type: Full, gabled with brick piers and solid brick balustrade, bracketed overhanging eaves.

Wall Cladding: Modern replacement siding

Features: Modern replacement siding

Status: Contributing

209 McKinley Avenue (Outbuilding)

Number of Stories: 1

Roof Plan: Gabled

Construction: Frame

Wall Cladding: Plywood

Status: Non-contributing

210 McKinley Avenue

Date of Construction: c. 1920

Style: Craftsman/Bungalow

Number of Stories: 1.5

Leclaire Historic District

Name of Property

Madison, Illinois

County and State

Roof Plan: Front-gabled

Construction: Frame

Porch Type: Three-quarters, gabled with sided piers.

Wall Cladding: Modern replacement siding

Features: Large second story addition.

Status: Non-contributing

211 McKinley Avenue

Date of Construction: 1951

Style: Ranch

Number of Stories: 1

Roof Plan: Side-gabled

Construction: Frame

Porch Type: Metal awning with metal supports.

Wall Cladding: Modern replacement siding

Features: Three-light wooden door.

Status: Non-contributing

211 McKinley Avenue (Outbuilding)

Number of Stories: 1

Roof Plan: Gabled

Construction: Frame

Wall Cladding: Modern replacement siding

Status: Non-contributing

211 McKinley Avenue (Outbuilding)

Number of Stories: 1

Roof Plan: Gabled

Construction: Frame

Wall Cladding: Modern replacement siding

Status: Non-contributing

212 McKinley Avenue

Date of Construction: c. 1925

Style: Craftsman/Bungalow

Number of Stories: 1.5

Roof Plan: Side-gabled

Construction: Frame

Porch Type: Full, shed-roofed with battered wooden columns atop cast stone piers.

Wall Cladding: Modern replacement siding

Features: Gabled dormer at center.

Status: Contributing

212 McKinley Avenue (Outbuilding)

Number of Stories: 1

Leclaire Historic District

Name of Property

Madison, Illinois

County and State

Roof Plan: Gabled

Construction: Frame

Wall Cladding: Brick

Status: Contributing

213 McKinley Avenue

Date of Construction: c. 1925

Style: Craftsman/Bungalow

Number of Stories: 1.5

Roof Plan: Side-gabled

Construction: Frame

Porch Type: Full, shed-roofed with battered wooden columns atop cast stone piers

Wall Cladding: Wood siding with modern replacement siding on dormer.

Features: First story five-over-one wooden windows, three-light wooden door, gabled dormer at center.

Status: Contributing

213 McKinley Avenue (Outbuilding)

Number of Stories: 1

Roof Plan: Gabled

Construction: Frame

Wall Cladding: Plywood

Status: Non-contributing

214 McKinley Avenue

Date of Construction: c. 1920

Style: Craftsman/Bungalow

Number of Stories: 1

Roof Plan: Front-gabled

Construction: Bearing wall

Porch Type: Enclosed, half with gabled roof and battered wooden supports atop brick piers.

Wall Cladding: Brick with wood shingles in both gable fronts.

Features: Overhanging eaves throughout.

Status: Contributing

214 McKinley Avenue (Outbuilding)

Number of Stories: 1

Roof Plan: Gabled

Construction: Frame

Wall Cladding: Plywood

Status: Non-contributing

215 McKinley Avenue

Date of Construction: c. 1925

Style: Craftsman/Bungalow

Leclaire Historic District

Name of Property

Madison, Illinois

County and State

Number of Stories: 1.5

Roof Plan: Side-gabled

Construction: Frame

Porch Type: Full, gabled with battered wooden supports.

Wall Cladding: Modern replacement siding

Features: Overhanging eaves, gabled dormer at center.

Status: Contributing

215 McKinley Avenue (Outbuilding)

Number of Stories: 1

Roof Plan: Gabled

Construction: Frame

Wall Cladding: Brick

Status: Contributing

216 McKinley Avenue

Date of Construction: c. 1925

Style: Craftsman/Bungalow

Number of Stories: 1

Roof Plan: Front-gabled

Construction: Frame

Porch Type: Three-quarters, gabled with battered wooden supports atop cast stone piers.

Wall Cladding: Wood siding

Features: Five-over-one wooden windows, nine-light wooden door with transom, overhanging eaves.

Status: Contributing

216 McKinley Avenue (Outbuilding)

Number of Stories: 1

Roof Plan: Gabled

Construction: Frame

Wall Cladding: Plywood

Status: Non-contributing

217 McKinley Avenue

Date of Construction: c. 1925

Style: Craftsman/Bungalow

Number of Stories: 1

Roof Plan: Cross-gabled

Construction: Frame

Porch Type: Shed-roofed with battered wooden supports atop cast stone piers.

Wall Cladding: Modern replacement siding

Features: Overhanging eaves

Status: Contributing

Leclaire Historic District

Name of Property

Madison, Illinois

County and State

218 McKinley Avenue

Date of Construction: c. 1925

Style: Late Victorian

Number of Stories: 1.5

Roof Plan: Cross-gabled

Construction: Frame

Porch Type: Hipped with wooden column

Wall Cladding: Modern replacement siding with wood shingles in gable front.

Features: First story wooden window with quarreled upper sash.

Status: Contributing

219 McKinley Avenue

Date of Construction: c. 1925

Style: Craftsman/Bungalow

Number of Stories: 1.5

Roof Plan: Side-gabled

Construction: Frame

Porch Type: Three-quarters, shed-roofed with battered wooden supports atop cast stone piers.

Wall Cladding:

Features: Multi-light wooden door, overhanging eaves with exposed rafter tails, gabled dormer with exposed rafter tails at center.

Status: Contributing

219 McKinley Avenue (Outbuilding)

Number of Stories: 1

Roof Plan: Gabled

Construction: Frame

Wall Cladding: Modern replacement siding

Status: Non-contributing

224 McKinley Avenue

Date of Construction: c. 1950

Style: Colonial Revival

Number of Stories: 1

Roof Plan: Side-gabled

Construction: Frame

Porch Type: Three-quarters, shed-roofed.

Wall Cladding: Modern replacement siding

Features:

Status: Non-contributing

203 Nelson Avenue

Date of Construction: 1946

Style: Colonial Revival

Number of Stories: 1

Leclaire Historic District

Name of Property

Roof Plan: Side-gabled

Construction: Frame

Porch Type: Shed-roofed

Wall Cladding: Modern replacement siding

Features:

Status: Non-contributing

Madison, Illinois

County and State

210 Nelson Avenue

Date of Construction: 1952

Style: Ranch

Number of Stories: 1

Roof Plan: Hipped

Construction: Frame

Porch Type: Metal awning

Wall Cladding: Modern replacement siding

Features:

Status: Non-contributing

310 Park Place

Date of Construction: 1891

Style: Late 19th and Early 20th Century American Movements

Number of Stories: 2

Roof Plan: Hipped

Construction: Frame

Porch Type: Integral with visor roof.

Wall Cladding: Modern replacement siding and vertical wood siding.

Features:

Status: Non-contributing

310 Park Place (Outbuilding)

Number of Stories: 1

Roof Plan: Gabled

Construction: Frame

Wall Cladding: Modern replacement siding

Status: Non-contributing

806 Ruskin Avenue

Date of Construction: 1940

Style: Late 19th and Early 20th Century American Movements

Number of Stories: 1

Roof Plan: Front-gabled with shed addition

Construction: Frame

Porch Type:

Wall Cladding: Modern replacement siding

Features:

Leclaire Historic District

Name of Property

Status: Non-contributing

Madison, Illinois

County and State

810 Ruskin Avenue

Date of Construction: 1936

Style: Late 19th and Early 20th Century American Movements

Number of Stories: 1.5

Roof Plan: Side-gabled

Construction: Bearing wall

Porch Type: Full

Wall Cladding: Brick

Features: Set back from street, shed-roofed enclosed front porch.

Status: Non-contributing.

816 Ruskin Avenue

Date of Construction: 1946

Style: Late 19th and Early 20th Century American Movements

Number of Stories: 1

Roof Plan: Cross-gabled

Construction: Bearing wall

Porch Type: Three-quarters, unsheltered

Wall Cladding: Brick

Features: Tapestry brick, round window opening in gable end.

Status: Non-contributing

818 Ruskin Avenue

Date of Construction: c. 1939

Style: Colonial Revival

Number of Stories: 1

Roof Plan: Cross-gabled

Construction: Frame

Porch Type:

Wall Cladding: Modern replacement siding

Features: Classical door surround, cant bay window.

Status: Non-contributing

818 Ruskin Avenue (Outbuilding)

Number of Stories: 1

Roof Plan: Gabled

Construction: Frame

Wall Cladding: Modern replacement siding

Status: Non-contributing

819 Ruskin Avenue

Date of Construction: 1930

Style: Ranch

Leclaire Historic District

Name of Property

Number of Stories: 1

Roof Plan: Cross-gabled

Construction: Frame

Porch Type:

Wall Cladding: Modern replacement siding

Features: Large carport addition.

Status: Non-contributing

Madison, Illinois

County and State

822 Ruskin Avenue

Date of Construction: 1918

Style: Craftsman/Bungalow

Number of Stories: 1

Roof Plan: Front-gabled

Construction: Frame

Porch Type: Integral with metal supports.

Wall Cladding: Modern replacement siding

Features: Bracketed overhanging eaves.

Status: Contributing

822 Ruskin Avenue (Outbuilding)

Number of Stories: 1

Roof Plan: Gabled

Construction: Frame

Wall Cladding: Modern replacement siding

Status: Non-contributing

823 Ruskin Avenue

Date of Construction: c. 1915

Style: Gothic Revival

Number of Stories: 1

Roof Plan: Side-gabled

Construction: Frame

Porch Type: Gabled with bracketed and turned wooden supports.

Wall Cladding: Modern replacement siding

Features:

Status: Contributing

824 Ruskin Avenue

Date of Construction: c. 1924

Style: Craftsman/Bungalow

Number of Stories: 1.5

Roof Plan: Front-gabled

Construction: Frame

Porch Type: Three-quarters, gabled with wooden supports and bracketed overhanging eaves.

Wall Cladding: Modern replacement siding

Leclaire Historic District

Madison, Illinois

Name of Property

County and State

Features: First story five-over-one wooden windows and second story three-over-one wooden windows, overhanging eaves.

Status: Contributing

825 Ruskin Avenue

Date of Construction: 1908

Style: Late 19th and Early 20th Century American Movements

Number of Stories: 1.5

Roof Plan: Front-gabled

Construction: Frame

Porch Type: Integral with turned wooden support.

Wall Cladding: Modern replacement siding

Features: Eight-light wooden door with transom, cornice returns in gable front, thirty-six-light window.

Status: Contributing

825 Ruskin Avenue (Outbuilding)

Number of Stories: 1

Roof Plan: Gabled

Construction: Frame

Wall Cladding: Plywood

Status: Non-contributing

828 Ruskin Avenue

Date of Construction: 1948

Style: Late 19th and Early 20th Century American Movements

Number of Stories: 1.5

Roof Plan: Front-gabled

Construction: Frame

Porch Type:

Wall Cladding: Modern replacement siding

Features: Shed-roofed side dormer.

Status: Non-contributing

828 Ruskin Avenue (Outbuilding)

Number of Stories: 1

Roof Plan: Gabled

Construction: Frame

Wall Cladding: Modern replacement siding

Status: Non-contributing

829 Ruskin Avenue

Date of Construction: 1908

Style: Late Victorian

Number of Stories: 1.5

Leclaire Historic District

Name of Property

Madison, Illinois

County and State

Roof Plan: Hipped with gable

Construction: Frame

Porch Type: Shed-roofed with bracketed and turned wooden supports.

Wall Cladding: Modern replacement siding

Features: Three-light wooden door, first story cant bay on gable.

Status: Contributing

830 Ruskin Avenue

Date of Construction: c. 1925

Style: Craftsman/Bungalow

Number of Stories: 1.5

Roof Plan: Side-gabled

Construction: Frame

Porch Type: Full, shed-roofed with battered wooden supports atop cast stone piers.

Wall Cladding: Modern replacement siding with vertical wood siding on dormer.

Features: Single-light wooden door, shed-roofed dormer at center.

Status: Contributing

830 Ruskin Avenue (Outbuilding)

Number of Stories: 1

Roof Plan: Gabled

Construction: Frame

Wall Cladding: Modern replacement siding

Status: Non-contributing

831 Ruskin Avenue

Date of Construction: 1911

Style: Late 19th and Early 20th Century American Movements

Number of Stories: 1.5

Roof Plan: Cross-gabled

Construction: Frame

Porch Type: Hipped with wooden columns

Wall Cladding: Modern replacement siding and brick

Features: Parged false half-timbering in gable front.

Status: Contributing

831 Ruskin Avenue (Outbuilding)

Number of Stories: 1

Roof Plan: Gabled

Construction: Frame

Wall Cladding: Modern replacement siding

Status: Non-contributing

832 Ruskin Avenue

Date of Construction: 1948

Leclaire Historic District

Name of Property

Madison, Illinois

County and State

Style: Colonial Revival

Number of Stories: 1

Roof Plan: Side-gabled

Construction: Frame

Porch Type: Gabled hood with brackets

Wall Cladding: Modern replacement siding

Features: Single-light wooden door.

Status: Non-contributing

833 Ruskin Avenue

Date of Construction: c. 1913

Style: Craftsman/Bungalow

Number of Stories: 1

Roof Plan: Side-gabled

Construction: Frame

Porch Type: Three-quarters, gabled with battered wooden columns atop brick piers, bracketed overhanging eaves, and three-paned fixed sash wooden window in gable.

Wall Cladding: Modern replacement siding

Features:

Status: Contributing

834 Ruskin Avenue

Date of Construction: c. 1920

Style: Late 19th and Early 20th Century American Movements

Number of Stories: 1

Roof Plan: Cross-gabled

Construction: Frame

Porch Type:

Wall Cladding: Modern replacement siding

Features: Cornice returns in gable front.

Status: Contributing

834 Ruskin Avenue (Outbuilding)

Number of Stories: 1

Roof Plan: Gabled

Construction: Frame

Wall Cladding: Modern replacement siding

Status: Non-contributing

836 Ruskin Avenue

Date of Construction: 1905

Style: Craftsman/Bungalow

Number of Stories: 1.5

Roof Plan: Side-gabled

Construction: Frame

Leclaire Historic District

Name of Property

Madison, Illinois

County and State

Porch Type: Full, shed-roofed with battered wooden supports atop cast stone piers.

Wall Cladding: Wood siding

Features: First and second story four-over-one wooden windows, nine-light wooden door with multi-paned wooden sidelights and transoms

Status: Contributing

836 Ruskin Avenue (Outbuilding)

Number of Stories: 1

Roof Plan: Gabled

Construction: Frame

Wall Cladding: Wood siding

Status: Contributing

837 Ruskin Avenue

Date of Construction: c. 1924

Style: Craftsman/Bungalow

Number of Stories: 1.5

Roof Plan: Side-gabled

Construction: Frame

Porch Type: Full, shed-roofed with battered wooden supports atop cast stone piers and bracketed overhanging eaves.

Wall Cladding: Modern replacement siding

Features: First story four-over-one and six-over-one wooden windows, multi-light wooden door with transom, overhanging eaves, gabled dormer at center.

Status: Contributing

837 Ruskin Avenue (Outbuilding)

Number of Stories: 1

Roof Plan: Gabled

Construction: Frame

Wall Cladding: Modern replacement siding

Status: Non-contributing

902 Ruskin Avenue

Date of Construction: c. 1910

Style: Late 19th and Early 20th Century American Movements

Number of Stories: 1

Roof Plan: Hipped

Construction: Frame

Porch Type:

Wall Cladding: Modern replacement siding

Features: Multi-light wooden door with transom, gabled dormer at center.

Status: Contributing

902 Ruskin Avenue (Outbuilding)

Leclaire Historic District

Name of Property

Number of Stories: 1

Roof Plan: Gabled

Construction: Frame

Wall Cladding: Wood siding

Status: Contributing

Madison, Illinois

County and State

904 Ruskin Avenue

Date of Construction: 1954

Style: Ranch

Number of Stories: 1

Roof Plan: Cross-hipped

Construction: Bearing wall

Porch Type:

Wall Cladding: Brick

Features:

Status: Non-contributing

904 Ruskin Avenue (Outbuilding)

Number of Stories: 1

Roof Plan: Gabled

Construction: Frame

Wall Cladding: Metal siding

Status: Non-contributing

905 Ruskin Avenue

Date of Construction: c. 1905

Style: Late 19th and Early 20th Century American Movements

Number of Stories: 1.5

Roof Plan: Front-gabled

Construction: Frame

Porch Type: Half, gabled with wooden supports atop solid brick balustrade.

Wall Cladding: Modern replacement siding

Features:

Status: Contributing

906 Ruskin Avenue

Date of Construction: c. 1926

Style: Craftsman/Bungalow

Number of Stories: 1.5

Roof Plan: Front-gabled

Construction: Frame

Porch Type: Three-quarters, enclosed with cast stone supports.

Wall Cladding: Modern replacement siding

Features: Overhanging eaves throughout.

Status: Contributing

Leclaire Historic District

Name of Property

Madison, Illinois

County and State

907 Ruskin Avenue

Date of Construction: 2005
Style: Modern Movements
Number of Stories: 1.5
Roof Plan: Gable on hip
Construction: Frame
Porch Type: Full, hipped with columns.
Wall Cladding: Modern siding
Features: Gabled dormer at center.
Status: Non-contributing

909 Ruskin Avenue

Date of Construction: c. 1925
Builder: C.E. Witherill
Style: Craftsman/Bungalow
Number of Stories: 1.5
Roof Plan: Side-gabled
Construction: Bearing wall
Porch Type: Integral with brick support.
Wall Cladding: Brick
Features: Gabled dormer at center.
Status: Contributing

909 Ruskin Avenue (Outbuilding)

Number of Stories: 1
Roof Plan: Hipped
Construction: Frame
Wall Cladding: Modern replacement siding
Status: Non-contributing

912 Ruskin Avenue

Date of Construction: c. 1924
Style: Craftsman/Bungalow
Number of Stories: 1.5
Roof Plan: Front-gabled
Construction: Bearing wall
Porch Type: Integral, full with brick supports atop cast stone piers, overhanging eaves with exposed rafter tails, bracketed and shaped wooden entablature.
Wall Cladding: Brick with shingles in gable front
Features: First and second story three-over-one wooden windows.
Status: Contributing

912 Ruskin Avenue (Outbuilding)

Number of Stories: 1

Leclaire Historic District

Name of Property

Madison, Illinois

County and State

Roof Plan: Gabled

Construction: Frame

Wall Cladding: Modern replacement siding

Status: Non-contributing

913 Ruskin Avenue

Date of Construction: c. 1930

Style: Craftsman/Bungalow

Number of Stories: 1.5

Roof Plan: Front-gabled

Construction: Frame

Porch Type: Three-quarters, gabled with battered wooden supports atop cast stone piers, overhanging eaves.

Wall Cladding: Modern replacement siding

Features: First story five-over-one wooden windows, nine-light wooden door with transom, overhanging eaves.

Status: Contributing

913 Ruskin Avenue (Outbuilding)

Number of Stories: 1

Roof Plan: Gabled

Construction: Concrete block

Wall Cladding:

Status: Non-contributing

914 Ruskin Avenue

Date of Construction: 1927

Style: Modern

Number of Stories: 1.5

Roof Plan: Front-gabled

Construction: Frame

Porch Type:

Wall Cladding: Brick with wood siding in gable front

Features:

Status: Non-contributing

914 Ruskin Avenue (Outbuilding)

Number of Stories: 1

Roof Plan: Gabled

Construction: Frame

Wall Cladding: Modern replacement siding

Status: Non-contributing

915 Ruskin Avenue

Date of Construction: c. 1904

Leclaire Historic District

Name of Property

Madison, Illinois

County and State

Style: Late 19th and Early 20th Century American Movements

Number of Stories: 1

Roof Plan: Deck

Construction: Frame

Porch Type: Half, hipped with wooden supports

Wall Cladding: Modern replacement siding

Features:

Status: Contributing

916 Ruskin Avenue

Date of Construction: c. 1905

Style: Late 19th and Early 20th Century American Movements

Number of Stories: 1.5

Roof Plan: Hipped

Construction: Frame

Porch Type: Gabled with wooden supports

Wall Cladding: Modern replacement siding

Features: Shed dormer at center.

Status: Contributing

916 Ruskin Avenue (Outbuilding)

Number of Stories: 1

Roof Plan: Gabled

Construction: Frame

Wall Cladding: Modern replacement siding

Status: Non-contributing

917 Ruskin Avenue

Date of Construction: c. 1920

Style: Late 19th and Early 20th Century American Movements

Number of Stories: 1.5

Roof Plan: Front-gabled

Construction: Frame

Porch Type: Enclosed, gabled.

Wall Cladding: Modern replacement siding

Features:

Status: Contributing

918 Ruskin Avenue

Date of Construction: 1940

Style: Craftsman/Bungalow

Number of Stories: 1.5

Roof Plan: Side-gabled

Construction: Frame

Porch Type: Full, shed-roofed with battered wooden supports atop brick piers.

Leclaire Historic District

Madison, Illinois

Name of Property

County and State

Wall Cladding: Modern replacement siding

Features: First story five-over-one wooden windows and second story four-over-one wooden windows, single-light wooden door with sidelights, bracketed overhanging eaves throughout, gabled and shingled dormer with brackets

Status: Non-contributing

918 Ruskin Avenue (Outbuilding)

Number of Stories: 1

Roof Plan: Gabled

Construction: Frame

Wall Cladding: Modern replacement siding

Status: Non-contributing

919 Ruskin Avenue

Date of Construction: 1938

Style: Late 19th and Early 20th Century American Movements

Number of Stories: 1.5

Roof Plan: Front-gabled

Construction: Frame

Porch Type: Metal awning.

Wall Cladding: Modern replacement siding

Features: Three-light wooden door.

Status: Non-contributing

919 Ruskin Avenue (Outbuilding)

Number of Stories: 1

Roof Plan: Gabled

Construction: Frame

Wall Cladding: Plywood

Status: Non-contributing

920 Ruskin Avenue

Date of Construction: c. 1931

Style: Craftsman/Bungalow

Number of Stories: 1.5

Roof Plan: Front-gabled

Construction: Frame

Porch Type: Full, gabled with battered wooden columns atop cast stone piers.

Wall Cladding: Modern replacement siding

Features: Nine-light wooden door, overhanging eaves throughout.

Status: Contributing

920 Ruskin Avenue (Outbuilding)

Number of Stories: 1

Roof Plan: Gabled

Leclaire Historic District

Name of Property

Madison, Illinois

County and State

Construction: Frame

Wall Cladding: Modern replacement siding

Status: Non-contributing

1012 Ruskin Avenue

Date of Construction: c. 1913

Style: Craftsman/Bungalow

Number of Stories: 1.5

Roof Plan: Front-gabled

Construction: Frame

Porch Type: Full, gabled with battered supports atop cast stone piers.

Wall Cladding: Modern replacement siding

Features: Overhanging eaves throughout, cornice returns in gable front.

Status: Contributing

1013 Ruskin Avenue

Date of Construction: 1936

Style: Late 19th and Early 20th Century American Movements

Number of Stories: 1.5

Roof Plan: Front-gabled

Construction: Frame

Porch Type: Three-quarters, hipped with molded wooden supports.

Wall Cladding: Modern replacement siding

Features: Overhanging eaves throughout.

Status: Non-contributing

1014 Ruskin Avenue

Date of Construction: c. 1930

Style: Craftsman/Bungalow

Number of Stories: 1.5

Roof Plan: Front-gabled

Construction: Frame

Porch Type: Full, gabled with battered wooden supports atop cast stone piers.

Wall Cladding: Modern replacement siding

Features: Single-light wooden door with transom, overhanging eaves throughout.

Status: Contributing

1014 Ruskin Avenue (Outbuilding)

Number of Stories: 1

Roof Plan: Gabled

Construction: Frame

Wall Cladding: Brick

Status: Non-contributing

1015 Ruskin Avenue

Leclaire Historic District

Name of Property

Madison, Illinois

County and State

Date of Construction: c. 1925

Style: Craftsman/Bungalow

Number of Stories: 1.5

Roof Plan: Side-gabled

Construction: Frame

Porch Type: Full, shed with brick supports.

Wall Cladding: Modern replacement siding

Features: Multi-light wooden door with multi-light sidelights, gabled dormer with brackets at center, overhanging eaves throughout.

Status: Contributing

1015 Ruskin Avenue (Outbuilding)

Number of Stories: 1

Roof Plan: Gabled

Construction: Frame

Wall Cladding: Modern replacement siding

Status: Non-contributing

1016 Ruskin Avenue

Date of Construction: c. 1930

Style: Late 19th and Early 20th Century American Movements

Number of Stories: 1.5

Roof Plan: Front-gabled

Construction: Frame

Porch Type: Three-quarters, hipped with metal supports.

Wall Cladding: Modern replacement siding

Features: Single-light wooden door, overhanging eaves throughout.

Status: Contributing

1016 Ruskin Avenue (Outbuilding)

Number of Stories: 1

Roof Plan: Gabled

Construction: Frame

Wall Cladding: Modern replacement siding

Status: Non-contributing

1017 Ruskin Avenue

Date of Construction: 1915

Style: Late 19th and Early 20th Century American Movements

Number of Stories:

Roof Plan: Cross-gabled

Construction: Frame

Porch Type: Half, shed-roofed

Wall Cladding: Vinyl siding

Features: Overhanging eaves, gabled dormer at center.

Leclaire Historic District

Name of Property

Status: Contributing

Madison, Illinois

County and State

1017 Ruskin Avenue (Outbuilding)

Number of Stories: 1

Roof Plan: Gabled

Construction: Frame

Wall Cladding: Wood siding

Status: Contributing

1018 Ruskin Avenue

Date of Construction: c. 1910

Style: Ranch

Number of Stories: 1

Roof Plan: Hipped

Construction: Frame

Porch Type: Metal awning

Wall Cladding: Modern replacement siding

Features: Three-light wooden door.

Status: Non-contributing

1019 Ruskin Avenue

Date of Construction: c. 1913

Style: Late 19th and Early 20th Century American Movements/American Foursquare

Number of Stories: 2.5

Roof Plan: Hipped

Construction: Frame

Porch Type: Three-quarters, pedimented gable with wooden columns.

Wall Cladding: Modern replacement siding

Features: First story wooden windows with quarreled upper sashes, hipped dormer with four-paned wooden window at center, overhanging eaves.

Status: Contributing

1019 Ruskin Avenue (Outbuilding)

Number of Stories: 1

Roof Plan: Gabled

Construction: Frame

Wall Cladding: Modern replacement siding

Status: Non-contributing

1020 Ruskin Avenue

Date of Construction: c. 1924

Style: Craftsman/Bungalow

Number of Stories: 1.5

Roof Plan: Front-gabled

Construction: Frame

Leclaire Historic District

Name of Property

Madison, Illinois

County and State

Porch Type: Three-quarters, gabled with parged brick supports.

Wall Cladding: Modern replacement siding

Features: First story five-over-one wooden windows and second story four-over-one wooden window, transomed entrance.

Status: Contributing

1020 Ruskin Avenue (Outbuilding)

Number of Stories: 1

Roof Plan: Gabled

Construction: Frame

Wall Cladding: Modern replacement siding

Status: Non-contributing

1021 Ruskin Avenue

Date of Construction: c. 1905

Style: Late 19th and Early 20th Century American Movements

Number of Stories: 1.5

Roof Plan: Hipped with gable

Construction: Frame

Porch Type: Half, integral with turned wooden supports.

Wall Cladding: Modern replacement siding

Features: Cornice returns in gable front, hipped dormer at center.

Status: Contributing

1021 Ruskin Avenue (Outbuilding)

Number of Stories: 1

Roof Plan: Gabled

Construction: Frame

Wall Cladding: Modern replacement siding

Status: Non-contributing

1022 Ruskin Avenue

Date of Construction: 1940

Style: Late 19th and Early 20th Century American Movements

Number of Stories: 1.5

Roof Plan: Front-gabled

Construction: Frame

Porch Type: Integral

Wall Cladding: Wood siding

Features: First and second story six-over-one wooden windows.

Status: Non-contributing

1022 Ruskin Avenue (Outbuilding)

Number of Stories: 1

Roof Plan: Gable

Leclaire Historic District

Name of Property

Madison, Illinois

County and State

Construction: Frame

Wall Cladding: Plywood

Status: Non-contributing

1023 Ruskin Avenue

Date of Construction: 1921

Style: Craftsman/Bungalow

Number of Stories: 1.5

Roof Plan: Front-gabled

Construction: Frame

Porch Type: Full, gabled with brick supports and bracketed overhanging eaves.

Wall Cladding: Modern replacement siding

Features: Single-light wooden door with single-light wooden sidelights, bracketed overhanging eaves.

Status: Contributing

1024 Ruskin Avenue

Date of Construction: 1921

Builder: John Schwager

Style: Craftsman/Bungalow

Number of Stories: 1.5

Roof Plan: Side-gabled

Construction: Frame

Porch Type: Full, shed-roofed with brick supports, bracketed and shaped wooden entablature.

Wall Cladding: Modern replacement siding

Features: First story four-over-one wooden windows, multi-light wooden door with sidelights, gabled and shingled dormer with bracketed eaves at center.

Status: Contributing

1025 Ruskin Avenue

Date of Construction: 1922

Style: Craftsman/Bungalow

Number of Stories: 1.5

Roof Plan: Front-gabled

Construction: Frame

Porch Type: Full, gabled with battered wooden supports atop cast stone piers.

Wall Cladding: Modern replacement siding

Features: First story four-over-one wooden windows and second story three-over-three wooden windows, overhanging eaves throughout.

Status: Contributing

740 Troy Road

Date of Construction: c. 1920

Style: Late 19th and Early 20th Century American Movements

Number of Stories: 1.5

Leclaire Historic District

Name of Property

Madison, Illinois

County and State

Roof Plan: Front-gabled

Construction: Frame

Porch Type: Three-quarters, hipped with brick supports.

Wall Cladding: Modern replacement siding

Features:

Status: Contributing

740 Troy Road (Outbuilding)

Number of Stories: 1

Roof Plan: Gabled

Construction: Frame

Wall Cladding: Modern replacement siding

Status: Non-contributing

741 Troy Road

Date of Construction: 1950

Style: Ranch

Number of Stories: 1

Roof Plan: Side-gabled

Construction: Frame

Porch Type: Metal awning

Wall Cladding: Modern replacement siding

Features:

Status: Non-contributing

741 Troy Road (Outbuilding)

Number of Stories: 1

Roof Plan: Gabled

Construction: Frame

Wall Cladding: Plywood

Status: Non-contributing

743 Troy Road

Date of Construction: 1950

Style: Ranch

Number of Stories: 1

Roof Plan: Hipped

Construction: Frame

Porch Type: Gabled with metal supports.

Wall Cladding: Modern replacement siding

Features:

Status: Non-contributing

743 Troy Road (Outbuilding)

Number of Stories: 1

Leclaire Historic District

Name of Property

Roof Plan: Gabled

Construction: Frame

Wall Cladding: Modern replacement siding

Status: Non-contributing

Madison, Illinois

County and State

743 Troy Road (Outbuilding)

Number of Stories: 1

Roof Plan: Gabled

Construction: Frame

Wall Cladding: Wood siding

Status: Non-contributing

744 Troy Road

Date of Construction: c. 1930

Style: Colonial Revival

Number of Stories: 1.5

Roof Plan: Side-gabled

Construction: Frame

Porch Type: Integral within catslide gable.

Wall Cladding: Modern replacement siding

Features:

Status: Contributing

747 Troy Road

Date of Construction: 1950

Style: Ranch

Number of Stories: 1

Roof Plan: Cross-hipped

Construction: Frame

Porch Type: Hipped hood

Wall Cladding: Modern replacement siding

Features:

Status: Non-contributing

755 Troy Road

Date of Construction: 1950

Style: Ranch

Number of Stories: 1

Roof Plan: Hipped

Construction: Frame

Porch Type: Gabled hood

Wall Cladding: Modern replacement siding and brick

Features:

Status: Non-contributing

Leclaire Historic District

Name of Property

Madison, Illinois

County and State

803 Troy Road

Date of Construction: c. 1902

Style: Late 19th and Early 20th Century American Movements

Number of Stories: 1.5

Roof Plan: Hipped with gable

Construction: Frame

Porch Type: Half, hipped with wood or vinyl supports

Wall Cladding: Modern replacement siding

Features: Cornice returns in gable front.

Status: Contributing

803 Troy Road (Outbuilding)

Number of Stories: 1

Roof Plan: Gabled

Construction: Frame

Wall Cladding: Modern replacement siding

Status: Non-contributing

805 Troy Road

Date of Construction: c. 1902

Style: Late 19th and Early 20th Century American Movements

Number of Stories: 2

Roof Plan: Hipped with gable

Construction: Bearing wall

Porch Type: Gabled and bracketed hood.

Wall Cladding: Brick

Features: First story visor roof, cornice returns in gable front.

Status: Contributing

808 Troy Road

Date of Construction: c. 1920

Style: Craftsman/Bungalow

Number of Stories: 1.5

Roof Plan: Front-gabled

Construction: Frame

Porch Type: Three-quarters, gabled with battered wooden supports atop brick piers, parged false-half timbering in gable front, bracketed overhanging eaves.

Wall Cladding: Wood siding

Features: First story six-over-one wooden windows, transomed entrance, bracketed overhanging eaves.

Status: Contributing

808 Troy Road (Outbuilding)

Number of Stories: 1

Roof Plan: Gabled

Leclaire Historic District

Name of Property

Madison, Illinois

County and State

Construction: Frame

Wall Cladding: Modern replacement siding

Status: Non-contributing

809 Troy Road

Date of Construction: c. 1902

Style: Late 19th and Early 20th Century American Movements

Number of Stories: 1.5

Roof Plan: Deck with gable

Construction: Frame

Porch Type: Half, shed-roofed with vinyl column.

Wall Cladding: Modern replacement siding

Features: Cornice returns in gable front.

Status: Contributing

809 Troy Road (Outbuilding)

Number of Stories: 1

Roof Plan: Gabled

Construction: Frame

Wall Cladding: Modern replacement siding

Status: Non-contributing

810 Troy Road

Date of Construction: c. 1901

Style: Craftsman/Bungalow

Number of Stories: 1.5

Roof Plan: Side-gabled

Construction: Frame

Porch Type: Half, gabled with battered wooden supports atop brick piers.

Wall Cladding: Modern replacement siding

Features: Transomed entrance, overhanging eaves throughout, shed-roofed dormer at center.

Status: Contributing

811 Troy Road

Date of Construction: c. 1905

Builder: John Stolze

Style: Late 19th and Early 20th Century American Movements

Number of Stories: 1.5

Roof Plan: Cross-gabled

Construction: Frame

Porch Type: Half, integral with wooden support.

Wall Cladding: Modern replacement siding

Features: Transomed door, cant bay under gable.

Status: Contributing

Leclaire Historic District

Name of Property

Madison, Illinois

County and State

813 Troy Road

Date of Construction: c. 1920

Builder: John Stolze

Style: Craftsman/Bungalow

Number of Stories: 1.5

Roof Plan: Side-gabled

Construction: Frame

Porch Type: Three-quarters, gabled with columns, solid fieldstone balustrade, and bracketed overhanging eaves.

Wall Cladding: Modern replacement siding

Features: First story six-over-one and two-over-one wooden windows, multi-light wooden door, bracketed overhanging eaves.

Status: Contributing

813 Troy Road (Outbuilding)

Number of Stories: 1

Roof Plan: Gabled

Construction: Frame

Wall Cladding: Modern replacement siding

Status: Non-contributing

814 Troy Road

Date of Construction: c. 1920

Style: Craftsman/Bungalow

Number of Stories:

Roof Plan: Front-gabled

Construction: Frame

Porch Type: Full, hipped with battered wooden supports atop brick piers.

Wall Cladding: Wood siding

Features: Bracketed overhanging eaves.

Status: Contributing

814 Troy Road (Outbuilding)

Number of Stories: 1

Roof Plan: Gabled

Construction: Frame

Wall Cladding: Plywood

Status: Non-contributing

815 Troy Road

Date of Construction: c. 1912

Style: Craftsman/Bungalow

Number of Stories: 1.5

Roof Plan: Hipped

Construction: Frame

Leclaire Historic District

Name of Property

Madison, Illinois

County and State

Porch Type: Full, integral with wooden supports atop brick piers.

Wall Cladding: Modern replacement siding

Features: First story fixed art glass upper sashes, eight-light wooden door, gabled dormer with four-paned wooden windows at center.

Status: Contributing

815 Troy Road (Outbuilding)

Number of Stories: 1

Roof Plan: Gabled

Construction: Frame

Wall Cladding: Wood siding

Status: Contributing

816 Troy Road

Date of Construction: c. 1905

Style: Late 19th and Early 20th Century American Movements

Number of Stories: 2.5

Roof Plan: Front-gabled

Construction: Frame

Porch Type: Full, hipped with wooden supports atop brick piers, wooden spindle work and brackets, masonry balustrade.

Wall Cladding: Wood siding

Features:

Status: Contributing

816 Troy Road (Outbuilding)

Number of Stories: 1

Roof Plan: Gabled

Construction: Frame

Wall Cladding: Wood siding

Status: Contributing

817 Troy Road

Date of Construction: c. 1920

Style: Craftsman/Bungalow

Number of Stories: 1.5

Roof Plan: Side-gabled

Construction: Frame

Porch Type: Full, shed-roofed with brick supports.

Wall Cladding: Modern replacement siding

Features: First story eight-over-one wooden windows, three-light wooden door, gabled dormer at center.

Status: Contributing

817 Troy Road (Outbuilding)

Leclaire Historic District

Name of Property

Number of Stories: 1

Roof Plan: Gabled

Construction: Frame

Wall Cladding: Modern replacement siding

Status: Non-contributing

Madison, Illinois

County and State

819 Troy Road

Date of Construction: c. 1924

Style: Craftsman/Bungalow

Number of Stories: 1

Roof Plan: Front-gabled

Construction: Frame

Porch Type: Full, hipped with sided supports and balustrade.

Wall Cladding: Modern replacement siding

Features: Overhanging eaves

Status: Contributing

819 Troy Road (Outbuilding)

Number of Stories: 1

Roof Plan: Gabled

Construction: Frame

Wall Cladding: Modern replacement siding

Status: Non-contributing

820 Troy Road

Date of Construction: c. 1902

Style: Late 19th and Early 20th Century American Movements

Number of Stories: 1.5

Roof Plan: Deck with gable

Construction: Frame

Porch Type: Half, enclosed with shed roof.

Wall Cladding: Modern replacement siding

Features: Fanlight in gable.

Status: Contributing

820 Troy Road (Outbuilding)

Number of Stories: 1

Roof Plan: Gabled

Construction: Frame

Wall Cladding: Modern replacement siding

Status: Non-contributing

821 Troy Road

Date of Construction: c. 1916

Style: Craftsman/Bungalow

Leclaire Historic District

Name of Property

Madison, Illinois

County and State

Number of Stories: 1.5

Roof Plan: Hipped

Construction: Frame

Porch Type: Half, gabled with vinyl supports and bracketed overhanging eaves.

Wall Cladding:

Features: First and second story one-over-one wooden windows, transomed door, bracketed overhanging eaves, gabled and bracketed dormer at center.

Status: Contributing

821 Troy Road (Outbuilding)

Number of Stories: 1

Roof Plan: Gabled

Construction: Frame

Wall Cladding: Modern replacement siding

Status: Non-contributing

822 Troy Road

Date of Construction: c. 1905

Style: Late 19th and Early 20th Century American Movements

Number of Stories: 1

Roof Plan: Cross-gabled

Construction: Frame

Porch Type: Half, enclosed with shed roof.

Wall Cladding: Modern replacement siding

Features:

Status: Contributing

822 Troy Road (Outbuilding)

Number of Stories: 1

Roof Plan: Gabled

Construction: Frame

Wall Cladding: Modern replacement siding

Status: Non-contributing

822 Troy Road (Outbuilding)

Number of Stories: 1

Roof Plan: Shed

Construction: Frame

Wall Cladding: Brick

Status: Contributing

824 Troy Road

Date of Construction: 1907

Style: Craftsman/Bungalow

Number of Stories: 1.5

Leclaire Historic District

Name of Property

Madison, Illinois

County and State

Roof Plan: Side-gabled

Construction: Frame

Porch Type: Full, shed-roofed with battered wooden supports atop brick piers.

Wall Cladding: Modern replacement siding

Features: Gabled dormer at center, overhanging eaves throughout.

Status: Contributing

824 Troy Road (Outbuilding)

Number of Stories: 1

Roof Plan: Gabled

Construction: Frame

Wall Cladding: Modern replacement siding

Status: Non-contributing

825 Troy Road

Date of Construction: 1924

Style: Craftsman/Bungalow

Number of Stories: 1.5

Roof Plan: Side-gabled

Construction: Frame

Porch Type: Full, shed-roofed with battered brick supports and metal supports atop brick piers.

Wall Cladding: Modern replacement siding

Features: Door with eight-paned wooden sidelights, gabled and bracketed dormer at center, bracketed overhanging eaves throughout.

Status: Contributing

828 Troy Road

Date of Construction: c. 1900

Style: Late 19th and Early 20th Century American Movements

Number of Stories: 1.5

Roof Plan: Hipped with dormer

Construction: Frame

Porch Type: Half, enclosed with shed roof.

Wall Cladding: Modern replacement siding

Features: Cornice returns in gable front, hipped dormer.

Status: Contributing

829 Troy Road

Date of Construction: c. 1900

Style: Late 19th and Early 20th Century American Movements

Number of Stories: 1

Roof Plan: Deck with gable

Construction: Frame

Porch Type:

Wall Cladding: Modern replacement siding

Leclaire Historic District

Name of Property

Features: Cornice returns in gable front.

Status: Contributing

Madison, Illinois

County and State

832 Troy Road

Date of Construction: c. 1900

Style: Late 19th and Early 20th Century American Movements

Number of Stories:

Roof Plan: Front-gabled

Construction: Frame

Porch Type: Gabled with wooden columns.

Wall Cladding: Modern replacement siding

Features: Asymmetrical gable.

Status: Contributing

832 Troy Road (Outbuilding)

Number of Stories: 1

Roof Plan: Hipped

Construction: Frame

Wall Cladding: Modern replacement siding

Status: Non-contributing

833 Troy Road

Date of Construction: c. 1905

Style: Late 19th and Early 20th Century American Movements

Number of Stories: 1.5

Roof Plan: Hipped with gable

Construction: Frame

Porch Type: Hipped, enclosed.

Wall Cladding: Modern replacement siding

Features: Cornice returns in gable front, gabled dormer.

Status: Contributing

833 Troy Road (Outbuilding)

Number of Stories: 1

Roof Plan: Gabled

Construction: Frame

Wall Cladding: Wood siding

Status: Contributing

835 Troy Road

Date of Construction: 1911

Style: Craftsman/Bungalow

Number of Stories: 1.5

Roof Plan: Hipped with gable

Construction: Frame

Leclaire Historic District

Name of Property

Madison, Illinois

County and State

Porch Type: Gabled, enclosed with bracketed overhanging eaves.

Wall Cladding: Modern replacement siding

Features: Overhanging eaves, gabled dormer with brackets at center.

Status: Contributing

837 Troy Road

Date of Construction: 1911

Style: Craftsman/Bungalow

Number of Stories: 1.5

Roof Plan: Front-gabled

Construction: Frame

Porch Type: Full, integral with wooden columns atop partial solid brick balustrade.

Wall Cladding: Vinyl siding

Features: First story six-over-one wooden windows, six-light wooden door with transom and ten-light wooden sidelights, bracketed overhanging eaves.

Status: Contributing

848 Troy Road

Date of Construction: c. 1900

Style: Late 19th and Early 20th Century American Movements

Number of Stories: 2

Roof Plan: Cross-gabled

Construction: Frame

Porch Type: Shed-roofed with turned wooden supports.

Wall Cladding: Modern replacement siding

Features:

Status: Contributing

848 Troy Road (Outbuilding)

Number of Stories: 1

Roof Plan: Gabled

Construction: Frame

Wall Cladding: Modern replacement siding

Status: Non-contributing

852 Troy Road

Date of Construction: c. 1920

Style: Craftsman/Bungalow

Number of Stories: 1.5

Roof Plan: Side-gabled

Construction: Bearing wall

Porch Type: Full, shed-roofed with brick supports and solid brick balustrade.

Wall Cladding: Brick

Leclaire Historic District

Madison, Illinois

Name of Property

County and State

Features: First story four-over-one wooden windows and second story four-over-one wooden windows, multi-light wooden door with transom and multi-light wooden sidelights, bracketed overhanging eaves throughout, gabled and shingled dormer at center.

Status: Contributing

852 Troy Road (Outbuilding)

Number of Stories: 1

Roof Plan: Gabled

Construction: Frame

Wall Cladding: Plywood

Status: Non-contributing

900 Troy Road

Date of Construction: c. 1900

Style: Late 19th and Early 20th Century American Movements

Number of Stories: 1.5

Roof Plan: Deck

Construction: Frame

Porch Type: Hood with shed roof

Wall Cladding: Modern replacement siding

Features: Shed-roofed dormer at center.

Status: Contributing

900 Troy Road (Outbuilding)

Number of Stories: 1

Roof Plan: Gabled

Construction: Frame

Wall Cladding: Brick

Status: Contributing

901 Troy Road

Date of Construction: c. 1900

Style: Late Victorian

Number of Stories: 1.5

Roof Plan: Cross-gabled

Construction: Frame

Porch Type: Shed-roofed with turned wooden supports and Eastlake details.

Wall Cladding: Wood siding

Features: First and second story two-over-two wooden windows, multi-light wooden doors, cornice returns in gable fronts.

Status: Contributing

901 Troy Road (Outbuilding)

Number of Stories: 1

Roof Plan: Gabled

Leclaire Historic District

Name of Property

Construction: Frame

Wall Cladding: Plywood

Status: Non-contributing

Madison, Illinois

County and State

902 Troy Road

Date of Construction: c. 1910

Style: Late 19th and Early 20th Century American Movements

Number of Stories: 1.5

Roof Plan: Cross-gabled

Construction: Frame

Porch Type: Shed-roofed with wooden supports.

Wall Cladding: Modern replacement siding

Features:

Status: Contributing

904 Troy Road

Date of Construction: c. 1910

Style: Late 19th and Early 20th Century American Movements

Number of Stories: 1.5

Roof Plan: Front-gabled

Construction: Frame

Porch Type: Integral with wooden support.

Wall Cladding: Modern replacement siding

Features: Cornice returns in gable front.

Status: Contributing

905 Troy Road

Date of Construction: 1932

Style: Late 19th and Early 20th Century American Movements

Number of Stories: 1.5

Roof Plan: Side-gabled

Construction: Frame

Porch Type: Deck-roofed with brick supports.

Wall Cladding: Modern replacement siding

Features: Multi-light wooden door with transom, shed-roofed dormers frame shed-roofed wall dormer with multi-light wooden door leading to porch roof/balcony.

Status: Contributing

905 Troy Road (Outbuilding)

Number of Stories: 1

Roof Plan: Gabled

Construction: Frame

Wall Cladding: Modern replacement siding

Status: Non-contributing

Leclaire Historic District

Name of Property

Madison, Illinois

County and State

905 Troy Road (Outbuilding)

Number of Stories: 1

Roof Plan: Gabled

Construction: Frame

Wall Cladding: Shingled

Status: Non-contributing

907 Troy Road

Date of Construction: c. 1900

Style: Late 19th and Early 20th Century American Movements

Number of Stories: 1.5

Roof Plan: Hipped with gable

Construction: Frame

Porch Type:

Wall Cladding: Vinyl siding

Features:

Status: Non-contributing

907 Troy Road (Outbuilding)

Number of Stories: 1

Roof Plan: Gabled

Construction: Frame

Wall Cladding: Shingle

Status: Non-contributing

908 Troy Road

Date of Construction: c. 1900

Style: Late Victorian

Number of Stories: 1.5

Roof Plan: Cross-gabled

Construction: Frame

Porch Type: Shed-roofed with wooden column.

Wall Cladding: Wood siding with wood shingles in gable front.

Features: First and second story one-over-one wooden windows, transomed door, cornice return in gable front.

Status: Contributing

908 Troy Road (Outbuilding)

Number of Stories: 1

Roof Plan: Gabled

Construction: Frame

Wall Cladding: Brick

Status: Contributing

910 Troy Road

Leclaire Historic District

Name of Property

Madison, Illinois

County and State

Date of Construction: c. 1925

Style: Craftsman/Bungalow

Number of Stories: 1.5

Roof Plan: Side-gabled

Construction: Frame

Porch Type: Full, shed-roofed with brick supports.

Wall Cladding: Modern replacement siding

Features: Shed-roofed dormer at center, overhanging eaves throughout.

Status: Contributing

911 Troy Road

Date of Construction: c. 1905

Style: Late 19th and Early 20th Century American Movements

Number of Stories: 1.5

Roof Plan: Cross-gabled

Construction: Frame

Porch Type: Shed-roofed with bracketed wooden supports.

Wall Cladding: Vertical wooden siding

Features: Cant bay window and cornice returns in gable.

Status: Contributing

911 Troy Road (Outbuilding)

Number of Stories: 1

Roof Plan: Gabled

Construction: Frame

Wall Cladding: Modern replacement siding

Status: Non-contributing

917 Troy Road

Date of Construction: c. 1905

Style: Late 19th and Early 20th Century American Movements

Number of Stories: 1.5

Roof Plan: Front-gabled

Construction: Frame

Porch Type: Shed with wooden supports.

Wall Cladding: Shingled

Features: Overhanging eaves.

Status: Contributing

917 Troy Road (Outbuilding)

Number of Stories: 1

Roof Plan: Gabled

Construction: Frame

Wall Cladding: Modern replacement siding

Status: Non-contributing

Leclaire Historic District

Name of Property

Madison, Illinois

County and State

923 Troy Road

Date of Construction: c. 1904

Style: Late 19th and Early 20th Century American Movements

Number of Stories: 1.5

Roof Plan: Hipped with gable

Construction: Frame

Porch Type: Shed-roofed with vinyl supports.

Wall Cladding: Modern replacement siding

Features: Cornice returns in gable front, gabled dormer at center.

Status: Contributing

925 Troy Road

Date of Construction: c. 1910

Style: Late 19th and Early 20th Century American Movements

Number of Stories: 1.5

Roof Plan: Front-gabled

Construction: Frame

Porch Type: Enclosed, hipped-roofed with eight-paned wooden windows and four-paned wooden sidelights framing storm door.

Wall Cladding: Modern replacement siding

Features:

Status: Contributing

925 Troy Road (Outbuilding)

Number of Stories: 1

Roof Plan: Gabled

Construction: Frame

Wall Cladding: Modern replacement siding

Status: Non-contributing

927 Troy Road

Date of Construction: c. 1904

Style: Colonial Revival

Number of Stories: 1

Roof Plan: Hipped with gable and shed

Construction: Frame

Porch Type:

Wall Cladding: Modern replacement siding

Features:

Status: Contributing

927 Troy Road (Outbuilding)

Number of Stories: 1

Roof Plan: Gabled

Leclaire Historic District

Name of Property

Madison, Illinois

County and State

Construction: Frame

Wall Cladding: Modern replacement siding

Status: Non-contributing

1001 Troy Road

Date of Construction: c. 1900

Style: Late 19th and Early 20th Century American Movements

Number of Stories: 1.5

Roof Plan: Cross-gabled

Construction: Frame

Porch Type: Enclosed, deck roof.

Wall Cladding: Modern replacement siding

Features: Cornice returns in gable front, hipped wall dormer at center.

Status: Contributing

1005 Troy Road

Date of Construction: c. 1900

Style: Late 19th and Early 20th Century American Movements

Number of Stories: 1.5

Roof Plan: Cross-gabled

Construction: Frame

Porch Type: Shed-roofed with turned wooden supports.

Wall Cladding: Modern replacement siding

Features:

Status: Contributing

1005 Troy Road (Outbuilding)

Number of Stories: 1

Roof Plan: Gabled

Construction: Frame

Wall Cladding: Plywood

Status: Non-contributing

1009 Troy Road

Date of Construction: c. 1920

Style: Craftsman/Bungalow

Number of Stories: 1.5

Roof Plan: Side-gabled

Construction: Bearing wall

Porch Type: Full, shed-roofed with brick supports, solid brick balustrade, and shaped wooden entablature.

Wall Cladding: Brick

Features: First story six-over-one and four-over-one wooden windows, multi-light wooden door, gabled dormer at center and overhanging eaves throughout.

Status: Contributing

Leclaire Historic District

Name of Property

Madison, Illinois

County and State

1009 Troy Road (Outbuilding)

Number of Stories: 1

Roof Plan: Gabled

Construction: Frame

Wall Cladding: Plywood

Status: Non-contributing

1013 Troy Road

Date of Construction: c. 1920

Style: Craftsman/Bungalow

Number of Stories: 1.5

Roof Plan: Side-gabled

Construction: Bearing wall

Porch Type: Full, shed-roofed with brick supports and solid brick balustrade.

Wall Cladding: Brick

Features: Multi-light wooden door with multi-light wooden sidelights, gabled dormer at center, overhanging eaves throughout.

Status: Contributing

1014 Troy Road

Date of Construction: c. 1913

Style: Late 19th and Early 20th Century American Movements

Number of Stories: 2

Roof Plan: Hipped with gable

Construction: Frame

Porch Type: Full, hipped roof with battered wooden supports atop brick piers.

Wall Cladding: Wood siding

Features: First and second story six-over-one and ten-over-one wooden windows.

Status: Contributing

1014 Troy Road (Outbuilding)

Number of Stories: 1

Roof Plan: Shed

Construction: Frame

Wall Cladding: Brick

Status: Contributing

1017 Troy Road

Date of Construction: 1923

Builder: Charles Theuer

Style: Craftsman/Bungalow

Number of Stories: 1.5

Roof Plan: Front-gabled

Construction: Frame

Leclaire Historic District

Name of Property

Madison, Illinois

County and State

Porch Type: Full, hipped-roofed with cast stone supports.

Wall Cladding: Modern replacement siding

Features: Second story four-over-one wooden windows, three-light wooden door with transom, overhanging eaves throughout.

Status: Contributing

1017 Troy Road (Outbuilding)

Number of Stories: 1

Roof Plan: Gabled

Construction: Frame

Wall Cladding: Wood siding

Status: Contributing

1020 Troy Road

Date of Construction: c. 1951

Style: Colonial Revival

Number of Stories: 1.5

Roof Plan: Side-gabled

Construction: Frame

Porch Type: Shed-roofed with metal supports.

Wall Cladding: Modern replacement siding

Features:

Status: Non-contributing

1024 Troy Road

Date of Construction: c. 1911

Style: Late 19th and Early 20th Century American Movements

Number of Stories: 1.5

Roof Plan: Front-gabled

Construction: Frame

Porch Type: Full, hipped roof with wooden columns.

Wall Cladding: Modern replacement siding

Features: Art glass fixed upper sash on first story wooden windows, transomed door.

Status: Contributing

1025 Troy Road

Date of Construction: c. 1905

Style: Late 19th and Early 20th Century American Movements

Number of Stories: 1.5

Roof Plan: Cross-gabled

Construction: Frame

Porch Type: Shed-roofed with wooden columns.

Wall Cladding: Modern replacement siding

Features: Single-light wooden door with transom, cornice returns in gable front.

Status: Contributing

Leclaire Historic District

Name of Property

Madison, Illinois

County and State

1025 Troy Road (Outbuilding)

Number of Stories: 1

Roof Plan: Gabled

Construction: Frame

Wall Cladding: Wood siding

Status: Contributing

1100 Troy Road

Date of Construction: c. 1923

Builder: Charles Theuer

Style: Craftsman/Bungalow

Number of Stories: 2

Roof Plan: Hipped

Construction: Bearing wall

Porch Type: Full, shed-roofed with brick supports and solid brick balustrade.

Wall Cladding: Brick

Features: Overhanging eaves throughout.

Status: Contributing

1100 Troy Road (Outbuilding)

Number of Stories: 1

Roof Plan: Gabled

Construction: Frame

Wall Cladding: Brick

Status: Contributing

1102 Troy Road

Date of Construction: c. 1924

Builder: Edward Frank

Style: Craftsman/Bungalow

Number of Stories: 1.5

Roof Plan: Front-gabled

Construction: Bearing wall

Porch Type: Integral, full with brick supports and solid brick balustrade.

Wall Cladding: Brick

Features: First story six-over-one wooden windows and second story four-over-one wooden windows, three-light wooden door with transom, overhanging eaves.

Status: Contributing

1102 Troy Road (Outbuilding)

Number of Stories: 1

Roof Plan: Gabled

Construction: Frame

Wall Cladding: Modern replacement siding and brick

Leclaire Historic District

Name of Property

Status: Non-contributing

Madison, Illinois

County and State

1103 Troy Road

Date of Construction: c. 1905

Style: Late 19th and Early 20th Century American Movements

Number of Stories: 2.5

Roof Plan: Hipped with gable

Construction: Frame

Porch Type: Full, shed-roofed with wooden columns.

Wall Cladding: Wood shingles

Features: First and second story one-over-one wooden windows, single-light wooden door with transom.

Status: Contributing

1103 Troy Road (Outbuilding)

Number of Stories: 1

Roof Plan: Hipped

Construction: Frame

Wall Cladding: Plywood

Status: Non-contributing

1104 Troy Road

Date of Construction: c. 1924

Style: Craftsman/Bungalow

Number of Stories: 1.5

Roof Plan: Side-gabled

Construction: Bearing wall

Porch Type: Full, shed-roofed with brick supports, solid brick balustrade, and brackets.

Wall Cladding: Brick

Features: First story five-over-one wooden windows and second story three-over-one wooden windows, nine-light wooden door with sidelights and transom, gabled and shingled dormer, overhanging eaves throughout.

Status: Contributing

1106 Troy Road

Date of Construction: c. 1924

Style: Craftsman/Bungalow

Number of Stories: 1.5

Roof Plan: Side-gabled

Construction: Bearing wall

Porch Type: Full, shed-roofed with brick supports, solid brick balustrade, shaped entablature, and parged false half-timbering.

Wall Cladding: Brick

Features: Multi-light wooden door with transom and sidelights, gabled and shingled dormer at center, overhanging eaves with exposed rafter tails throughout.

Leclaire Historic District

Name of Property

Status: Contributing

Madison, Illinois

County and State

1107 Troy Road

Date of Construction: c. 1905

Style: Late 19th and Early 20th Century American Movements

Number of Stories: 2

Roof Plan: Gambrel with side gable

Construction: Frame

Porch Type: Full, hipped roof with wooden supports.

Wall Cladding: Modern replacement siding

Features:

Status: Contributing

1108 Troy Road

Date of Construction: 1925

Style: Craftsman/Bungalow

Number of Stories: 1.5

Roof Plan: Side-gabled

Construction: Frame

Porch Type: Three-quarters, gabled with battered wooden supports atop cast stone piers.

Wall Cladding: Modern replacement siding

Features: First story six-over-one and three-over-one wooden windows, second story three-over-one wooden windows, three-light wooden door with transom, bracketed overhanging eaves throughout.

Status: Contributing

1108 Troy Road (Outbuilding)

Number of Stories: 1

Roof Plan: Gabled

Construction: Frame

Wall Cladding: Modern replacement siding

Status: Non-contributing

1110 Troy Road

Date of Construction: 1948

Style: Late 19th and Early 20th Century American Movements

Number of Stories: 1

Roof Plan: Cross-gabled

Construction: Frame

Porch Type: Shed-roofed with wooden supports.

Wall Cladding: Modern replacement siding

Features: Nine-light wooden door.

Status: Non-contributing

1110 Troy Road (Outbuilding)

Leclaire Historic District

Name of Property

Madison, Illinois

County and State

Number of Stories: 1

Roof Plan: Gabled

Construction: Frame

Wall Cladding: Brick

Status: Contributing

1111 Troy Road

Date of Construction: 1920

Style: Craftsman/Bungalow

Number of Stories: 1.5

Roof Plan: Side-gabled

Construction: Bearing wall

Porch Type: Full, shed-roofed with brick supports, solid brick balustrade, and shaped wooden entablature.

Wall Cladding: Brick

Features: Nine-light wooden door, gabled dormer at center.

Status: Contributing

1111 Troy Road (Outbuilding)

Number of Stories: 1

Roof Plan: Gabled

Construction: Frame

Wall Cladding: Plywood

Status: Non-contributing

1113 Troy Road

Date of Construction: 1909

Style: Craftsman/Bungalow

Number of Stories: 1.5

Roof Plan: Hipped

Construction: Frame

Porch Type: Enclosed, integral with battered brick supports and shingled siding.

Wall Cladding: Modern replacement siding

Features: Gabled dormer with brackets and exposed rafter tails at center.

Status: Contributing

1201 Troy Road

Date of Construction: 1947

Style: Colonial Revival

Number of Stories: 1.5

Roof Plan: Front-gabled

Construction: Bearing wall

Porch Type:

Wall Cladding: Brick

Features: First and second story six-over-one wooden windows, Classical wooden door surround.

Leclaire Historic District

Name of Property

Status: Non-contributing

Madison, Illinois

County and State

1202 Troy Road

Date of Construction: 1900

Style: Late 19th and Early 20th Century American Movements

Number of Stories: 1.5

Roof Plan: Front-gabled

Construction: Frame

Porch Type: Integral with turned vinyl replacement supports and gabled hood.

Wall Cladding: Modern replacement siding

Features: Large second story additions to gable.

Status: Non-contributing

1202 Troy Road (Outbuilding)

Number of Stories: 1

Roof Plan: Gabled

Construction: Frame

Wall Cladding: Modern replacement siding

Status: Non-contributing

1205 Troy Road

Date of Construction: 1926

Style: Craftsman/Bungalow

Number of Stories: 1

Roof Plan: Jerkinhead

Construction: Bearing wall

Porch Type: Full with solid brick balustrade and pedimented gable with paired wooden columns and parged false half-timbering over door.

Wall Cladding: Brick

Features: Six-over-one wooden windows, nine-light wooden door with six-light wooden sidelights and segmental-arched transom, terra cotta coping along roof ridge.

Status: Contributing

1205 Troy Road (Outbuilding)

Number of Stories: 1

Roof Plan: Gabled

Construction: Frame

Wall Cladding: Shingled

Status: Non-contributing

1207 Troy Road

Date of Construction: 1955

Style: Ranch

Number of Stories: 1

Roof Plan: Hipped

Leclaire Historic District

Name of Property

Madison, Illinois

County and State

Construction: Frame

Porch Type: Shed-roofed hood.

Wall Cladding: Modern replacement siding

Features:

Status: Non-contributing

1208 Troy Road

Date of Construction: c. 1931

Style: Craftsman/Bungalow

Number of Stories: 1.5

Roof Plan: Side-gabled

Construction: Frame

Porch Type: Full, shed-roofed with brick supports

Wall Cladding: Wood siding

Features: Nine-light wooden door, gabled dormer at center, overhanging eaves throughout.

Status: Contributing

1208 Troy Road (Outbuilding)

Number of Stories: 1

Roof Plan: Gabled

Construction: Frame

Wall Cladding: Modern replacement siding

Status: Non-contributing

1210 Troy Road

Date of Construction: 1953

Style: Ranch

Number of Stories: 1

Roof Plan: Hipped

Construction: Frame

Porch Type: Gabled with metal supports.

Wall Cladding: Modern replacement siding

Features:

Status: Non-contributing

1210 Troy Road (Outbuilding)

Number of Stories: 1

Roof Plan: Gabled

Construction: Frame

Wall Cladding: Modern replacement siding

Status: Non-contributing

1211 Troy Road

Date of Construction: 1924

Style: Craftsman/Bungalow

Leclaire Historic District

Name of Property

Madison, Illinois

County and State

Number of Stories: 1.5

Roof Plan: Side-gabled

Construction: Frame

Porch Type: Full, shed-roofed with battered brick supports and battered wooden supports atop brick piers.

Wall Cladding: Modern replacement siding

Features: First story six-over-one wooden windows, three-light wooden door, gabled and bracketed dormer at center, overhanging eaves throughout.

Status: Contributing

1211 Troy Road (Outbuilding)

Number of Stories: 1

Roof Plan: Gabled

Construction: Frame

Wall Cladding: Brick

Status: Contributing

1214 Troy Road

Date of Construction: 1927

Style: Craftsman/Bungalow

Number of Stories: 1.5

Roof Plan: Front-gabled

Construction: Frame

Porch Type: Integral, full with battered wooden supports atop brick piers.

Wall Cladding: Modern replacement siding

Features: Bracketed overhanging eaves, contemporary segmental-arched windows.

Status: Non-contributing

1214 Troy Road (Outbuilding)

Number of Stories: 1

Roof Plan: Gabled

Construction: Frame

Wall Cladding: Plywood

Status: Non-contributing

1215 Troy Road

Date of Construction: 1915

Style: Craftsman/Bungalow

Number of Stories: 1.5

Roof Plan: Side-gabled

Construction: Frame

Porch Type: Full, integral with battered wooden columns atop brick piers.

Wall Cladding: Parged false half-timbering

Features: Gabled dormer at center, bracketed overhanging eaves with exposed rafter tails throughout.

Leclaire Historic District

Name of Property

Status: Contributing

Madison, Illinois

County and State

1216 Troy Road

Date of Construction: 1956

Style: Ranch

Number of Stories: 1

Roof Plan: Front-gabled

Construction: Frame

Porch Type: Half, shed-roofed with wooden supports.

Wall Cladding: Modern replacement siding

Features: Overhanging eaves

Status: Non-contributing

1219 Troy Road

Date of Construction: 1930

Style: Craftsman/Bungalow

Number of Stories: 1.5

Roof Plan: Side-gabled

Construction: Frame

Porch Type: Full, shed-roofed with parged masonry supports atop solid brick balustrade.

Wall Cladding: Modern replacement siding

Features: Gabled and bracketed dormer at center, overhanging eaves throughout.

Status: Contributing

1220 Troy Road

Date of Construction: 1936

Style: Colonial Revival

Number of Stories: 1.5

Roof Plan: Cross-gabled

Construction: Frame

Porch Type: Set into catslide gable.

Wall Cladding: Modern replacement siding

Features: First story six-over-one wooden window

Status: Non-contributing

1220 Troy Road (Outbuilding)

Number of Stories: 1

Roof Plan: Gabled

Construction: Frame

Wall Cladding: Brick

Status: Contributing

1301 Troy Road

Date of Construction: 1962

Style: Ranch

Leclaire Historic District

Name of Property

Madison, Illinois

County and State

Number of Stories: 1

Roof Plan: Side-gabled

Construction: Frame

Porch Type: Metal awning

Wall Cladding: Modern replacement siding

Features:

Status: Non-contributing

1302 Troy Road

Date of Construction: 1950

Style: Ranch

Number of Stories: 1

Roof Plan: Side-gabled

Construction: Frame

Porch Type: Shed-roofed

Wall Cladding: Modern replacement siding

Features:

Status: Non-contributing

1302 Troy Road (Outbuilding)

Number of Stories: 1

Roof Plan: Gabled

Construction: Frame

Wall Cladding: Modern replacement siding

Status: Non-contributing

1304 Troy Road

Date of Construction: 1940

Style: Colonial Revival

Number of Stories: 1

Roof Plan: Cross-gabled with shed addition

Construction: Bearing wall

Porch Type: Integral with wooden support.

Wall Cladding: Brick

Features:

Status: Non-contributing

1305 Troy Road

Date of Construction: 1962

Style: Ranch

Number of Stories: 1

Roof Plan: Side-gabled

Construction: Frame

Porch Type: Shed-roofed hood

Wall Cladding: Modern replacement siding

Leclaire Historic District

Name of Property

Madison, Illinois

County and State

Features:

Status: Non-contributing

1308 Troy Road

Date of Construction: c. 1939

Style: Late 19th and Early 20th Century American Movements

Number of Stories: 1.5

Roof Plan: Side-gabled

Construction: Frame

Porch Type: Flat-roofed with metal supports.

Wall Cladding: Modern replacement siding

Features: Gabled dormer at center.

Status: Non-contributing

1308 Troy Road (Outbuilding)

Number of Stories: 1

Roof Plan: Gabled

Construction: Frame

Wall Cladding: Modern replacement siding

Status: Non-contributing

1312 Troy Road

Date of Construction: 1990

Style: Modern

Number of Stories: 2

Roof Plan: Side-gabled

Construction: Frame

Porch Type: Shed-roofed

Wall Cladding: Frame and brick

Features:

Status: Non-contributing

1316 Troy Road

Date of Construction: 1990

Style: Modern

Number of Stories: 2

Roof Plan: Side-gabled

Construction: Frame

Porch Type: Shed-roofed

Wall Cladding: Frame and brick

Status: Non-contributing

1320 Troy Road

Date of Construction: 1990

Style: Modern

Leclaire Historic District

Name of Property

Number of Stories: 2

Roof Plan: Side-gabled

Construction: Frame

Porch Type: Shed-roofed

Wall Cladding: Frame and brick

Status: Non-contributing

Madison, Illinois

County and State

1324 Troy Road

Date of Construction: 1989

Style: Ranch

Number of Stories: 1

Roof Plan: Cross-gabled

Construction: Frame

Wall Cladding: Modern siding and brick

Status: Non-contributing

Leclaire Historic District
Name of Property

Madison, Illinois
County and State

8. Statement of Significance

Applicable National Register Criteria

(Mark "x" in one or more boxes for the criteria qualifying the property for National Register listing.)

- A. Property is associated with events that have made a significant contribution to the broad patterns of our history.
- B. Property is associated with the lives of persons significant in our past.
- C. Property embodies the distinctive characteristics of a type, period, or method of construction or represents the work of a master, or possesses high artistic values, or represents a significant and distinguishable entity whose components lack individual distinction.
- D. Property has yielded, or is likely to yield, information important in prehistory or history.

Criteria Considerations

(Mark "x" in all the boxes that apply.)

- A. Owned by a religious institution or used for religious purposes
- B. Removed from its original location
- C. A birthplace or grave
- D. A cemetery
- E. A reconstructed building, object, or structure
- F. A commemorative property
- G. Less than 50 years old or achieving significance within the past 50 years

Leclaire Historic District
Name of Property

Madison, Illinois
County and State

Areas of Significance

(Enter categories from instructions.)

COMMUNITY PLANNING AND DEVELOPMENT

Period of Significance

1890-1934

Significant Dates

1890

Significant Person

(Complete only if Criterion B is marked above.)

N/A

Cultural Affiliation

N/A

Architect/Builder

Pitzman, Julius

Cameron, E.A.

Leclaire Historic District
Name of Property

Madison, Illinois
County and State

Statement of Significance Summary Paragraph

The Leclaire Historic District, a historic suburban village now located in Edwardsville, Illinois, possesses statewide significant and is eligible for listing in the National Register of Historic Places under Criterion A for COMMUNITY PLANNING AND DEVELOPMENT. A thoughtfully planned and designed village founded on the progressive ideals of industrialist N.O. Nelson, Leclaire survived as an independent village until it was annexed by Edwardsville in 1934. In the late nineteenth century Nelson's Nelson Manufacturing Company was one of the first companies in the United States to successfully implement a profit sharing program, and later initiate a program of cooperative ownership. The village of Leclaire was a physical extension of those social ideals of the cooperative movement. The Leclaire landscape remains a cohesive suburban landscape of mostly single-family residences and a large park with a lake. Renowned engineer and surveyor Julius Pitzman of St. Louis designed Leclaire's original plat that set the suburban character with uniform set-backs, curvilinear streets and deed restrictions. Leclaire has very little demolition or alteration since it became a part of Edwardsville, although some infill construction has been built since then. The period of significance starts with the earliest construction in 1890 and ends with the village's annexation into Edwardsville in 1934.

Narrative Statement of Significance

The Career of N.O. Nelson

Nelson Oliver Nelson was born September 11, 1844 in Lillesand, Norway. Nelson's family emigrated to the United States in 1846 with a group of 80 people, and eventually settled in Buchanan County, Missouri.¹ The Nelsons had arrived in New Orleans, where Nelson's mother died of typhoid. This loss would influence Nelson's philanthropic decisions later in his life.² He was primarily raised by his mother's sister in an immigrant farming community near St. Joseph, Missouri, where he would first observe his neighbors working cooperatively.

In 1861, when Nelson was 16 years old, he left the farm to join the Union Army, where he served from 1861 to 1865 in Leland's Battalion and the Fourth and Tenth Regiments of the Kansas Infantry.³ During his time in the army he learned bookkeeping and accounting. In 1866 his former colonel and friend asked him to open a wholesale grocery with him at 141 N. Second Street in St. Louis, Missouri. After a year he sold his share and spent the next five years working as a retail storekeeper. In 1868 Nelson married Almeria Posegate from St. Joseph, Missouri.⁴ They had five children, only two, Julia and Charlotte, lived into adulthood. Almeria also had great interest in improving working conditions and would spend her life assisting her husband in his philanthropic work.

¹ William Hyde and Howard Louis Conard, *Encyclopedia of the History of St. Louis* Vol. IV (New York, Louisville, St. Louis: The Southern History Company, 1899), p 1620.

² Cindy Reinhardt, *Leclaire* (Charleston, South Carolina: Arcadia Publishing, 2010), p. 9.

³ Hyde and Conard, p. 1620.

⁴ *Ibid.*

Leclaire Historic District
Name of Property

Madison, Illinois
County and State

Nelson resided in St. Joseph until 1870, when he moved his family to Hiawatha, Kansas.⁵ Nelson next moved to St. Louis in 1872, where he began working as a bookkeeper for Bignall Brothers, a wholesale hardware and plumbing supply company.⁶ In January of 1877 he started his own wholesale plumbing manufacturing company, the N.O. Nelson Company, at the corner of Lucas Avenue and Second Street in St. Louis. At the end of the first year of operation Nelson shared several hundred dollars of profit with his small group of employees.⁷ Nelson also served on the St. Louis Citizens' Committee that worked to resolve the railroad strike in 1877, offering his first intense examination of the conflicts between labor and management.⁸

Nelson then used his initial business profits to launch his first philanthropic venture in 1879. Called the Fresh Air Mission, he provided free boat trips down the Mississippi River for mothers and their children who lived in tenements, with the belief that the fresh air was beneficial to their health. He was interested in the welfare of the less fortunate and he called his own work practical philanthropy because he wanted to help others help themselves.⁹ He was also an active supporter of educational and cultural institutions such as Washington University, the City Art Museum and the Symphony Orchestra. Nelson also co-founded the Self-Culture Workingman's Clubs, which provided free lectures and lending libraries to help working men with self-education.¹⁰

In 1881 Nelson bought out Bignall Brothers, doubling the size of his business and making his company the second largest plumbing supplier in the western United States.¹¹ These early years of the business were punctuated by economic depressions and nationwide labor strikes. The nationwide strike on Jay Gould's railroads came to St. Louis in 1886, paralyzed the city along with Nelson's business.¹² Nelson was appointed to a committee of concerned business owners to discuss the situation with the director of the Gould railroads, H. M. Hoxie, who refused to meet with them. Nelson then became arbitrator in the dispute, and "enjoyed the confidence of both capital and labor" according to one biographical sketch.¹³ Nelson would be strongly influenced by this experience, spending his career looking for ways to reconcile the interests of capitalists, managers, and workers, and increasing his commitment to profit sharing.¹⁴

Nelson briefly entered electoral politics, but had larger influence as a policy advocate. Nelson, then a Republican, was elected to the St. Louis City Council in 1887. Nelson joined ranks with a minority of reform-minded Council members who opposed franchise legislation that would give away valuable municipal franchises.¹⁵ Nelson proposed that the city sell franchises to the highest

⁵ Hyde and Conard, p. 1621.

⁶ Ibid.

⁷ Cindy Reinhardt, *Leclaire* (Charleston, South Carolina: Arcadia Publishing, 2010), p. 9.

⁸ "N.O. Nelson, Founder of Leclaire Dies in the West," *Edwardsville Intelligencer*, 6 October 1922.

⁹ Katie D. Meikamp, "Leclaire" May 1973. N.O. Nelson Collection, Edwardsville Historical Society, Edwardsville, Illinois.

¹⁰ Hyde and Conard, p. 1622.

¹¹ Stephen Hughes, "Nelson Oliver Nelson" from *A History of the Cooperative Village of Leclaire* (Edwardsville, Illinois: City of Edwardsville, 1990), p. 25.

¹² Hughes, p. 26.

¹³ Hyde and Conard, p. 1621.

¹⁴ Ibid.

¹⁵ Hyde and Conard, p. 1621.

Leclaire Historic District

Name of Property

Madison, Illinois

County and State

bidders, but his position did not prevail. Nelson garnered attention for his larger political commitments, which transitioned from joining Edward Bellamy's nationalist movement to rejecting that cause in favor of the single tax movement and Henry George's economic theories.¹⁶ Nelson continued to maintain an interest in alleviating poverty, and famously dressed as a tramp to personally infiltrate and examine the city's slums.¹⁷

N.O. Nelson's political advocacy was not socialist, and he continued to develop his manufacturing company into a national giant. Instead, Nelson favored reforms that he felt would bring greater wealth to more Americans. His early activism in St. Louis municipal government aligned him with kindred voices for change. Historian Jack Muraskin wrote that "Nelson belonged to a small interlocking middle class reform structure which developed even before the depression [brought by the Panic of 1893]."¹⁸ The local Single Tax League, of which Nelson was a partisan in the late 1880s, dedicated itself to ending poverty and spreading wealth to those who produced it. The League was by far the most influential local reform organization in St. Louis politics in the late 1880s.¹⁹

By the time that Nelson's brief political career was underway, the N.O. Nelson Manufacturing Company was a major wholesale manufacturer with prominent lines of plumbing goods and pipe fittings, as well as custom work that included bar and bank interior fixtures, interior marble installation and more. The company's 1893 catalogue included a message boasting of its prowess in supplying plumbing fixtures as well as steam fittings. The catalogue declared that "our brass shops, copper shops and cabinet works are perennially overburdened with work."²⁰ Throughout the next decades the N.O. Nelson Manufacturing Company would also manufacture church fixtures, flag poles, fire hydrants and even bicycles.

The N.O. Nelson Manufacturing Company architectural marble interior installations later could be found at St. Louis Union Station (1894), the Wright Building (1906) in St. Louis, the State Capitol (1901) in Jackson, Mississippi and the New Orleans Terminal Station (1892) in New Orleans. The Nelson company's capital in 1910 was \$2.5 million and its employees numbered 1,200. Besides the works in Leclaire and the offices in St. Louis, the Nelson company operated factories in Bessemer, Alabama and Noblesville, Indiana as well as branch houses in Memphis, Houston, Los Angeles, Salt Lake City, Pueblo, Joplin, Butte, Spokane and Birmingham.

Profit Sharing and Cooperative Ownership

Nelson was shaped by many experiences throughout his life, including growing up on an immigrant cooperative farm, and witnessing firsthand the labor strikes of the 1870s and 1880s. In 1884 Nelson read Sedley Taylor's book "On Profit Sharing Between Capital and Labor." The book begins with the story of Edme-Jean Leclaire, the first to practice profit sharing in France.²¹

¹⁶ Jack Muraskin, "St. Louis Municipal Reform in the 1880s: A Study in Failure," *Bulletin of the Missouri Historical Society* 25.1 (October 1968), p. 38-39.

¹⁷ Ibid.

¹⁸ Muraskin p 39

¹⁹ Ibid.

²⁰ N.O. Nelson Manufacturing Company, *Catalogue* No. 21. 1893.

²¹ Ibid.

Leclaire Historic District

Name of Property

Madison, Illinois

County and State

Leclaire was a house decorator and painter, who in 1840 decided to share the profits of his business with his workmen, creating the House of Leclaire, a labor co-partnership of house painters.

Around the same time Nelson read of Jean Baptiste Godin, a manufacturer who in 1860 created a “social palace” in France he called the “Familistere”, which had co-operative stores, nurseries, schools, a library and theater. Godin established a system for his employees to receive profits from the company, which would gradually transfer ownership to them.²²

In 1886 Nelson took his family to Europe to see firsthand how Leclaire and Godin’s establishments were working. He found both Leclaire and the Familistere to offer exceptional living and working conditions for their employees. Encouraged by what he learned, in March 1886 he announced to his 200 employees his own profit sharing plan, which began January 1, 1887. Eligible employees received dividends from the company’s profits and were essentially part owners in the company.

Nelson Manufacturing was one of the first companies in the United States to successfully implement a profit sharing program and later initiate a program of cooperative ownership. Like other advocates of the movement, Nelson believed that profit sharing would cause employees to take a greater interest in their work, enable them to become identified with the establishment, want to labor for the success of themselves and the company, and to feel a pride in the work of the company.²³ Nelson wanted to extend the ideas of profit sharing and the cooperative movement from factories to factory towns, which led him to Madison County in Illinois.

The N.O. Nelson Manufacturing Company’s profit-sharing system accumulated international accolades. Nelson was a delegate to the 1895 meeting in London of the Cooperation and Profit-sharing Associations of the World.²⁴ In 1906, the Labour Co-Partnership Association of Great Britain published an article lauding the Nelson company’s relatively new program of sharing profits with customers. The article stated that the association had found no profit-sharing enterprises in Britain, save a failed experiment, but that there existed one example in the United States that enjoyed the “utmost success” with sharing profits, the N.O. Nelson Manufacturing Company.²⁵

Early History of Edwardsville

The southern Illinois city of Edwardsville is located in Madison County twenty-three miles northwest of St. Louis, Missouri. Edwardsville was incorporated as a town in February 1819, following Illinois statehood in December 1818. Edwardsville is the third oldest city in the state and pre-dates the village of Leclaire by nearly seventy years.²⁶ Thomas Kirkpatrick and his

²² Stephen Hughes, “Nelson Oliver Nelson” from *A History of the Cooperative Village of Leclaire* (Edwardsville, Illinois: City of Edwardsville, 1990), p. 26.

²³ Katie D. Meikamp, “Leclaire” May 1973. N.O. Nelson Collection, Edwardsville Historical Society, Edwardsville, Illinois.

²⁴ “N.O. Nelson, Founder of Leclaire Dies in the West.”

²⁵ “The Transformation of Capital,” *Labor Co-partnership* (June 1906).

²⁶ Ellen Nore and Dick Norrish, *Edwardsville: An Illustrated History* (St. Louis: G. Bradley Publishing Inc., 1996), p. 16.

Leclaire Historic District

Madison, Illinois

Name of Property

County and State

brothers arrived on the site of what would become Edwardsville in 1805. Here he purchased a warrant for one hundred acres of land that Kirkpatrick demarcated around Cahokia Creek. Shortly after this initial purchase the town received an additional 2560 acres of land through preemption claims.²⁷ One of the founders of the city, Ninian Edwards served as Territorial Governor of Illinois prior to statehood, and served as Governor of the State from 1826-1830. The city of Edwardsville was named after Edwards in 1816, and this name was officially recognized when the town was chartered in 1819.²⁸

South of Edwardsville where Leclaire would be built, the Toledo, Cincinnati & Kansas City Railroad laid a narrow gauge line after the Civil War. The railroad built the extant passenger depot east of Troy Road, in 1883.²⁹ In 1886, the Toledo, St. Louis & Kansas City Railroad (known as the “Clover Leaf”) acquired the line. The railroad upgraded to standard gauge track in 1889, and reorganized as the St. Louis, Toledo & Western Railroad in 1900.³⁰ Eventually this line, which attracted N.O. Nelson, became in 1922 the New York, Chicago and St. Louis Railroad, known as the Nickel Plate Road.³¹

Context: Company Towns in Illinois, 1880-1910

Leclaire was not the state’s only “company town,” the term used by historians to denote an incorporated or unincorporated village developed and sometimes wholly owned by an industrial company. Illinois had several major company towns, with Pullman near Chicago and Granite City in Madison County being significant contemporaries to Leclaire. Companies developed company towns in the United States as early as 1645 to concentrate labor around manufacturing facilities.³² Yet the modern company town emerged in the late 19th century following decades of labor conflict epitomized by the Railroad Strike of 1877 and the General Strike of 1886.³³ Corporations sought to create communities where they could impose control and moral order upon their workers, hoping to reduce labor conflicts.

Illinois’ company towns, mostly developed between 1880 and 1910, show the diversity of forms and ownership models, mirroring national trends. The common denominators for these towns were the presence of a company-owned general store and the ubiquitous company presence signified through factory whistles, place names and signage.³⁴ The stores often encouraged workers to purchase on credit, building dependence on the company for daily life. Company presence could be overt, as with town names like Naplate in LaSalle County, developed by the National Plate Glass Company; Alorton (Aluminum Ore Town), developed by Alcoa outside of East St. Louis; Schram City in Montgomery County, founded by A.L. Schram of the Schram Glass Company; and Winkle, a coal mining town developed by St. Louis’ Winkle Terra Cotta Company in Perry County to supply its furnace fuel needs. Overt paternalism and company

²⁷ Nore and Norrish, *Edwardsville*, pp. 10-11.

²⁸ Nore and Norrish, p. 12.

²⁹ Cindy Reinhardt, “History of the Nickel Plate Station, Edwardsville, Illinois.” Unpublished manuscript, dated March 2011.

³⁰ *Ibid.*

³¹ *Ibid.*

³² Hoover, p. 22.

³³ Hoover, p. 23.

³⁴ Hoover, p. 25-27.

Leclaire Historic District

Name of Property

Madison, Illinois

County and State

ownership today are criticized by some historians, but were often embraced by workers as beneficial for their economic advancement.³⁵

Illinois' most famous company town was Pullman, which differed significantly from Leclaire. In 1881, Pullman sleeping car manufacturer George M. Pullman endeavored to create a utopian workers' town centered on a large new Pullman factory.³⁶ Pullman worked with architect Solon S. Beman to devise a gridded town plan and company-owned row housing, where he thought that a model way of life would foster better worker-company relations. Pullman named the town for himself, a paternalistic gesture that underscored the tension in the project. Pullman's workers took issue with the company control of the town, and critics found the company housing to be only a modest improvement over the conditions of crowded Chicago neighborhoods. In 1894, the American Railway Union went on strike against the Pullman Company, and Pullman's experiment in creating harmony for workers began to look like a failure. After the strike, the Illinois Supreme Court ruled that the Pullman Company charter did not permit the profitable activity of leasing housing to workers, so the company sold housing to the workers.³⁷ Today, much of Pullman remains intact as the Pullman Historic District (NR 1969).

Inspired by Pullman's town, Achilles Hegewisch, president of the U.S. Rolling Stock Company, laid out Hegewisch on 1,500 acres in 1883. Located south of Pullman, Hegewisch emulated the better-known company town in planning and corporate ownership of real estate. In fact, Hegewisch boasted that he would "out rival Pullman's" town when he founded his own.³⁸ The U.S. Rolling Stock Company built a new plant, and Hegewisch hoped that the location close to the southern waterways around Chicago would spur development.³⁹ Hegewisch grew slowly, and when Chicago annexed Hegewisch in 1889 the town included only a few workers' cottages and the U.S. Rolling Stock plant.⁴⁰ Hegewisch's company eventually became part of giant U.S. Steel.

The mining town of Hallidayboro in Jackson County was another precursor to Leclaire. Mining magnate William Halliday purchased 1,760 acres for his Muddy Valley Mining and Manufacturing Company in 1887.⁴¹ Halliday had befriended George Pullman, whose influence seemed evident in Halliday's interest in building his own model town.⁴² Content workers were better workers, according to Halliday, and he set to create a community that met the needs of his coal miners. After retiring from active business life, Halliday began developing his town, first called Muddy Valley but later named after him as Hallidayboro. Hallidayboro did not incorporate and had no government of any kind until 1925.⁴³ In Hallidayboro, the layout was a conventional grid and the housing came in two styles developed by Halliday's companies.⁴⁴

³⁵ Hoover, p. 31.

³⁶ *The WPA Guide to Illinois* (New York: Pantheon Books, 1983), p. 301.

³⁷ *Ibid.*

³⁸ Robert Lewis, *Chicago Made: Factory Networks in the Industrial Metropolis* (Chicago: University of Chicago Press, 2009), p. 265.

³⁹ *Ibid.*

⁴⁰ *Ibid.*

⁴¹ Hoover, p. 107.

⁴² Hoover, p. 106-7.

⁴³ Hoover, p. 109.

⁴⁴ Hoover, p. 117.

Leclaire Historic District

Name of Property

Madison, Illinois

County and State

After the mine closed in 1925, Hallidayboro dwindled until today there were twelve remaining houses recorded in 2003.⁴⁵

Also located in Madison County, the company town of Granite City parallels the development of Leclaire. Industrialists William and Frederick Niedringhaus had patented granite ironware (ironware with enamel paint resembling granite) in 1876, and produced granite ironware products at their St. Louis Stamping Company.⁴⁶ The brothers eventually operated their own Granite Iron Rolling Mills adjacent to their plant in St. Louis, but encountered difficulties expanding in the crowded city and in paying the arbitrary necessary to carry coal across the Mississippi River via the Terminal Railroad Association.⁴⁷

In 1891, the Niedringhaus brothers purchased 3,500 acres in Madison County's Six Mile Prairie for development of a new town named for their product. After platting a traditional gridded city in 1894 and incorporation in 1896, development was steady. The Niedringhaus brothers required workers to live in town, but encouraged private ownership of housing – housing developed and sold by family-controlled interests and whose purchase was financed⁴⁸ by the family-controlled bank. Granite City developed into a substantial and diversified city, with its own government that the Niedringhauses did not try to control. The brothers did not promote employee ownership as Nelson did in Leclaire, but they did wish to see their city grow a stable and independent government so that it would avoid becoming another Pullman.⁴⁹

While several companies and industrialists developed their own towns in Illinois between 1880 and 1910, only in Leclaire did workers enjoy potential ownership of their employer and village. Some of the other towns, like Pullman and Hegewisch, became annexed by larger cities, while others, like Granite City, thrived on their own. Still others, like Hallidayboro, Winkle and Naplate, nearly disappeared after their founding enterprises closed down. Only in Granite City is part of the original main factory, rolling mills and blast furnaces that are now part of U.S. Steel, still in operation. Today Leclaire stands out alongside Pullman as a small company town whose historic landscape remains intact and recognizable. Leclaire's suburban layout stands out as the least conventional, and its housing as highly diverse.

The Planning and Development of Leclaire

During the late 19th century Illinois was the site of numerous company towns that grew up or were built around oil refineries, coal mines and other industries.⁵⁰ Nelson's commitment to profit sharing and the cooperative movement made his motivations unique from other factory owners. By the time he founded Leclaire Nelson's business philosophy focused on cooperation between

⁴⁵ Hoover, p. 147.

⁴⁶ Andrew Theising, *East St. Louis: Made in USA* (St. Louis: Virginia Publishing, 2003), p. 105.

⁴⁷ Ibid.

⁴⁸ Thiesing, p. 108.

⁴⁹ Ibid.

⁵⁰ Kathleen A. Hoover, *Created Communities: Two Company Towns in Southern Illinois, 1889-1925*, (Edwardsville, Illinois: Southern Illinois University Edwardsville, 2003), p. 157.

Leclaire Historic District

Name of Property

Madison, Illinois

County and State

employer and employee rather than accumulation of wealth.⁵¹ He sought to cultivate friendships with his employees and to create a healthy and livable community.

Following a second trip to France in 1888, Nelson visited several industrial villages in New England with the Reverend Edward Everett Hale. He decided that the building of a village in conjunction with a new factory would be the best opportunity to put the theories of cooperative living to the test.⁵² In January of 1889, at the annual meeting of the N. O. Nelson Manufacturing Company, he put the idea to a vote of the stockholders. The stockholders voted to pursue the idea, and a rural location was favored, as it was believed it would provide a healthier environment than the city. From Nelson's standpoint, a rural location would be cheaper and easier to acquire, and would avoid city government interference. Nelson believed that the social-economic system he would create in the village would create no need for city government or services, and that he could provide services to the citizens for lower costs than any formal government.⁵³ Most importantly, Nelson wanted to avoid dictating standards for residents, so that "every aspect of life shall be as free from restraint as on a farm" as a reporter wrote in 1895.⁵⁴

Nelson searched in the St. Louis suburbs and in nearby Illinois for a suitable location that both would be large enough for both factories and a residential village and accessible to St. Louis by rail.⁵⁵ In February of 1890 Nelson visited Edwardsville to scout sites, arriving at the existing depot, and businessmen scheduled a meeting with Nelson that same day.⁵⁶ Edwardsville formed a committee to help Nelson find a 175-acre tract near Edwardsville so that Nelson would not locate elsewhere.⁵⁷ Nelson turned down the committee's initial offer of a 46-acre tract, but accepted a second offer made by month's end. The committee offered to raise \$20,000 toward the purchase price, and Nelson agreed to pay the difference between that amount and the actual cost.⁵⁸

The committee initiated its subscription drive on February 26, 1890, only 14 days after Nelson had met with businessmen.⁵⁹ Businessmen, residents and schools children subscribed \$21,171.50 (excess donated to the Edwardsville Public Library) and contributed land to help Nelson build his dream. Hadley and Glass became trustees of a trust that held 130 acres of the land, which it conveyed to Nelson as phases of building were completed.⁶⁰ The conveyances, based on employment goals at the plant, were as follows: 27 acres on April 29, 1890; 25 acres on August 14, 1890; 53 acres on January 14, 1891; and 43 acres on June 21, 1895.⁶¹ City officials saw the

⁵¹ Hoover, p. 82.

⁵² Carl Lossau, "The Founding of Leclaire" from *A History of the Cooperative Village of Leclaire* (Edwardsville, Illinois: City of Edwardsville, 1990), p. 14.

⁵³ Lossau, p. 16.

⁵⁴ "Profit Sharing: The Plan as Operated at Leclaire," *Edwardsville Intelligencer*, 2 April 1895.

⁵⁵ Lossau, p. 14.

⁵⁶ Ibid.

⁵⁷ Lossau, p. 15.

⁵⁸ Lossau, p. 16.

⁵⁹ Ibid.

⁶⁰ "A Place to Build," *Friends of Leclaire*, accessed 22 January 2014. <http://www.historic-Leclaire.org/?nav=History&num=1>

⁶¹ "Closed Their Charge: Final Report of the N.O. Nelson Trustees," *Edwardsville Intelligencer*, 2 July 1895.

Leclaire Historic District

Madison, Illinois

Name of Property

County and State

proposed factory as advantageous to Edwardsville, as it would attract other manufacturing plants and would mean more jobs and likely more population for the city.⁶²

Thanks to a community effort and many donations, the negotiating team and Nelson arrived at an agreement on March 11, 1890. The terms of the agreement included the payment plan for the land, which cost \$23,384.50; Nelson's promise to move all or most of the N.O. Nelson Manufacturing Company to the new site; Nelson's agreement to spend a minimum of \$50,000 to construct a new factory; Nelson's pledge to operate on the site until at least \$250,000 in wages were paid; Nelson's promise to pay all taxes and post a \$20,000 bond to cover the committee expenditure; and a plan for conveying to Nelson the entire site in increments based on expansion of employment at the factory.⁶³ Upon executing the agreement with a negotiating committee consisting of attorney W.F.L. Hadley, Edwardsville Mayor E.B. Glass and *Intelligencer* Editor Charles Boeschstein, Nelson quickly began planning the new village.

Nelson originally wished to name the village after writer and cooperative economics advocate George Jacob Holyoake, but wanted to avoid duplicating the name of Holyoke, Massachusetts. Edward Everett Hale's name was a second choice, but Nelson found the name too short. Thus Edme-Jean Leclaire, the first profit-sharing manufacturer in France whose Masion Leclaire Nelson had visited, became the eponymous hero of the new village.⁶⁴ A Founding Day event happened on June 21, 1890, and Nelson used the event to announce the name and declare founding ideals:

In laying the foundation for a village, in which association rather than competition will be the keynote, in which liberty and a living, rather than slavish toil and money making, will be cultivated – we desire to link it with the name of an illustrious Frenchman, who as far back as 1842 inaugurated profit-sharing with his workmen.⁶⁵

The Village of Leclaire was a daring experiment in industrial socialism.⁶⁶ Nelson founded the village of Leclaire on six guiding principles: work, homes, education, beauty, recreation and freedom. He envisioned a large factory complex with modern buildings, winding streets with spacious lots, recreational facilities, and homes owned by the residents rather than the company. Design of Leclaire was undertaken within the context of Nelson's philosophy and his ideas for rational living.⁶⁷ He entrusted the initial design and platting of the village to noted St. Louis engineer Julius Pitzman, whose vision matched Nelson's placement of "beauty" among Leclaire's six founding principles.⁶⁸

The two main curving streets, named for Hale and Holyoake, exhibit Pitzman's suburban design for Leclaire (figure 1). Streets were planned to follow the contour of the land and wind

⁶² Lossau, p. 15.

⁶³ Lossau, p. 17.

⁶⁴ Hughes, p. 27.

⁶⁵ N.O. Nelson, Address made at dedication of Leclaire, June 21, 1890.

⁶⁶ Jerri Stroud, "Landmark in 19th Century Socialism," *St. Louis Post Dispatch*, October 17, 1979.

⁶⁷ Lossau, p. 21.

⁶⁸ Hoover, p. 72.

Leclaire Historic District

Madison, Illinois

Name of Property

County and State

pleasantly through the site (figures 2 and 3).⁶⁹ The streets were paved with cinders, an attribute that Nelson later wrote made them have the rustic beauty of New England country roads.⁷⁰ The lake and park were not part of the original plan, but later would enhance the park-like setting initiated with Pitzman's first plat. Pitzman was also responsible for deeds restricting building in the residential area to homes and schools, and uniform setbacks.⁷¹ Nelson named the streets for leaders in social reform of the late 19th century, including Hale and Holyoake.⁷² Other street names represented Nelson's intellectual heroes: Ruskin, Emerson, Jefferson and Franklin. By December 1890, the first streets in the earliest section of Leclaire were laid out and lined with trees.⁷³

Over a decade later, Nelson would write an article that appeared in the *New York Independent and Public Opinion* that recounted the creation of Leclaire. According to Nelson, his goal was to "get out of the city and yet carry into the country the desirable conveniences of a compact community."⁷⁴ Nelson wrote of the naturalistic suburban setting, mentioning the planting of elms and maples as well as the open recreational space. On housing, Nelson reiterated his belief in the social benefits of homeownership and added, perhaps referencing his earlier survey of St. Louis housing, that "tenements are not homes."⁷⁵ Leclaire would never have skyscrapers or tall buildings, the article boasted, because its residents needed to be close to the land. Furthermore, the expansive lots allowed residents to maintain gardens. Nelson emphatically rejected urban settings and embraced the emergent "Garden City" suburban movement, taking a harsh tone in declaring that "[t]he solid city is a human hothouse, hospital, and graveyard."⁷⁶

Nelson wanted Leclaire to be a beautiful place to live, where people would take pride in their homes. The residential area was built about 100 yards from the factory, separated by a row of hedge apple trees still in existence today. The residential area presented itself in the manner of a park with landscaping, winding streets and a variety of architectural styles. The houses themselves were professionally designed, built from plans mutually agreed upon by the company and the employees at a fixed price. The appearance of the homes was as important as the economics, and although the houses were not identically designed, they were all detached homes with large yards, of timber frame construction, and 1-2 stories tall. Each home was built with water and electric light, and most homes had indoor plumbing.

Among the first buildings completed in Leclaire was a later-demolished "club house" for single men with nine sleeping rooms, located on Holyoake Avenue and opened in September 1890.⁷⁷ Sales prices for private residences remained affordable, with land prices reaching \$2.00 to \$2.50 per front foot by 1904 with a six percent interest added from 1892 to date of purchase to cover

⁶⁹ Katie D. Meikamp, "Leclaire" May 1973. N.O. Nelson Collection, Edwardsville Historical Society, Edwardsville, Illinois.

⁷⁰ N.O. Nelson, "One Manufacturer's Experiment," *Public Opinion*, 7 May 1901.

⁷¹ Stroud.

⁷² Ibid.

⁷³ "A Cooperative City," *St. Louis Post-Dispatch*, December 28, 1890.

⁷⁴ Nelson, "One Manufacturer's Experiment," *Public Opinion*, 7 May 1901.

⁷⁵ Ibid.

⁷⁶ Ibid.

⁷⁷ Hoover, p. 65-66.

Leclaire Historic District

Name of Property

Madison, Illinois

County and State

company holding costs.⁷⁸ The Nelson company allowed a ten percent discount when a buyer could pay \$25 of the purchase price within thirty days.⁷⁹ Workers at the factory would make no payments for up to ten weeks when ill. If a buyer died, the heirs would receive clear title and be relieved from further payment obligations. An October 1905 advertisement showed that lots cost \$50 to \$200 each, with \$1.00 down and \$1.00 weekly payments.⁸⁰ The same advertisement stated that there was no mortgage, no interest and no property taxes until 1908.

Development of Leclaire's housing stock came in several waves. The earliest residences, from 1890-1900, are typically larger (two stories is common) and more stylistically detailed than later residences. By November 1890, eleven houses were completed.⁸¹ By 1900, there were 38 completed houses, and over 100 by 1910.⁸² The earliest houses included substantially detailed residence, including Nelson's own home at 402 Jefferson Road (1897; figure 7) and houses like the one at 716 Hale Avenue (1909; Daverman & Sons, architects; figure 10), along more compact and less stylistically defined dwellings. After the early wave, 1.5-story houses with cross-gabled, gabled or hipped plans predominated from 1900 to 1920 (figure 8) although several American Foursquares also were built in this era. Houses like those at 853 Holyoake Road (1899; figure 9) typified this phase of development. The only historic multiple dwelling in the District, at 915-17 Holyoake Road (1904; figure 11) dates to this era. The forms differed but a common setback that created large front laws unified the development.

Additions to the original subdivision led to the second phase of development in the historic period occurred between 1914 and 1930 led to a proliferation of side-gabled bungalow houses with full or three-quarters porches (see figure 12).⁸³ After 1930, builders built a smaller number of houses, abandoning the bungalow form for small traditional forms, like the center-entrance, side-gabled house at 216 Franklin Avenue (1930; figure 13). After 1934, residential construction on remaining vacant lots continued but houses are disparate in style and form, marking them apart from historic dwellings that largely contribute to the District's significance. Most houses in Leclaire are light-framed buildings clad historically in wooden siding, although a few brick dwellings were built.

Nelson spared no expense to maintain the aesthetics in Leclaire. In order to foster a beautiful environment, the company maintained a greenhouse and supplied plants to residents free of charge. For many years the company hired painters, carpenters to maintain homes and landscape gardeners to tend the public areas, all paid for by company funds.⁸⁴ Nelson was also concerned with the health and safety of the residents, so he installed electric street lights, cinder streets and plank sidewalks, as well as water lines, street sprinkling and tree trimming. All were paid for and maintained by the Nelson Manufacturing Company.

⁷⁸ Hoover p. 67-68.

⁷⁹ Ibid.

⁸⁰ *A History of the Cooperative Village of Leclaire*, p. 63.

⁸¹ Hoover, p. 66.

⁸² Hoover, p. 67.

⁸³ "Building Six Houses," *Edwardsville Intelligencer*, 7 February 1921.

⁸⁴ Hoover, p. 72.

Leclaire Historic District

Name of Property

Madison, Illinois

County and State

The company built many early homes but the residents were encouraged to buy empty lots and build their own home. Nelson offered generous terms to residents who bought rather than rented, and home ownership an integral part of his vision for the village.⁸⁵ Monthly payments were determined by size of house, wages of purchaser, and number of family members. Payments went down if the worker married. At first the company even provided basic utilities, a practice ended in 1904.⁸⁶ Nelson did not require his workers to live in Leclaire, nor did he restrict sales of parcels to his employees, in order to make the village free to all.⁸⁷ However, deed restrictions prohibited the sale of land to persons of color, placing Leclaire among conventional (and rather non-utopian) racial real estate practice for late 19th century suburban development as well as within the mainstream of Edwardsville's cultural segregation.⁸⁸ However, immigrants were a large part of the population in Leclaire, and most were from Western Europe and Britain.⁸⁹

The plant itself eventually occupied seven acres with building square footage of approximately 78,000 square feet, located with access to the Clover Leaf railroad tracks and depot (figure 4). Factory buildings included a Bath Tub Mill, Copper Shop, Plumbers' Cabinet Mill, Varnishing and Finishing House, Bolier, Dynamo and Pumping House and a Dry House.⁹⁰ The factory buildings were all one-story brick buildings except the power plant. St. Louis architect Edward A. Cameron (later to partner with Theodore C. Link in the design of St. Louis Union Station) was responsible for design of the factories, and C.H. Spillman was a consulting architect.

The Nelson plant incorporated switch track rail facilities on the property serving buildings, marble yard and oil tanks. It was served by the New York City & St. Louis, Wabash, Litchfield and Madison Railroads and the Illinois Terminal System on both electric and steam lines. The factories were managed by Louis D. Lawnin. The physical structure of the factories were designed with the health and safety of workers in mind, with each building lined with large arched windows and doors to provide natural light and ventilation, and electric lights and fans, steam heat and sprinkler systems installed in all factories. The company expanded the plant facilities many times, including a significant enlargement of all shops started in 1916.⁹¹

Keeping with Nelson's dedication to freedom, Leclaire had no local system of government. Nelson believed that government was unnecessary in the cooperative society.⁹² Public education became the responsibility of the village and the Nelson company. The first school in Leclaire was a kindergarten, which was established in 1892. Initially children attended free of charge, regardless of whether or not their families were residents of Leclaire or employees of the company. For the first two years the company paid the teacher's salary and furnished materials.

In 1894 Nelson put \$10,000 of company stock towards an endowment for an educational fund, which resulted in the creation of the Leclaire School and Library Association and construction of

⁸⁵ Hoover, p. 70.

⁸⁶ Hoover, p. 73.

⁸⁷ Hoover, p. 60.

⁸⁸ *A History of the Cooperative Village of Leclaire*, p. 63.

⁸⁹ Hoover, p. 60.

⁹⁰ N.O. Nelson Manufacturing Company.

⁹¹ "Leclaire's Addition: Nelson Shops Will be Enlarged Immediately," *Edwardsville Intelligencer*, 22 November 1916.

⁹² Hoover, p. 58.

Leclaire Historic District

Madison, Illinois

Name of Property

County and State

the Leclaire School House (figure 5). Leclaire homeowners served as directors and officers of the associations and Nelson paid teacher's salaries and supplied a library himself. The Leclaire School House held kindergarten, culture club, hosted lectures, including social reformer Jane Addams and socialist clergyman George Herron.⁹³ North of the School House was located an athletic field that hosted frequent baseball games (figure 6); the field remains in use today.

In 1894, reformer Nellie Bly published an article in *The New York World* contrasting Leclaire and Pullman as variants in the treatment of labor in a "company town."⁹⁴ Bly found that Leclaire's profit-sharing and suburban setting provided a high and peaceful quality of life, as opposed to Pullman's traditional capitalist model and gridded urban setting. Bly noted favorably the houses of Leclaire as being attractive, affordable and all single-family: "There are no double houses for two or more families in Leclaire, there are no blocks of tenements with from six to a dozen people in two rooms as at Pullman."⁹⁵ Eight years later, the *Chicago Tribune* boldly described Leclaire as "a modern Arcadia" where the reported 200 residents enjoyed crime-free life, the care of Nelson and his company and such novelties as having a village common fund pay for house repainting.⁹⁶

Leclaire's quality of life came not simply from the residential setting, but also from Nelson's continued investment in the social and educational welfare of residents. In 1903 an industrial college was established. Nelson believed intellectual education and mastering of a trade were of equal importance.⁹⁷ Beginning at age 12 boys spent one hour a day working and training in the factory or on the company farm, with the time at work increasing as the children grew older. No tuition was ever charged to anyone who wanted to attend the industrial college, as their work covered their educational and living expenses. For adults who worked full time during the day night classes were offered.

Nelson was a pioneer of the labor co-partnership, and Leclaire was a laboratory for Nelson to test his social and economic ideas. Therefore, the company was an innovator in working conditions and one of the first firms to attempt the 8 hour work day.⁹⁸ Nelson also encouraged union membership and paid wages according to union scale. In 1899 the American Federation of Labor came to Leclaire to organize shops and Nelson endorsed the union. He believed existing capitalist system made conflicts between labor and management inevitable,⁹⁹ but he hoped his system of cooperative ownership would eliminate conflicts.

Nelson's efforts to reduce conflict were largely successful, and the only minor strikes that occurred at Nelson Manufacturing occurred as part of nationwide strikes. Workers appeared to be happy and well treated, and provided for after retirement. Nelson Manufacturing offered pensions to employees, about $\frac{3}{4}$ of their wages. In addition, Nelson established something called The Provident Fund, which provided income for men who were temporarily unable to work due

⁹³ Stroud.

⁹⁴ Nellie Bly, "Nellie Bly Finds a Model Town," *The New York World*, July 29, 1894.

⁹⁵ Ibid.

⁹⁶ "A Town Where Everybody is Happy," *Chicago Tribune*, 23 November 1902.

⁹⁷ Hoover, p. 75.

⁹⁸ Hoover, p. 48.

⁹⁹ Hoover, p. 89.

Leclaire Historic District

Name of Property

Madison, Illinois

County and State

to illness or injury. Nelson also suspended mortgage payments until workers were able to work again.

Women's lives were probably the same at Leclaire as they were elsewhere in the country at this time. Many women and children certainly benefited from the generous pensions and the Provident Fund which the company provided. Nelson intended that if a worker died or was injured, whether or not it was on the job, his family would be able to afford to remain in their home in the village. Educational opportunities were few, but the Leclaire College trained women for domestic jobs so that they would have skills to make money on their own. Occupational opportunities were limited to women at the time, and most were teachers, seamstresses and clerical workers. Eventually women held clerical positions at the factory, and later into the 20th century women began to work in the factory as industrial workers. Still, women were a minority in the workforce at Leclaire and in 1920 only about 14% of the women in the village worked.¹⁰⁰ Unmarried women held jobs at N.O. Nelson Manufacturing Company in the offices and shipping and distribution area.

Although Nelson was religious in many ways, he had little interest in organized religion. He often identified as a Unitarian, was a prominent member of the Ethical Society in St. Louis, and was a close friend of the Society's lecturer and organizer Walter Sheldon.¹⁰¹ In 1892 he criticized churches for claiming to follow Jesus, but building expensive buildings, believing this luxury and splendor were hypocritical.¹⁰² He thought most organized churches were businesses and not places to worship, therefore he banned organized churches from Leclaire, just as he had done with commercial enterprises. For those who wished to attend, religious services were held Sunday afternoons in the Leclaire schoolhouse and many residents belonged to churches in Edwardsville. Still, religion was never emphasized in Leclaire and the community's social and recreational functions were mostly provided by the company.¹⁰³

Nelson was one of the country's earliest progressives, and his commitment to cooperative ownership was evidence of this. His belief in home ownership, beauty, and education supports the concept of individual betterment, an important idea during the Progressive Era.¹⁰⁴ His commitment to safe working conditions, education, temperance policy, pensions and the absence of organized religion and secularization of society also marked the Progressive movement.

Julius Pitzman and the Planning of Leclaire

The development of Leclaire started with the original plat design by engineer Julius Pitzman (1837-1923), and Pitzman's plan instilled the garden-like suburban appearance still present today (figure 1). During the last quarter of the 19th century and early in the 20th century Julius Pitzman was a renowned surveyor and engineer in the St. Louis metropolitan area. The Prussian-born visionary attended a technical high school in Germany before he arrived in the United States

¹⁰⁰ Hoover, p. 98.

¹⁰¹ National Register of Historic Places, "Leclaire Historic District," National Park Service, 1979.

¹⁰² Hoover, p. 78.

¹⁰³ James R. Drake, "Leclaire, The Community," N.O. Nelson Collection, Edwardsville Historical Society, Edwardsville, Illinois.

¹⁰⁴ Hoover, p. 149.

Leclaire Historic District

Madison, Illinois

Name of Property

County and State

with his family when he was seventeen years old. His mother sent him to live in St. Louis with his older sister and her husband Charles E. Saloman who was the deputy surveyor for the county of St. Louis. Pitzman's first job in the field of surveying was as an assistant to one of the city's engineering crews. By 1859 Pitzman had started his own surveying business. Pitzman served as a topographer during the Civil War, and once he returned home to St. Louis he became county surveyor in 1868. Pitzman later served as the city surveyor and engineer following the split between the city and county.¹⁰⁵

Pitzman is best known for being both an advocate for and designer of private streets and private places. Private places are self-governing neighborhoods where the residents of the area own the streets and other public places of the neighborhood, and are responsible for the cost of maintenance.¹⁰⁶ He viewed private places as a way for citizens to avoid the effects of real estate speculation and maintain properties effectively.¹⁰⁷ Pitzman either surveyed or designed multiple private streets or places throughout St. Louis including but not limited to Benton Place, Vandeventer Place, Clifton Heights, Compton Heights, and Lewis Place.¹⁰⁸ By 1920 there were approximately 90 different private places laid out in the city of St. Louis.¹⁰⁹ The proliferation and continual construction of private streets is unique to the development of the City of St. Louis. The trend of private places eventually caught on nationally, though, and a modified version of the design was later introduced in the county of St. Louis.²

When Leclaire was founded in 1890, N.O. Nelson hired Pitzman to lay out Leclaire in a style similar to that of English walking parks.¹¹⁰ A student and observer of European cities, Pitzman realized that to produce esthetically pleasing residential neighborhoods it was necessary to control land use development.¹¹¹ With that expectation in mind he chose to develop large tracts of land with compact structured lots. Influenced by the design of European cities, Pitzman used these design aesthetics in order to create restrictions that could control land use. Pitzman also chose to incorporate the aesthetics of a private place in his plans for the layout of Leclaire. The land he developed was restricted for housing and education use, and consisted mostly of one-story homes, many with deeds requiring that they were constructed with a setback of thirty feet from the street.¹¹²

In the original plan for Leclaire, Pitzman stipulated that the village would be ordered through separation of the manufacturing and residential sections. The residential streets would be

¹⁰⁵ Charles C. Savage, *Architecture of the Private Streets of St. Louis* (Columbia: University of Missouri Press, 1987), 9.

¹⁰⁶ David T. Beito and Bruce Smith, "The Formation of Urban Infrastructure Through Non-Governmental Planning: The Private Places of St. Louis, 1869-1920," *Journal of Urban History* 16, no. 3 (1 May 1990): 263, accessed January 24, 2014, <https://ezp.slu.edu/login?url=http://search.proquest.com/docview/1297904274/fulltext/1?accountid=8065>

¹⁰⁷ Savage, p. 10.

¹⁰⁸ Savage, p. 18; p. 22; p. 36; p. 68; p. 75.

¹⁰⁹ David T. Beito, "From Privies to Boulevards: The Private Supply of Infrastructure in the United States during the 19th Century" in *Development By Consent: The Voluntary Supply of Goods and Services* eds. Jerry Jenkins and David E. Sisk (San Francisco: ICS Press, 1993), 33.

¹¹⁰ James Fralinger, "Publications on Leclaire (post-1935)." *Leclaire Newsletter*, October 2004, accessed 23 January 2014, <http://historic-leclaire.org/cms/uploads/Leclaire-articles-post-1935.pdf>

¹¹¹ Lossau, p. 20.

¹¹² Bob Holder and Carl Lossau, "So Is Employee Involvement and Quality of Work Life Really All That New?-The N.O. Nelson and Leclaire Story." *The CEO Refresher*, 2002, accessed 23 January 2014, <http://www.refresher.com/Archives/holder9.html>

Leclaire Historic District

Madison, Illinois

Name of Property

County and State

curvilinear and tree-lined to enforce a suburban park-like setting.¹¹³ The original plan called for complete development on this model, which resembles Pitzman's St. Louis plats for Compton Heights and Clifton Heights, among others. Pitzman called for lots averaging 15,000 square feet with 100-foot frontages and depths ranging from 125 to 160 feet.¹¹⁴ In Pitzman's last plan from 1891, the engineer called for development of the site that would become Leclaire Park, so the lake and park features cannot be attributed to him,

In 1900, The Nelson Manufacturing Company laid out additions to the village that altered Pitzman's plan.¹¹⁵ Pitzman's curving streets of Hale and Holyoake were matched with an expansion following a conventional grid. The additions reduced lot sizes to between 6,775 and 7,125 square feet.¹¹⁶ Frontages adjusted as well, marking a change from the grand suburban scale of the 1890s development. However the character of new additions maintained Pitzman's plan through continued enforcement of deed restrictions that restricted land uses to residential or educational and mandated a 30-foot setback of each dwelling from the center line of each street. Thus, the development of Leclaire was consistently suburban despite changed in plan and architectural types.¹¹⁷

The style and form of the Leclaire homes were of importance to Nelson, who was concerned with issues of public health. Nelson saw Leclaire's single-family residences as an alternative to the over-crowded worker tenements of cities like St. Louis. Nelson asked Pitzman to insert a covenant into the deed of every house in Leclaire that occupancy would be limited to single families as an attempt to prevent overcrowding.¹¹⁸ Years before different types of restrictive covenants became frequently incorporated into deeds of St. Louis houses, Pitzman was one of the earliest designers to promote selling real estate under restrictions.

Leclaire's Peak and Eventual Annexation

Following Edwardsville's initial investment, the village thrived independently throughout the beginning of the 20th century and for more than 20 years Nelson managed both the factories and the village. But by 1909 Nelson showed signs of disappointment in his village even as his company realized some of his dreams. That year, Leclaire College closed and Nelson began to think that as the village prospered the people there became too materialistic.¹¹⁹ A circular from 1910, however, continued to emphasize Leclaire's suburban setting, with its first proclamation beginning: "This is your last opportunity to buy a homesite in this residence park."¹²⁰ The circular also noted a population of 700, 150 occupied houses, two street interurban systems, the co-operative store and other amenities, no rental housing, no taxes, and "no sign boards, unsightly buildings or objects."¹²¹ Leclaire may have drifted toward materialism, but Nelson's

¹¹³ *A History of the Cooperative Village of Leclaire* (Edwardsville, Illinois: City of Edwardsville, 1990), p.20.

¹¹⁴ *Ibid.*

¹¹⁵ *A History of the Cooperative Village of Leclaire*, p. 21.

¹¹⁶ *Ibid.*

¹¹⁷ *Ibid.*

¹¹⁸ *Ibid.*

¹¹⁹ Hoover, p. 102-103.

¹²⁰ *Leclaire: America's Most Successful Cooperative Commonwealth*. Circular, 1910.

¹²¹ *Ibid.*

Leclaire Historic District

Name of Property

Madison, Illinois

County and State

company was still selling its virtues as an ideal cooperative suburb.

Nelson continued to publicly espouse the successes of Leclaire. In November 1911, Nelson hosted a 21st anniversary reception at the school building, in honor of his cooperative village. Over 400 persons attended to listen to remarks from the village founder. Nelson's speech included the boast that Leclaire "has never had a policeman, a crime, a boss, or a divorce among its own people."¹²² Nelson went on to state that his village had achieved all of his goals for profit-sharing, homeownership, educational opportunities, and recreational pursuits.

The N.O. Nelson Manufacturing Company's cooperative ownership seemed very successful by 1910. The *St. Louis Republic* reported in 1911 of a "firing" of a 65-year-old employee who had become too old to work under company rules; L.D. Lawnin discharged the man with an annual pension equivalent to three-fourths of his salary.¹²³ In 1915 Aneurin Williams of England who called the N.O. Nelson Manufacturing Company the best case of "true co-partnership" in the United States.¹²⁴ Williams reported that 800 of the 1,200 company employees held ownership in the company by 1913.¹²⁵ By 1915, employees owned one-third of Nelson's company stock was owned by employees.¹²⁶

As Leclaire prospered, Nelson expanded his philanthropy to other cities, particularly New Orleans, where he had first arrived in the United States and where his mother had died. Nelson had donated a bath house to the city of St. Louis in 1903¹²⁷ and a free club for poor men in new Orleans in 1906.¹²⁸ In 1913, using \$200,000 from his own fortune, Nelson launched a food co-operative store network based in New Orleans intended to benefit the poor and needy. The New Orleans project, called by its founder "The Cooperative System of Food Supply," counted 49 stores by 1915.¹²⁹

Nelson financed the Nelson Cooperative Association by writing checks on the N.O. Nelson Company in St. Louis, charged against his stock in the company. It ultimately failed and in six years he depleted his personal resources as well as \$700,000 of the company reserves. The company leaders, including his son-in-law, filed suit to prevent him from writing additional checks from the business account. In 1918 they forced him to resign and his son-in-law Louis Lawnin took over as president. Nelson's wife Almeria died the same year, and he retired to California, where he died in 1922.

After Nelson's death, a committee of N.O. Nelson Manufacturing Company employees assembled and resolved to construct a memorial to Leclaire's founder adjacent to the school building. The committee decided that the memorial should be a fountain, based on suggestions from Nelson's family. In January 1923, the committee selected Victor S. Holm, professor of

¹²² "Leclaire Reception," *Edwardsville Intelligencer*, 10 November 1911.

¹²³ "'Fired' At 65—On Three-Fourths Pay," *St. Louis Republic*, 26 May 1911.

¹²⁴ Aneurin Williams, *Co-Partnership and Profit-Sharing* (New York: Henry Holt and Co., 1913), p. 147.

¹²⁵ *Ibid.*

¹²⁶ N.O. Nelson, "Why I Share My Profits," *System* 28 (October 1915), p. 344.

¹²⁷ "Nelson Donates Bath Houses in St. Louis," *Edwardsville Intelligencer*, 3 September 1903.

¹²⁸ "Philanthropist Founds Club," *Edwardsville Intelligencer*, 10 December 1906.

¹²⁹ "49 Groceries in New Orleans on N.O. Nelson Plan," *St. Louis Post-Dispatch*, 14 February 1915.

Leclaire Historic District

Name of Property

Madison, Illinois

County and State

sculpture at Washington University in St. Louis, to design the fountain.¹³⁰ Holm's other work in St. Louis includes the Musicians' Monument in Forest Park (1925) and one of the two bears flanking the entrance to the city's Municipal (later Kiel) Auditorium (1933). Holm's monument consists of a fountain basin with red granite stele at one end. The stele bears a recessed niche with a copper relief of Nelson above a water fountain on one side, and a cherub holding a water pitcher (the fountainhead) atop a turkey facing two frogs (all cast in copper) on the basin side. Over 1,000 people attended the memorial dedication in May 1924.¹³¹ Earlier in 1924, Leclaire had built the extant bandstand at Leclaire Park.¹³²

In 1925, N.O. Nelson Manufacturing Company closed the marble shops and demolished them along with the landmark smokestack at the brass shop. Three years later, the company was forced to sell Leclaire's waterworks to the Edwardsville Water Company. Although the Village of Leclaire continued to exist, the profit sharing plan and pension plan died at the start of the depression. N.O. Nelson Manufacturing Company recovered from New Orleans losses, and made it through the 1930s by closing some of its factories and branches. As the effects of the Depression began to affect Leclaire however, the village was forced to reconsider its independence in order to survive through the harsh economic climate.

By the 1930s the cost of maintaining the streets and sewers had become too much of a strain on company profits to continue financing alone. Nelson Lawnin, then president of N.O. Nelson Company, presented a plan for annexation to Edwardsville city officials in 1933. The following year the annexation process was complete when the community approved a referendum.¹³³ The same ordinance annexing Leclaire annexed Mahler Heights, East Leclaire, part of the Metcalf Addition and other areas. By 1940 the population of Edwardsville was 8,008 after having gained 1,773 from the annexation of Leclaire and other areas.¹³⁴

Through annexation Edwardsville gained a well-developed neighborhood both structurally and culturally. At the time of annexation the village had over 150 homes, a library and school house. The club house had been demolished, and the cooperative store was closed. At the lake there was a pavilion and picnic grounds, and six acres of green space for outdoor recreation purposes (figure 14).¹³⁵ The city of Edwardsville took responsibility for Leclaire Park, and the kindergarten was assumed by the Edwardsville School Board shortly after annexation.¹³⁶ The integration of Leclaire into Edwardsville was relatively simple and beneficial for both parties as Leclaire was able to retain its residents and built environment, and Edwardsville benefitted from an increase in population.

One of the few issues Edwardsville faced following the annexation of Leclaire was how to deal with Leclaire Lake. The lake's capture of deposits of debris and mud led to drainage and

¹³⁰ "Memorial Fountain to N.O. Nelson Unveiled at Leclaire Saturday," *Edwardsville Intelligencer*, 26 May 1924.

¹³¹ *Ibid.*

¹³² "Erect Band Stand," *Edwardsville Intelligencer*, 12 April 1924.

¹³³ Nore and Norrish, p. 53.

¹³⁴ *Ibid.*, 153.

¹³⁵ John S. Garner, "Leclaire Illinois: A Model Company Town (1890-1934)," *Journal of the Society of Architectural Historians* 30, no. 3 (1971): 219-227. <http://www.jstor.org/stable/988748>

¹³⁶ Nore and Norrish, p. 58.

Leclaire Historic District

Madison, Illinois

Name of Property

County and State

cleaning using Works Progress Administration funds in 1936.¹³⁷ In 1944 Edwardsville scheduled the lake to be drained and refilled with soil because lakes and fish ponds were not permissible within city limits of Edwardsville at the time. Leclaire residents protested the draining of the beloved park feature, and the city ceased its plan. In 1948 the city council discussed and ultimately prohibited swimming in the lake since runoff water and debris from the street made the lake unsanitary.¹³⁸ Today Leclaire Lake is still an integral part of the Edwardsville community.

In 1948, Wagner Electric purchased the N.O. Nelson Company and its works, including the land, buildings, power plant, equipment and machinery. Wagner operated these buildings for several more years until they were abandoned in 1957.¹³⁹ The N.O. Nelson Company, once a proud exemplar of a new form of American industrial capitalism, survived as a subsidiary. In 1958, employees of the company purchased the assets. By then, the Nelson Company was headquartered in St. Louis, with branches in Alton and Marion in Illinois; Cape Girardeau and Jefferson City in Missouri; Little Rock, Arkansas; Paducah, Kentucky; and Memphis, Tennessee.¹⁴⁰ The Nelson Company had diminished since its peak, when it maintained 22 branches and was the nation's fourth-largest supplier of plumbing parts.¹⁴¹

Southern Illinois University purchased the N.O. Nelson Company plant in 1964 to house several departments as the university worked on construction of the campus. The art department utilized the buildings until the department left in 1993, but the university used the buildings for University Museum's storage and restoration operations until 1999. In 1999 the property was deeded to Lewis and Clark Community College and it is jointly used by the college and the Edwardsville High School District.¹⁴² The factory buildings were gutted and rehabilitated, with masonry reconstruction taking place. Rehabilitation of the N.O. Nelson Manufacturing Company buildings restored the large arched windows and monitors, features Nelson included to provide ample light and fresh air for his employees. Between 2004 and 2007 three of the factory buildings were reopened after their renovation and now house offices, classrooms, and laboratories.¹⁴³

Suburbanization of Edwardsville in the mid-20th century changed Leclaire's setting somewhat. Developer Earl C. Wilson purchased 42.5 acres near Edwardsville in 1952 that would become Montclair, the city's largest development since Leclaire. Montclair along with the 65 acre area known as Grandview were both annexed to Edwardsville as planned sub-divisions.¹⁴⁴ Over three subsequent decades the city of Edwardsville developed over ten new sub-divisions as the city's population grew rapidly.¹⁴⁵ Though Leclaire's incorporation into Edwardsville was not

¹³⁷ "Entire Leclaire Lake Will Now Be Drained," *Edwardsville Intelligencer*, 30 March 1936.

¹³⁸ "Leclaire Lake Council Subject," *Edwardsville Intelligencer* 5 May 1948.

¹³⁹ "History of N.O. Nelson," *James G. Staat Tuckpointing and Waterproofing*, accessed 28 January 2014. http://www.staatinc.com/no_nelson_bldg.htm.

¹⁴⁰ "New Owners to Rebuild N.O. Nelson Company," *St. Louis Globe-Democrat*, 18 August 1958.

¹⁴¹ *Ibid.*

¹⁴² "N.O. Nelson Complex," *Friends of Leclaire*, accessed 29 January 2014. <http://www.historic-Leclaire.org/?nav=preservation>.

¹⁴³ "N.O. Nelson Campus History," *Edwardsville High School*, accessed 29 January 2014. <http://www.ecusd7.org/ehs/nelsoncampus/history.asp>

¹⁴⁴ Nore and Norrish, p. 178.

¹⁴⁵ Nore and Norrish, p. 179.

Leclaire Historic District
Name of Property

Madison, Illinois
County and State

necessarily a catalyst for the city's future post-war suburbanization expansion, it introduced the idea to the city that Edwardsville had the ability to successfully incorporate and develop surrounding land. Through annexation Leclaire's community was able to continue to thrive as an incorporated area of Edwardsville, Illinois.

Conclusion

The village of Leclaire stands as a reminder of N.O. Nelson and Nelson Manufacturing Company, and the early profit sharing and cooperative movements which Nelson strongly embraced. Leclaire remains one of the few physical reminders of 19th century industrial socialism in the United States. The original village plan is also one of the few designs by engineer and surveyor Julius Pitzman found outside of the city of St. Louis. Leclaire's curvilinear streets and idyllic Leclaire Park exemplify 19th century suburban planning ideals. Over 100 years after its founding as an independent village, Leclaire remains a thriving neighborhood and stands as a testament to Nelson's generosity and vision.¹⁴⁶

¹⁴⁶ Hoover, p.104.

Leclaire Historic District
Name of Property

Madison, Illinois
County and State

9. Major Bibliographical References

Bibliography

“49 Groceries in New Orleans on N.O. Nelson Plan.” *St. Louis Post-Dispatch*, 14 February 1915.

“A Cooperative City,” *St. Louis Post-Dispatch*, December 28, 1890.

A History of the Cooperative Village of Leclaire. Edwardsville, Illinois: City of Edwardsville, 1990.

“A Place to Build,” *Friends of Leclaire*. Accessed 22 January 2014.
<http://www.historic-leclaire.org/?nav=History&num=1>

“A Town Where Everybody is Happy.” *Chicago Tribune*, 23 November 1902.

Beito, David T. “From Privies to Boulevards: The Private Supply of Infrastructure in the United States during the 19th Century.” *Development By Consent: The Voluntary Supply of Goods and Services*. Jerry Jenkins and David E. Sisk, editors. San Francisco: ICS Press, 1993.

Beito, David T. and Bruce Smith, “The Formation of Urban Infrastructure Through Non-Governmental Planning: The Private Places of St. Louis, 1869-1920,” *Journal of Urban History* 16, no. 3 (1 May 1990): 263-303.

Bly, Nellie. “Nellie Bly Finds a Model Town.” *The New York World*, July 29, 1894.

“Boundary Map and Geodata for the City of Edwardsville in Illinois, U.S.A.,” *MapTechnica.com*. Accessed 23 January 2014. <http://www.maptechnica.com/us-city-boundary-map/city/Edwardsville/state/IL/cityid/1722697>.

“Building Six Houses,” *Edwardsville Intelligencer*, 7 February 1921.

“Closed Their Charge: Final Report of the N.O. Nelson Trustees.” *Edwardsville Intelligencer*, 2 July 1895.

Drake, James R. “Leclaire, The Community,” N.O. Nelson Collection, Madison County Historical Society, Edwardsville, Illinois.

“Entire Leclaire Lake Will Now Be Drained,” *Edwardsville Intelligencer*, 30 March 1936.

“Erect Band Stand.” *Edwardsville Intelligencer*, 12 April 1924.

“‘Fired’ At 65—On Three-Fourths Pay,” *St. Louis Republic*, 26 May 1911.

Leclaire Historic District

Name of Property

Madison, Illinois

County and State

Fralinger, James. "Publications on Leclaire (post-1935)." *Leclaire Newsletter*, October 2004. Accessed 23 January 2014, <http://historic-leclaire.org/cms/uploads/leclaire-articles-post-1935.pdf>.

Garner, John S., "Leclaire Illinois: A Model Company Town (1890-1934)," *Journal of the Society of Architectural Historians* 30, no. 3 (1971): 219-227. <http://www.jstor.org/stable/988748>

"History of N.O. Nelson," *James G. Staat Tuckpointing and Waterproofing*. Accessed 28 January 2014. http://www.staatinc.com/no_nelson_bldg.htm.

Holder, Bob and Carl Lossau. "So Is Employee Involvement and Quality of Work Life Really All That New? The N.O. Nelson and Leclaire Story." *The CEO Refresher*, 2002. Accessed 23 January 2014, <http://www.refresher.com/Archives!/holder9.html>.

Hoover, Kathleen A. *Created Communities: Two Company Towns in Southern Illinois, 1889-1925*. Edwardsville, Illinois: Southern Illinois University Edwardsville, 2003.

Hughes, Stephen. "Nelson Oliver Nelson." *A History of the Cooperative Village of Leclaire*. Edwardsville, Illinois: City of Edwardsville, 1990.

Hyde, William, and Howard Louis Conard, *Encyclopedia of the History of St. Louis* Vol. IV. New York, Louisville, St. Louis: The Southern History Company, 1899.

"Leclaire Historic District." National Park Service, National Register of Historic Places, 1979.

"Leclaire Lake Council Subject." *Edwardsville Intelligencer*, 5 May 1948.

"Leclaire Reception." *Edwardsville Intelligencer*, 10 November 1911.

"Leclaire's Addition: Nelson Shops Will be Enlarged Immediately." *Edwardsville Intelligencer*, 22 November 1916.

Lewis, Robert. *Chicago Made: Factory Networks in the Industrial Metropolis*. Chicago: University of Chicago Press, 2009.

Lossau, Carl. "The Founding of Leclaire" from *A History of the Cooperative Village of Leclaire*. Edwardsville, Illinois: City of Edwardsville, 1990.

Meikamp, Katie D. "Leclaire" N.O. Nelson Collection, Edwardsville Historical Society, Edwardsville, Illinois, May 1973.

"Memorial Fountain to N.O. Nelson Unveiled at Leclaire Saturday," *Edwardsville Intelligencer*,

Leclaire Historic District

Name of Property

26 May 1924.

Madison, Illinois

County and State

Muraskin, Jack. "St. Louis Municipal Reform in the 1880s: A Study in Failure." *Bulletin of the Missouri Historical Society* 25.1 (October 1968).

"Nelson Donates Bath Houses in St. Louis." *Edwardsville Intelligencer*, 3 September 1903.

"New Owners to Rebuild N.O. Nelson Company," *St. Louis Globe-Democrat*, 18 August 1958.

"N.O. Nelson Complex," *Friends of Leclaire*, accessed 29 January 2014.

<http://www.historic-leclaire.org/?nav=preservation>.

"N.O. Nelson Campus History," *Edwardsville High School*, accessed 29 January 2014.

<http://www.ecusd7.org/ehs/nelsoncampus/history.asp>.

"N.O. Nelson, Founder of Leclaire Dies in the West." *Edwardsville Intelligencer*, 6 October 1922.

N.O. Nelson Manufacturing Company, *Catalogue* No. 21. 1893.

Nelson, N.O. Address made at dedication of Leclaire, June 21, 1890.

---. "One Manufacturer's Experiment." *Public Opinion*, 7 May 1901.

---. "Why I Share My Profits." *System* 28. October 1915.

Nore, Ellen and Dick Norrish. *Edwardsville: An Illustrated History*. St. Louis: G. Bradley Publishing Inc., 1996.

"Philanthropist Founds Club." *Edwardsville Intelligencer*, 10 December 1906.

"Profit Sharing: The Plan as Operated at Leclaire." *Edwardsville Intelligencer*, 2 April 1895.

Reinhardt, Cindy. *Leclaire*. Charleston, South Carolina: Arcadia Publishing, 2010.

---. "History of the Nickel Plate Station, Edwardsville, Illinois." Unpublished manuscript, dated March 2011.

Savage, Charles C. *Architecture of the Private Streets of St. Louis*. Columbia, Missouri: University of Missouri Press, 1987.

Stroud, Jerri, "Landmark in 19th Century Socialism," *St. Louis Post Dispatch*, October 17, 1979.

Theising, Andrew. *East St. Louis: Made in USA*. St. Louis: Virginia Publishing, 2003.

Leclaire Historic District
Name of Property

Madison, Illinois
County and State

“The Transformation of Capital.” *Labor Co-partnership* (June 1906).

Williams, Aneurin. *Co-Partnership and Profit-Sharing*. New York: Henry Holt and Co., 1913.

The WPA Guide to Illinois. New York: Pantheon Books, 1983.

Leclaire Historic District
Name of Property

Madison, Illinois
County and State

Previous documentation on file (NPS):

- preliminary determination of individual listing (36 CFR 67) has been requested
- previously listed in the National Register
- previously determined eligible by the National Register
- designated a National Historic Landmark
- recorded by Historic American Buildings Survey # _____
- recorded by Historic American Engineering Record # _____
- recorded by Historic American Landscape Survey # _____

Primary location of additional data:

- State Historic Preservation Office
 - Other State agency
 - Federal agency
 - Local government
 - University
 - Other
- Name of repository: _____

Historic Resources Survey Number (if assigned): _____

Leclaire Historic District
Name of Property

Madison, Illinois
County and State

10. Geographical Data

Acreage of Property 200 acres

Use either the UTM system or latitude/longitude coordinates

Latitude/Longitude Coordinates

Datum if other than WGS84: _____
(enter coordinates to 6 decimal places)

- | | |
|------------------------|-----------------------|
| 1. Latitude: 38.807625 | Longitude: -89.948831 |
| 2. Latitude: 38.804594 | Longitude: -89.951167 |
| 3. Latitude: 38.797060 | Longitude: -89.955957 |
| 4. Latitude: 38.796035 | Longitude: -89.947562 |

Leclaire Historic District
Name of Property

Madison, Illinois
County and State

Verbal Boundary Description

The boundary begins at the intersection of Brown Avenue and Wolf Street and proceeds west to Leclaire Avenue, where it follows a line southwest across Troy Road to meet Longfellow Avenue. The line then follows Longfellow Avenue to Hale Avenue, where it runs west to a diagonal that meets the alley south of McKinley Avenue. The boundary then runs east along the alley to Troy Road, south on Troy Road to Hadley Avenue, and then east on Hadley Avenue to Madison Avenue. The boundary proceeds north on Madison Avenue to Jefferson Road, where it runs west to the alley west of Sherman Road. The boundary proceeds north on the alley to meet Brown Avenue and then proceeds to the starting point.

Boundary Justification

The boundary encompasses the entire area developed as the Village of Leclaire during the period of significance.

11. Form Prepared By

name/title: Michael R. Allen (Principal Author), Lindsey Derrington, Susan Sheppard and Olivia White
organization: Preservation Research Office
street & number: 3407 S. Jefferson Avenue #211
city or town: St. Louis state: MO zip code: 63118
e-mail: michael@preservationresearch.com
telephone: 314-920-5680
date: 22 May 2014

Additional Documentation

Submit the following items with the completed form:

- **Maps:** A USGS map or equivalent (7.5 or 15 minute series) indicating the property's location.
- **Sketch map** for historic districts and properties having large acreage or numerous resources. Key all photographs to this map.
- **Additional items:** (Check with the SHPO, TPO, or FPO for any additional items.)

Leclaire Historic District

Name of Property

Madison, Illinois

County and State

Photo Log

Name of Property: Leclaire Historic District

City or Vicinity: Edwardsville

County: Madison

State: Illinois

Photographer: Michael R. Allen

Date Photographed: January 20, 2014

Description of Photograph(s) and number, include description of view indicating direction of camera:

- 1 of 35. 1200 block of Emerson Avenue, view toward northwest.
- 2 of 35. 100 block of Franklin Avenue, view toward northeast.
- 3 of 35. 200 block of Franklin Avenue, view toward northeast.
- 4 of 35. 200 block of Franklin Avenue, view toward southeast.
- 5 of 35. 400 block of Franklin Avenue, view toward northwest.
- 6 of 35. 500 block of Franklin Avenue, view toward northwest.
- 7 of 35. 200 block of Hale Avenue, view toward southeast.
- 8 of 35. 700 block of Hale Avenue, view toward southeast.
- 9 of 35. 700 block of Holyoake Avenue, view toward southeast.
- 10 of 35. Former Leclaire School, view toward northeast.
- 11 of 35. 800 block of Holyoake Road, view toward southeast.
- 12 of 35. 900 block of Holyoake Road, view toward northwest.
- 13 of 35. 900 block of Holyoake Road, view toward southwest.
- 14 of 35. 900 block of Holyoake Road, view toward southeast.
- 15 of 35. 900 block of Holyoake Road, view toward southwest.
- 16 of 35. 400 block of Jefferson Road, view toward northeast.
- 17 of 35. 300 block of Jefferson Road, view toward north.
- 18 of 35. 400 block of Jefferson Road, view toward southeast.
- 19 of 35. 1100 block of Lake Avenue, view toward southwest.
- 20 of 35. South end of Leclaire Park, view toward north.
- 21 of 35. 1200 block of Lindenwood Avenue, view toward northwest.
- 22 of 35. 900 block of Longfellow Avenue, view toward southeast.
- 23 of 35. 1000 block of Longfellow Avenue, view toward southeast.
- 24 of 35. 1100 block of Longfellow Avenue, view toward southwest.
- 25 of 35. 1200 block of Madison Avenue, view toward northwest.
- 26 of 35. 100 block of McKinley Avenue, view toward southwest.
- 27 of 35. 200 block of McKinley Avenue, view toward northwest.
- 28 of 35. 800 block of Ruskin Avenue, view toward southeast.
- 29 of 35. 900 block of Ruskin Avenue, view toward southeast.
- 30 of 35. 1000 block of Ruskin Avenue, view toward northeast.
- 31 of 35. 700 block of Troy Road, view toward northwest.
- 32 of 35. 800 block of Troy Road, view toward northwest.
- 33 of 35. 1100 block of Troy Road, view toward southeast.
- 34 of 35. 1200 block of Troy Road, view toward northwest.
- 35 of 35. N.O. Nelson Company Plant, view toward northwest.

Leclaire Historic District
Name of Property

Madison, Illinois
County and State

Index of Figures

1. A plan of Leclaire dating to the 1920s showing the evolution from the original plat.
2. An 1893 rendering of the N.O. Nelson Manufacturing Company factory and Leclaire.
3. This undated view is looking south on Holyoake from in front of the School House.
4. This photo of N. O. Nelson Manufacturing Company shows several of the factory buildings circa 1895.
5. This undated view of the southwest side of the Leclaire School House shows the billiards hall on the left in the distance.
6. Weekly games of baseball were played on the field south of the N.O. Nelson Manufacturing Company factory until 1924.
7. N. O. Nelson (left) and son-in-law Louis D. Lawnin stand on the lawn of Nelson's home at 402 Jefferson Avenue, built in 1897.
8. Undated view of Holyoake Road showing the home at 900 Holyoake Road.
9. The house at 853 Holyoake Road, designed by architect C. D. Hill, was built in 1899. The wooden sidewalks shown here were laid out in 1890, but later replaced with "granitoid" walks.
10. The house on the right at 716 Hale Avenue was built for Erwin and Emma (Rizzoli) Sehnert in 1909, with house plans purchased from Daverman & Sons, an architectural firm that published a catalog of designs and also advertised through ladies magazines.
11. The one-story duplex at 915-917 Holyoake built by John Stolze in 1904 was the only building of its kind in Leclaire.
12. The area south of Leclaire Lake and east of Troy Road platted in 1910 was the last of Nelson's acreage to be developed, with lots sold during a promotion in 1912. One of those properties was 409 Franklin (house on the right), a Sears house built for E. Roy Neece and family.
13. The house at 216 Franklin was built for Oscar and Ruby Allen Bardelmeier at their marriage in 1930.
14. View of Leclaire Lake showing the bandstand and boat house as well as the swimming platform when viewed from the south end of the lake looking north.

Leclaire Historic District
Name of Property

Madison, Illinois
County and State

Figure 1: A plan of Leclaire dating to the 1920s showing the evolution from the original plat.
(Source: Lovejoy Library, Southern Illinois University Edwardsville.)

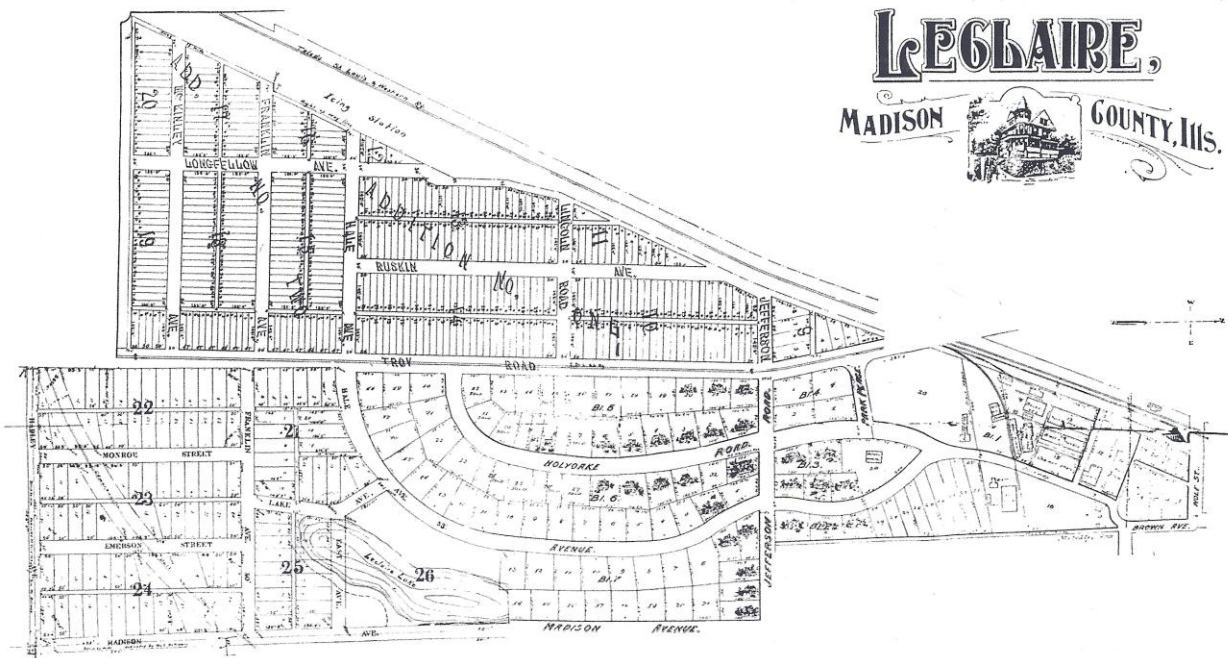

THIS PLAT SHOWS THE ENTIRE AREA OF LECLAIRE JUST AS IT WAS FOUNDED, NEARLY A QUARTER OF A CENTURY AGO.

There are only 150 lots remaining in this beautiful little city. Some will be found in every block, built up on both sides. Blocks 21 to 25 contain the most, as this is the sewer section. By reason of these blocks having been improved all at one time they offer some advantages not found on the other sections, but every lot in this sale is an ideal home site. No lot in Leclaire is over two blocks from a car line. Cars to St. Louis every thirty minutes. Leclaire adjoins Edwardsville and is only a few minutes walk from the schools, churches, theatres and big stores of the beautiful, modern city of 3000 inhabitants.

THIS IS THE LAST OPPORTUNITY THAT WILL EVER BE OFFERED TO BUY LOTS IN LECLAIRE SO LOW IN PRICE AND ON SUCH EASY TERMS, FOR THE LAST LOT WILL BE SOLD IN THIS SALE. PRICE OF LOTS \$350 to \$600. ONLY A FEW AT \$600. MOST LOTS \$400 to \$475, INCLUDING ALL IMPROVEMENTS. TERMS: \$3.00 CASH AND \$2.00 PER WEEK UNTIL PAID. NO INTEREST. NO TAXES FOR 3 YEARS.

REMEMBER THAT LECLAIRE HAS MONEY TO BUILD YOU A HOME BEFORE YOUR LOT IS FULL PAID.

THE HOME EXTENSION DEPARTMENT OF N. O. NELSON MFG. CO.
LECLAIRE (Edwardsville P. O.) ILL.

A population of 700. Over 150 homes. City water. Sewerage. Graveled walks. Oilad streets. Street signs. Electric light system. Fire protection. Telephone system. Public hall. Free kindergarten. Lake and park. Large campus. Bowling alley. Two Interurban Electric Systems, the E. St. L. & S. Ry. and Edwardsville Belt Co. Ry. (McKinley line). Free delivery of mail twice a day. No city taxes. Access to all the schools, churches, theatres, etc. of Edwardsville which adjoins Leclaire.

Leclaire Historic District
Name of Property

Madison, Illinois
County and State

Figure 2: An 1893 rendering of the N.O. Nelson Manufacturing Company factory and Leclaire. (Source: N.O. Nelson Manufacturing Company Catalog, 1893).

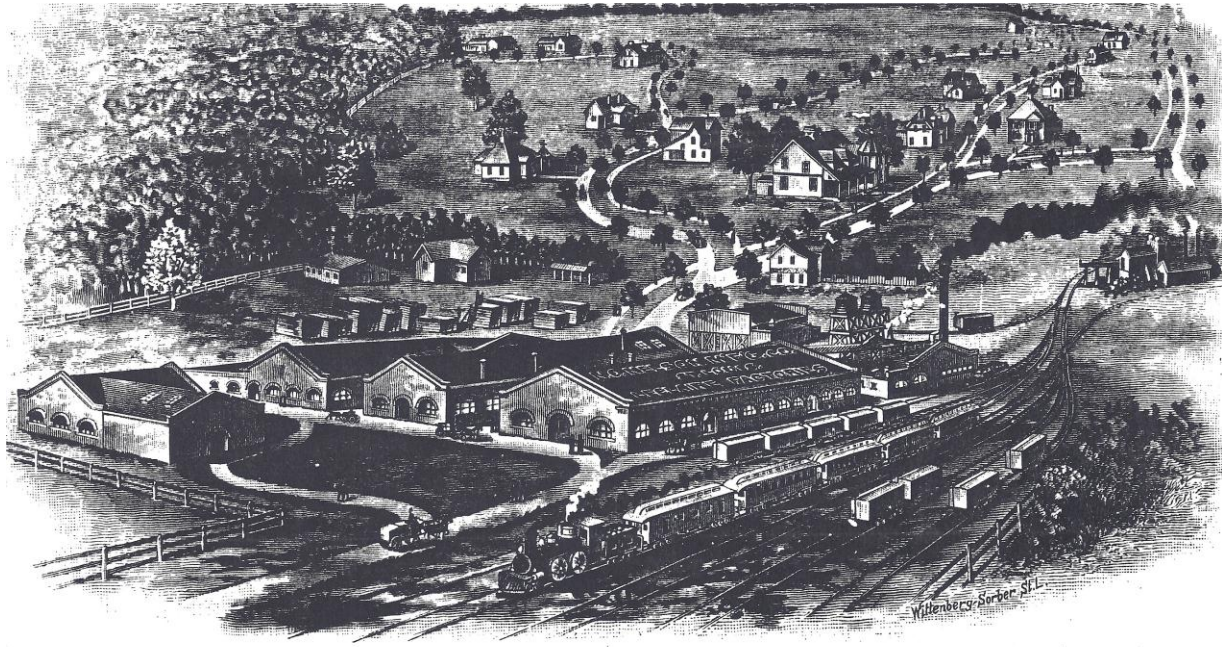

LECLAIRE, ILL., OWNED BY N. O. NELSON MFG. CO.

Leclaire Historic District
Name of Property

Madison, Illinois
County and State

Figure 3: This undated view is looking south on Holyoake from in front of the School House.
(Source: Madison County Historical Society.)



Leclaire Historic District
Name of Property

Madison, Illinois
County and State

Figure 4: This photo of N. O. Nelson Manufacturing Company shows several of the factory buildings circa 1895. Nelson referred to the various industries in Leclaire as “shops”. These included the Machine Shop, Marble Shop, Brass Shop, Finishing Shop, Bath Tub Shop, Copper Shop, Finishing Shop, Cabinet Shop, and Carpenter Shop. (Source: Madison County Historical Society.)

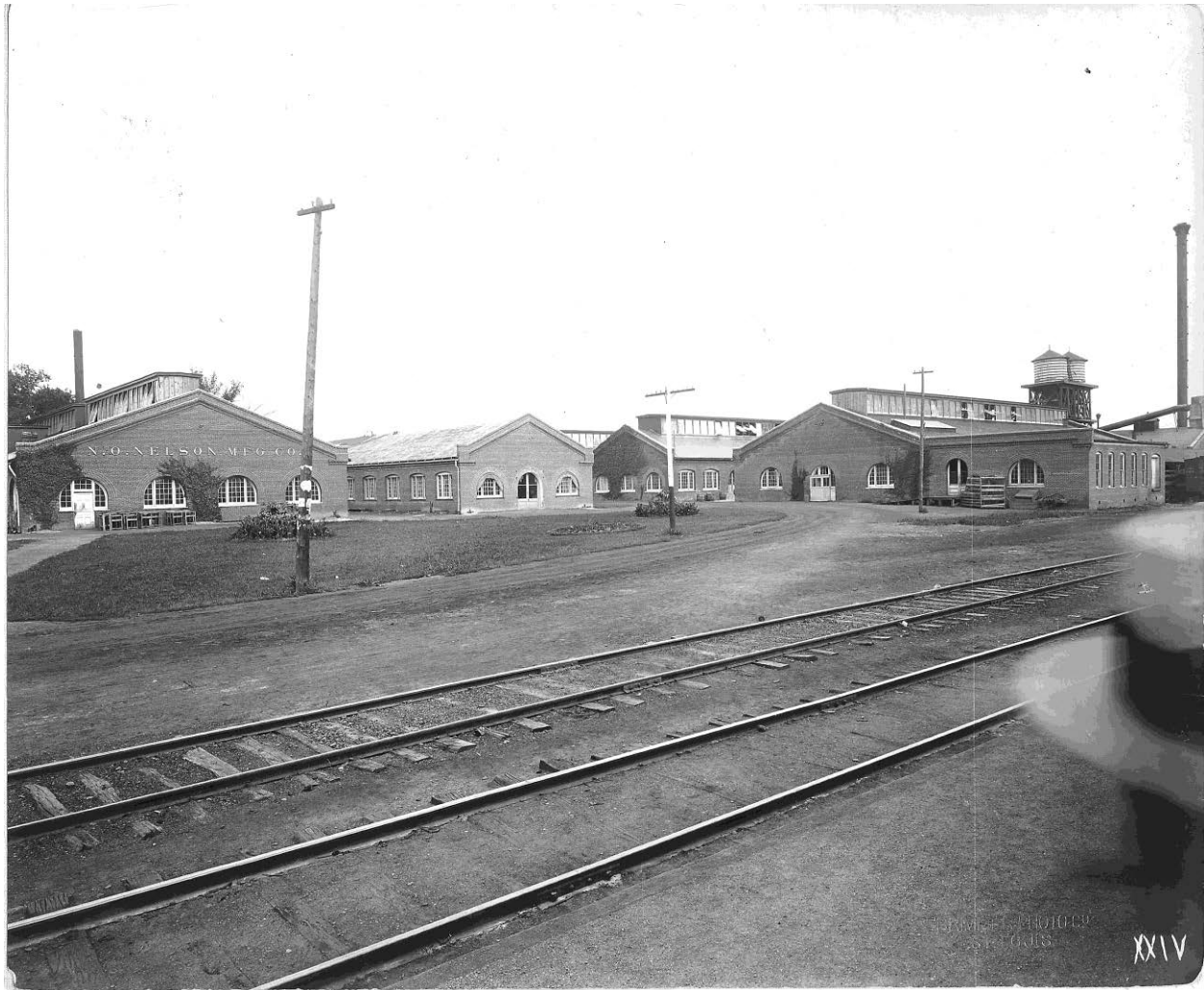

Leclaire Historic District
Name of Property

Madison, Illinois
County and State

Figure 5: This undated view of the southwest side of the Leclaire School House shows the billiards hall on the left in the distance. (Source: Madison County Historical Society.)



Leclaire Historic District
Name of Property

Madison, Illinois
County and State

Figure 6: Weekly games of baseball were played on the field south of the N.O. Nelson Manufacturing Company factory until 1924. (Source: Madison County Historical Society.)



Leclaire Historic District
Name of Property

Madison, Illinois
County and State

Figure 7: N. O. Nelson (left) and son-in-law Louis D. Lawnin stand on the lawn of Nelson's home at 402 Jefferson Avenue, built in 1897. (Source: Madison County Historical Society.)



Leclaire Historic District
Name of Property

Madison, Illinois
County and State

Figure 8: Undated view of Holyoake Road showing the home at 900 Holyoake Road. (Source: Madison County Historical Society)



Leclaire Historic District
Name of Property

Madison, Illinois
County and State

Figure 9: The house at 853 Holyoake Road, designed by architect C. D. Hill, was built in 1899. The wooden sidewalks shown here were laid out in 1890, but later replaced with “granitoid” walks. (Source: Madison County Historical Society.)



Leclaire Historic District
Name of Property

Madison, Illinois
County and State

Figure 10: The house on the right at 716 Hale Avenue was built for Erwin and Emma (Rizzoli) Sehnert in 1909, with house plans purchased from Daverman & Sons, an architectural firm that published a catalog of designs and also advertised through ladies magazines. (Source: Madison County Historical Society.)



Leclaire Historic District
Name of Property

Madison, Illinois
County and State

Figure 11: The one-story duplex at 915-917 Holyoake built by John Stolze in 1904 was the only building of its kind in Leclaire. (Source: Collection of Ed Kane.)



Leclaire Historic District
Name of Property

Madison, Illinois
County and State

Figure 12: The area south of Leclaire Lake and east of Troy Road platted in 1910 was the last of Nelson's acreage to be developed, with lots sold during a promotion in 1912. One of those properties was 409 Franklin (house on the right), a Sears house built for E. Roy Neece and family. (Source: Madison County Historical Society.)



Leclaire Historic District
Name of Property

Madison, Illinois
County and State

Figure 13: The house at 216 Franklin was built for Oscar and Ruby Allen Bardelmeier at their marriage in 1930. (Source: Collection of Carol Bardelmeier Frey.)



Leclaire Historic District
Name of Property

Madison, Illinois
County and State

Figure 14: View of Leclaire Lake showing the bandstand and boat house as well as the swimming platform when viewed from the south end of the lake looking north. (Source: Collection of Nancy Hess.)



LeClaire Historic District
Name of Property

Madison, Illinois
County and State

Google Earth Locator Map

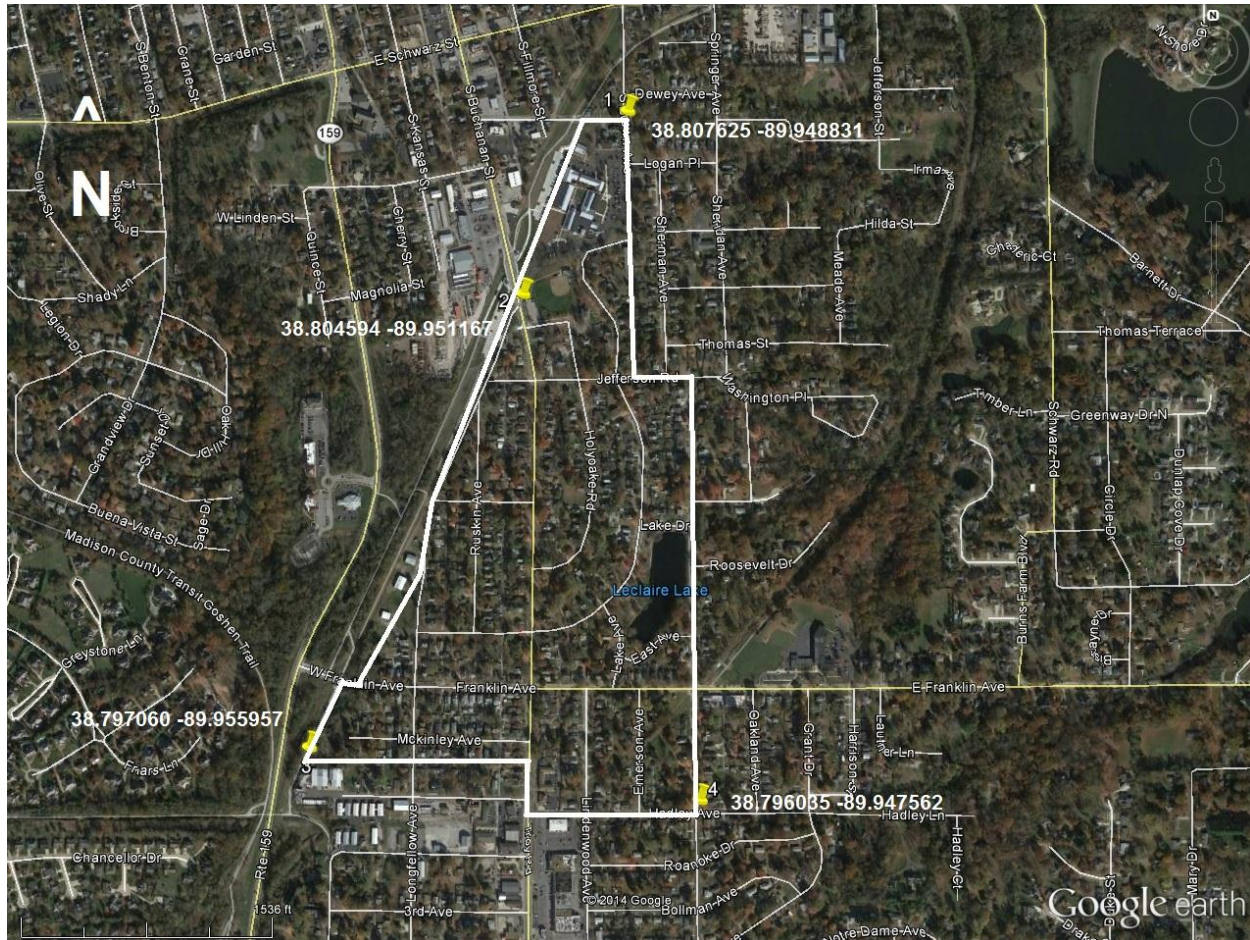

Paperwork Reduction Act Statement: This information is being collected for applications to the National Register of Historic Places to nominate properties for listing or determine eligibility for listing, to list properties, and to amend existing listings. Response to this request is required to obtain a benefit in accordance with the National Historic Preservation Act, as amended (16 U.S.C.460 et seq.).

Estimated Burden Statement: Public reporting burden for this form is estimated to average 100 hours per response including time for reviewing instructions, gathering and maintaining data, and completing and reviewing the form. Direct comments regarding this burden estimate or any aspect of this form to the Office of Planning and Performance Management, U.S. Dept. of the Interior, 1849 C. Street, NW, Washington, DC.





Leclair
National
Historic
District





FOR
RENT



FRANKLIN

LAKE





SPEED
LIMIT
25
END
SCHOOL
ZONE







Call
George
US Realty
FOR SALE
VIRTUAL TOUR



the Children's Museum
HAPPY 11
BIRTHDAY TO US
FREE ENTRY FEB 1
www.childrens-museum.net













FOR SALE

HISTORIC c.1890
"BARTLETT" HOME

"finished" from 180s

618-692-9277

618-972-7000

















25























National Register of Historic Places
Memo to File

Correspondence

The Correspondence consists of communications from (and possibly to) the nominating authority, notes from the staff of the National Register of Historic Places, and/or other material the National Register of Historic Places received associated with the property.

Correspondence may also include information from other sources, drafts of the nomination, letters of support or objection, memorandums, and ephemera which document the efforts to recognize the property.

Le Claire Historic District
6/12/79

4P

Edward A. Kane & Associates

Architects

Bobm Building Edwardsville, Illinois 62025

618 / 656-1366

(II)

Edward A. Kane, F.A.I.A.

Edward A. Kane Jr. A.I.A.

William J. Murtagh
Keeper of the National Register
Heritage Conservation and Recreation Service
Department of the Interior
Pension Building
440 G. Street, N.W.
Washington, D.C. 20243

Re: LeClaire Historic District
708 Hale Ave.
Edwardsville, Illinois

Dear Dr. Murtagh:

I am very much interested in the LeClaire Historic District being placed on the National Register. I, some years ago, purchased one of the first homes built in this district for the working people at the N.O. Nelson shops. The house was built around 1910 and I have maintained it in a near-original condition.

This area is rich in the heritage of our city and the development of the modern day share-holding plans of many of our industries.

The homes in the LeClaire District are all well-kept by proud owners. I know that I speak for all the home-owners of the LeClaire District when I say that we definitely want this area to be designated an Historic District, not because of grants, tax breaks or the such, but because we feel it made a significant contribution to the development of our present-day culture.

Yours truly,

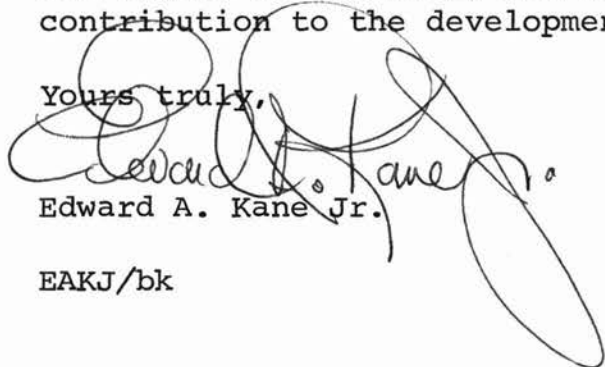

Edward A. Kane Jr.

EAKJ/bk

THE NATIONAL REGISTER OF HISTORIC PLACES

JUN 19 1979

DATE

INDIVIDUAL RESPONSE (ATTACHED)

INFORMATIVE MATERIAL SENT

TELEPHONE CALL (ATTACHED)

187

2/6/79

LeClaire Historic District

6/12/79

~~AZ~~
IL

yo-
change in
contact
ownership

434 N. Norris Av.
Tucson, Ariz. 85719
June 22, 1979

Dr. William J. Murtagh.
Washington D. C.

Dear Sir;

Your letter pertaining to the property located at 863 Madison Av., Edwardsville, Ill received. First the address is 863 Madison Av., and not 861 Madison. Second, we sold this property in the Fall of 1978. George Metcalf Agency, 112 N. Main St. Edwardsville, Ill. 62025. handled the sale; so if you want the name of the present owner please contact Mr. Metcalf.

I am pleased to know that this area is being considered for this recognition.

Yours very truly,

Pearl W. Eeck

Pearl W. Eeck

THE NATIONAL REGISTER OF HISTORIC PLACES

DATE REC'D JUN 28 1979

PROPERTY ADDRESS (ATTACHED)

LOCAL AUTHORITY

STATE

COUNTY

DATE TO BE RECORDED

INITIALS

62/6/79

[Faint, illegible text, likely bleed-through from the reverse side of the page]

[Faint, illegible text, likely bleed-through from the reverse side of the page]

[Faint, illegible text, likely bleed-through from the reverse side of the page]

15

[Faint, illegible text, likely bleed-through from the reverse side of the page]

LeClaire Historic District

6/12/79

Edwardsville Community Schools
Community Unit District No. 7

708 ST. LOUIS STREET • POST OFFICE BOX 540
EDWARDSVILLE, ILLINOIS 62025

Telephone: (618) 656-1182

(17)



HADLEY HOUSE -- BOARD OFFICES

June 22, 1979

ROY OLIVE
Superintendent

JACK KLOTZ
Asst. Supt. Instruction

RUE FOE
Asst. Supt. Business Affairs

ROBERT F. EBERLE
Dir. Federal/State Programs & Research

PATSY GARVER
Director of Cafeterias

GERALD WEBB
Vocational & Model Project Director

Mr. William J. Murtagh, Keeper of
the National Register,
Department of the Interior
Heritage Conservation and Recreation
Service
Washington, D. C. 20243

Attention: NOM

Dear Dr. Murtagh:

We have received a letter indicating that property owned by the school district is located in a historic district that has been nominated for listing in the National Register of Historic Places.

We would concur with this nomination as we feel that this particular section of our community has historical significance and should be maintained if at all possible.

At the present time this particular building owned by the school district is being utilized by the district, and we have no plans for changing the structure in any way.

Again, we would encourage the inclusion of this property in the National Register. You will note that we have enclosed the tab as requested in your letter.

Sincerely yours,

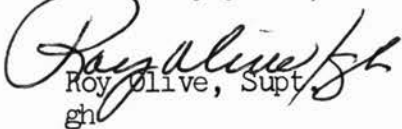
Roy Olive, Supt.
gh

26/28
RECEIVED
JUN 26 1979

LeClaire Historic Dsmct
6/12/79

832 Holyoake Road
Edwardsville, Illinois 62025
June 24, 1979

48
Dr. William J. Murtagh
Keeper of the National Register
Heritage Conservation and
Recreation Service
Department of the Interior
Pension Building
440 G Street, N. W.
Washington, D. C. 20243

11

ATTN: NOM
RE: LeClaire Historic District

Dear Sir:

The Edwardsville area, like a number of other American districts, is replete with evidences of its historic past, and while the citizens of this community desire to relate the memory of their past to coming generations, the true character of certain areas of Edwardsville is threatened with the assault of guileful progress and change. The battles that we have had with artful speculators and the city administration, make it quite easy to envision the eventual engulfment of the LeClaire District of Edwardsville by multiple dwellings and franchised edifices. As citizens of LeClaire, we are intensely aware that the rich visual history and values of this area, which naturally are cherished by the families who made it, can, in reality, come to an insidious end, all in the name of progress.

I have lived in the LeClaire District for ten years, and although I do not consider my family and myself to be integral parts and inheritors of the culture that pervades this area, I can, because of being an artist--assuming our breed has a special sensitivity--have empathy with the community. Most significantly, I have an intense interest in the aesthetic possibilities and the general cultural continuity of this neighborhood.

Because of the value of this place to the American dream and because of the disease of instant ugliness that awaits us in the name of progress, I believe it would be tragic for the LeClaire Historic District not to be included in the National Register of Historic Places. I am sure that a positive affirmation from you will sustain this community's enthusiasm.

Respectfully yours,

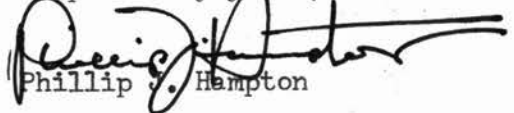
Phillip J. Hampton

THE NATIONAL REGISTER OF HISTORIC PLACES

DATE RECEIVED JUN 28 1979

_____ RE: DUAL RESPONSE (ATTACHED)

_____ SUPPLEMENTIVE MATERIAL SENT

_____ TELEPHONE CALL (ATTACHED)

DATE FORWARDED _____

INITIALS 7/6 cr

Faint, illegible text at the top of the page, possibly a header or introductory paragraph.

Second paragraph of faint, illegible text.

Third paragraph of faint, illegible text.

Fourth paragraph of faint, illegible text.

Fifth paragraph of faint, illegible text.

Sixth paragraph of faint, illegible text.

Final paragraph of faint, illegible text at the bottom of the page.

UP
send pres. grants
- inced
info,
students.



Office of the President /

LE CLAIRE HISTORIC DISTRICT
6/12/79

June 28, 1979

(IL)

Mr. William J. Murtagh
Keeper of the National Register
United States Department of
the Interior
Heritage Conservation and
Recreation Service
Washington, DC 20243

Reference H32-NR

Dear Mr. Murtagh:

Subject: Board of Trustees
Southern Illinois University
Edwardsville, Illinois
Leclaire Historic District
South Wolf Street
Lot 9 through 19 pt 20

In your letter of June 8, you advise that the property owned and referenced above is located in a historic district and has been nominated for listing in the National Register of Historic Places. We are honored but do have two questions.

1. The facility we own consists of several one story brick open space buildings. Prior to our ownership, the facility was a manufacturing complex. The buildings date back to the 1890's and early 1900's. We use the facilities for storage, office and instructional space for Art and Design. Many modifications have been made to the interiors, but little has been done to the exteriors. Because of the number of years in use and the type of construction and little likelihood that we will get new space replacement, we are projecting structural modifications in the near future that may require modification of the exteriors. If we are selected as a historic place, what limitations might we have on exterior modifications?

Mr. William J. Murtagh
Keeper of the National Register

June 28, 1979
Page 2

2. We note that the listing in the National Register makes private property owners eligible for Federal grants-in-aid for preservation. As a public university, are we eligible for such grants-in-aid?

Although we are honored to be a part of that nominated, because this facility is so critical to our operation, we must know of any modification restrictions before we can comment on whether the district should be listed. We would hope our response can be positive.

Sincerely,

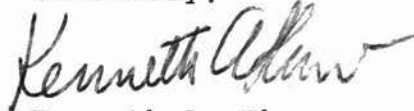

Kenneth A. Shaw
President

cc - James R. Buck
Ria C. Frijters
Earl E. Lazerson
C. Scully Stikes

UNITED STATES DEPARTMENT OF AGRICULTURE
NATIONAL SYSTEM OF PUBLIC PLACES

JUL 06 1979

DATE ACQ. _____

INITIALS _____

SR 7/3

~

Illinois



Department of Conservation

life and land together

605 WM. G. STRATTON BUILDING • 400 SOUTH SPRING STREET • SPRINGFIELD 62706

CHICAGO OFFICE – ROOM 100, 160 NO. LASALLE 60601

David Kenney, Director • James C. Helfrich, Assistant Director

July 26, 1979

Mr. Bill Brabham
National Register Division
Heritage Conservation and
Recreation Service
Pension Building, Room 220
440 G Street, NW
Washington, D.C. 20243

RE: LeClaire Historic District

Dear Bill:

N. O. Nelson's factory buildings are located at the southwest corner of Brown and Wolf Streets (Edwardsvill, Illinois) in the area marked "M-1" on the enclosed map.

Please let me know if you have any further questions concerning this nomination.

Sincerely,

Jeffrey S. Flemming
National Register Coordinator
Division of Historic Sites

JF/bk

Enclosure

77 31 1310

THE NATIONAL REGISTER OF HISTORIC PLACES	
DATE REC'D	JUL 31 1979
_____	FILED BY (NAME OF FIELD OFFICE)
_____	BY (NAME OF SPECIAL AGENT)
_____	TELEPHONE CALL (ATTACHED)
_____	DATE ACTION TAKEN
_____	INITIALS

[Faint, illegible text, likely bleed-through from the reverse side of the page]

ENTRIES IN THE NATIONAL REGISTER

STATE ILLINOIS

Date Entered AUG 8 1979

Name

Location

LeClaire Historic District

Edwardsville
Madison County

La Grange Village Historic District

La Grange
Cook County

Also Notified

Honorable Adlai E. Stevenson

Honorable Charles H. Percy
Honorable Melvin Price
Honorable Edward J. Derwinski

State Historic Preservation Officer
Dr. David Kenney
Director, Department of Conservation
602 State Office Building
400 South Spring Street
Springfield, Illinois 62706

NR Byers/bjr 8/13/79

For further information, please call the National Register at (202)343-6401.

LeClaire Historical District

Madison Co.



Office of the President /

August 16, 1979

6/12/79 (L)

yp

Mr. William J. Murtagh
Keeper of the National Register
United States Department of
the Interior
Heritage Conservation and
Recreation Service
Washington, D. C. 20243

Dear Mr. Murtagh:

As a consequence of my letter to you dated June 28, 1979 in regard to University property in the LeClaire Historic (NR?) District, specifically on South Wolf Street, Lot 9 through 19 pt 20, I would like to officially request at this time that our tract be listed in the National Register for Historic Places.

The University considers that its mission is one of acting as a conservator of important historical places within our area of service. As I understand the significance of being listed in the National Register, it seems clear that the advantages of such a listing is fully consonant with our purposes for the property in question and the larger objectives of the government.

We thank you for your interest and concern in this matter.

Sincerely,

A handwritten signature in cursive script, appearing to read "K. A. Shaw".

Kenneth A. Shaw
President

Stamp with date and handwritten initials.

AUG 21 1979

DATE WHEN TAKEN

INITIALS LH 8-23



October 8, 1979

Shaela Dunne
Division of Historic Sites
Illinois Department of Conservation
405 E. Washington St.
Springfield, IL 62706

Dear Shaela:

In preparing the legal description of the LeClaire district for designation as a local district, I found the legal description submitted with the National Register application to be incorrect. The legal description does not close the district boundaries. A new legal description was written and I am submitting it to you per our phone conversation of October 4.

If any other information is necessary, please contact either myself or John Greuling at 618-656-5252 or at 400 North Main Street, Edwardsville, Illinois.

Thank you for your time and assistance in this matter.

Sincerely,

Robert Treat
Assistant City Planner

RT/nm

Enclosure

Owners List -- LeClaire Historic
District, Edwardsville, Illinois



- | | |
|--|--------------------------------------|
| O. Board of Trustees, S.I.U. | O. Ackerlund, Geo. G. & Sylvia |
| M.A. Edwardsville | M.A. 1415 Madison, Edw. |
| P. S. Wolf St. | P. " " |
| Lot 9 thru 19 pt 20 | |
| O. S.I.U. Foundation | O. Lynn, Terry R. & Suzan E. |
| M.A. " " | M.A. 409 Jefferson Rd., Edw. |
| P. Park Pl. | P. " " |
| Lot pt 20 | |
| O. Norfolk & Western R.R. | O. Marohl, Don M. & Sandra L. |
| M.A. " " | M.A. 743 Hale, Edw. |
| P. Wheeler W.E. Add. Lot 2-72 | P. " " |
| O. Chicago & Northwestern R.R. | O. Stroud, Margaret I. |
| M.A. " " | M.A. 739 Hale, Edw. |
| P. Wheeler W.E. Add. Lot 2-72 | P. " " |
| O. Kottwitz, Geo. V. & Martha | O. School House - Dist. #7 School |
| M.A. 700 Hale Ave., Edw. | M.A. 740 Hollyoake Ave., Edw. |
| P. " " | P. " " |
| O. Lowman, Kenneth & Lullie U. | O. Anderson, Daniel J. & Caroline B. |
| M.A. 602 Hale Ave., Edw. | M.A. 744 Hollyoake Ave., Edw. |
| P. " " | P. " " |
| O. Mazurier, Antonio & Evelyn C. | O. Gude, Frederick K. & Julia J. |
| M.A. 402 Jefferson, Edw. | M.A. 403 Jefferson Ave., Edw. |
| P. " " | P. " " |
| O. Kane, Edward A., Jr. & Beverly A. | O. Eilers, Harris R. |
| M.A. 708 Hale, Edw. | M.A. R.R. 4 Box 197 |
| P. " " | P. #7 Lakewood, Edw. |
| O. Wilber, Richard A. | P. 405 Jefferson Ave., Edw. |
| M.A. 1601 Roe Crest Apt. 6 | Lot pt 1,2 |
| N. Mankato, Minn. 65001 | O. McNeilly, Leo & Eileen |
| P. 712 Hale, Edw. | M.A. 740 Troy Rd., Edw. |
| Lot pt 24 | P. " " |
| O. Johnson, Ralph E. & Patricia R. | O. Best, Allen W. & Adele C. |
| M.A. 716 Hale. Edw. | M.A. 831 Ann Ave., Edw. |
| P. " " | P. 741 Troy Rd. |
| O. Dezort. Edward H. & Ruth D. | O. Engbretson, Robert O. & Betty L. |
| M.A. 724 Hale. Edw. | M.A. 303 Jefferson, Edw. |
| P. " " | P. " " |
| O. Rademacher, Walter & Viola | O. Leitner Robert |
| M.A. 730 Hale, Edw. | M.A. 512 Sunset Dr., Edw. |
| P. " " | P. Nelson Ave. |
| O. Lautner, Martin | Lot 9 |
| M.A. 732 Hale, Edw. | O. Ladd, Mickael D. |
| P. " " | M.A. 902 Longfellow, Edw. |
| O. Buford, Elvin W. & Helen F. | P. " " |
| M.A. 736 Hale, Edw. | O. Stack, Edward A. & Gloria Lee |
| P. " " | M.A. 904 Longfellow, Edw. |
| O. Schaaake, Rodney A. & Tenllado Peggy M. | P. " " |
| M.A. 738 Hale, Edw. | O. Fields, Norman C. & Gladys |
| P. " " | M.A. 1400 Gerber |
| O. Treat & Margaret D. | Rt. 5 Box 320, Edw. |
| M.A. 746 Hale, Edw. | P. 906 Longfellow Ave., Edw. |
| P. " " | O. Homann, Paul K. & Hanrotty Sandra |
| O. Abendroth, Walter J. & Blanche H. | M.A. 908 Longfellow, Edw. |
| M.A. 750 Hale, Edw. | P. " " |
| P. " " | O. Bowles, Patricia Sue |
| | M.A. 917 Longfellow, Edw. |
| | P. " " |

MAY 30 1979

O. Brown, Marchall W. & Rebecca L.
M.A. 918 Longfellow, Edw.
P. " " "

O. Williams, Willie James & Betty Dale
M.A. 920 Longfellow, Edw.
P. " " "

O. Vanzo, Constance W.
M.A. 922 Longfellow, Edw.
P. " " "

O. Martini, Albert & Irma
M.A. 1014 Longfellow, Edw.
P. " " "

O. Wagner, Marlin H. & Patricia A.
M.A. 1015 Ruskin, Edw.
P. " " "

O. Ohm, C.A.
M.A. 1013 Ruskin, Edw.
P. " " "

O. McVey, Joseph D. & Anna Marie
M.A. R. R. #1, Latham, IL
P. Ruskin Ave.

O. Sterns, Gregory J. & Patricia A.
M.A. 917 Ruskin Ave., Edw.
P. " " " "

O. Isaacs, Patricia C.
M.A. 915 Ruskin, Edw.
P. " " "

O. Crane, Margaret S.
M.A. 913 Ruskin, Edw.
P. " " "

O. Braundmeier, Marvin W. & Betty M.
M.A. 909 Ruskin, Edw.
P. " " "

O. Tucker, Charles D. & Rosalie
M.A. 905 Ruskin, Edw.
P. " " "

O. Kays, Mary Margaret
M.A. 210 Nelson, Edw.
P. " " "

O. Reas, Joseph M. & Helen
M.A. 310 Merrill, Collinsville, IL
P. 837 Ruskin Ave., Lot 8

O. Orear, Helen Reding
M.A. 833 Ruskin, Edw.
P. " " "

O. Shaw, D. E.
M.A. 831 Ruskin, Edw.
P. " " "

O. Hanser, Bernadine M.
M.A. 829 Ruskin, Edw.
P. " " "

O. Seaton, Harold F. & Caroline F.
M.A. 825 Ruskin, Edw.
P. " " "

O. Speciale, Mark D. & Sally J.
M.A. R. R. 1, Box 84
P. 816 Ruskin Ave., Lot 2

O. Towner, Robert L. & Mary Ann
M.A. 819 Ruskin, Edw.
P. " " "

O. Philabaum, Robert M. & Helen J.
M.A. 200 Jefferson, Edw.
P. " " "

O. Towner, Robert L. & Mary Ann
M.A. 818 Ruskin, Edw.
P. " " "

O. Kohlbarn, Forest W., Jr., or Peggy
M.A. 810 Ruskin, Edw.
P. " " "

O. Lewis, Robert E. & Donna L.
M.A. 816 Ruskin, Edw.
P. " " "

O. Towner, Mary Ann
M.A. 818 Ruskin
P. 820 Ruskin

O. Lantz, Jeffrey A. & Deborah
M.A. 822 Ruskin, Edw.
P. " " "

O. O'Connell, Lawrence & Sophia
M.A. 824 Ruskin, Edw.
P. " " "

O. McDonough, David L. & Karen M.
M.A. 828 Ruskin, Edw.
P. " " "

O. Reiter, Carl R. & Mary C.
M.A. 830 Ruskin, Edw.
P. " " "

O. Stunkel, David G. & Kyle L.
M.A. 832 Ruskin, Edw.
P. " " "

O. Jones, William L. & Vernice S.
M.A. 834 Ruskin, Edw.
P. " " "

O. Eaker, Thomas L. & Suzan N.
M.A. 836 Ruskin, Edw.
P. " " "

O. Pendergrass, R. N. & Edith
M.A. 837 Troy Rd., Edw.
P. " " " "

O. Johnson, Delmar Leo & Barbara S.
M.A. 835 Troy Rd., Edw.
P. " " " "

O. Boehm, John Thomas & Linda Ann
M.A. 833 Troy Rd., Edw.
P. " " " "

O. Blume, George E. & Madeline G.
M.A. 829 Troy Rd., Edw.
P. " " " "

MAY 30 1973

O. Hagmeier, Paul
M.A. 825 Troy Rd., Edw.
P. " " " "

O. Volrab, Vladimir & Lou
M.A. 305 W. Lake Dr., Edw.
P. 821 Troy Rd.

O. Johnson, Glen A.
M.A. 819 Troy Rd., Edw.
P. " " " "

O. Mikolaszuk, Joseph P. & Vera Marie
M.A. 817 Troy Rd., Edw.
P. " " " "

O. Wischmeier, Paul C. & Louise D.
M.A. 1313 Dixon Dr.
Jefferson City. MO 65101
P. 815 Troy Rd.

O. Halbe, Lester E. & Violet F.
M.A. 813 Troy Rd., Edw.
P. " " " "

O. Manns, Joseph W.
M.A. 811 Troy Rd., Edw.
P. " " " "

O. Anderson, Gregory B. & Linda L.
M.A. 809 Troy Rd., Edw.
P. " " " "

O. Vest, Robert S. & Iris F.
M.A. 805 Troy Rd., Edw.
P. " " " "

O. Mueller, Paul R. & Katherine
M.A. 803 Troy Rd., Edw.
P. " " " "

O. Lynch, Harris & Jane
M.A. 302 Jefferson, Edw.
P. " " " "

O. Wilhold, Wm. J. & Bertha
M.A. 808 Troy Rd., Edw.
P. " " " "

O. Hanvey, Cecilia E.
M.A. 810 Troy Rd., Edw.
P. " " " "

O. Vangerson, Carol Ann
M.A. 814 Troy Rd., Edw.
P. " " " "

O. Robinette, Loretta & Forrest
M.A. 816 Troy Rd., Edw.
P. " " " "

O. Zabradka, Charles & Florence L.
M.A. 820 Troy Rd., Edw.
P. " " " "

O. Reid, Bess M. & John III
M.A. 822 Troy Rd., Edw.
P. " " " "

O. Krishnan, Gee R.
M.A. 824 Troy Rd., Edw.
P. " " " "

O. Collier, James E. & Vera Marjorie
M.A. 433 Grandview, Edw.
P. 830 Troy Rd.

O. Rea, George L.
M.A. 832 Troy Rd., Edw.
P. " " " "

O. Jackson, James Leroy & Georgia Lee
M.A. 848 Troy Rd., Edw.
P. " " " "

O. Standley, Gary L. & Sandra Jean
M.A. 852 Troy Rd., Edw.
P. " " " "

O. Frueh, Fred H. & Juanita
M.A. 900 Troy Rd., Edw.
P. " " " "

O. Ketterlin, Robert J.
M.A. 902 Troy Rd., Edw.
P. " " " "

O. Opel, Keith R. & Jill L.
M.A. 904 Troy Rd., Edw.
P. " " " "

O. Wehling, Willis V. & Linette E.
M.A. 908 Troy Rd., Edw.
P. " " " "

O. Meyer, Hermann H. & Anna M.
M.A. 910 Troy Rd., Edw.
P. " " " "

O. Fraser, A. Bruce & Ann M.
M.A. 929 Holyoake, Edw.
P. " " " "

O. Nothdurft, Geraldine E.
M.A. 917 Holyoake, Edw.
P. " " " "

O. Rezabek, Wm. & Anna
M.A. 436 N. 3rd, Hebron, Neb. 68370
P. 900 Holyoake Ave.

O. Muloch, Chas.
M.A. 901 Holyoake, Edw.
P. " " " "

O. Gerhardt, Chas. F.
M.A. 1805 Monticello, Edw.
P. 855 Holyoake, Edw.

O. William Carl & Patricia Ann Peneltc
M.A. 853 Holyoake, Edw.
P. " " " "

O. Jones, Amelia
M.A. 845 Holyoake, Edw.
P. " " " "

O. Jazurier, Antonio & Charlene
M.A. 839 Holyoake, Edw.
P. " " " "

O. Crites, Dennis D. & Donna M.
M.A. 837 Holyoake, Edw.
P. " " " "

MAY 30 1979

O. Von Hatten, Edw. & Irene C.
M.A. 836 Holyoake, Edw.
P. " " "

O. Santoni, Wayne D. & Suzan Ann
M.A. 827 Holyoake, Edw.
P. " " "

O. Boda George H & Marie E.
M.A. 821 Holyoake, Edw.
P. " " "

O. Phillips, Raymond L. & Elva L.
M.A. 817 Holyoake, Edw.
P. " " "

O. Fletcher, Curtis D.
M.A. 811 Holyoake, Edw.
P. " " "

O. Krieger, Earl L. & Hope B.
M.A. 310 Jefferson, Edw.
P. " " "

O. Mazurier, Antonio & Evelyn C.
M.A. 402 Jefferson Rd., Edw.
P. " " " "

O. Barton, Ruth L.
M.A. R. R. 2, Edw.
P. 810 Holyoake, Edw.

O. Willman, Oscar M.
M.A. 820 Holyoake, Edw.
P. " " "

O. Chapman, Martha
M.A. 826 Holyoake, Edw.
P. " " "

O. Hampton, Phillip J. & Dorothy L.
M.A. 832 Holyoake, Edw.
P. " " "

O. Castle, Susan A.
M.A. 834 Holyoake Ave., Edw.
P. " " " "

O. Metzger, Anna L.
M.A. 840 Holyoake, Edw.
P. " " "

O. Williams, Lawrence E. & Dena L.
M.A. 842 Holyoake, Edw.
P. " " "

O. Westbrook, Harold D. & Linda L.
M.A. 844 Holyoake, Edw.
P. " " "

O. Reid, Nelson
M.A. 848 Holyoake, Edw.
P. " " "

O. Fugate, Billie Eugene & Judith F.
M.A. 850 Holyoake, Edw.
P. " " "

O. Galbraeth, Leola
M.A. 852 Holyoake, Edw.
P. " " "

O. Gerling, Ronald & Barbara
M.A. 861 Hale, Edw.
P. " " "

O. Hanks, Melvin L. & Debbie A.
M.A. 857 Hale, Edw.
P. " " "

O. Willman, Michael E. & Florence B.
M.A. 853 Hale, Edw.
P. " " "

O. Brown, Melba L. & James E.
M.A. 849 Hale, Edw.
P. " " "

O. Grazier, John H. & Charlotte L.
M.A. 847 Hale, Edw.
P. " " "

O. Bailey, Earl & Cora
M.A. 841 Hale, Edw.
P. " " "

O. Noud, William J., III, & Mary Kay
M.A. 821 Hale, Edw.
P. " " "

O. Marrone, Roger T. & Donna R.
M.A. 839 Hale, Edw.
P. " " "

O. Casna, John & Bertha
M.A. 835 Hale, Edw.
P. " " "

O. Scheibal, Robert N. & Suzanne V.
M.A. 831 Hale Ave., Edw.
P. " " " "

O. Cerny, Joseph M & Janet C
M.A. 825 Hale, Edw.
P. " " "

O. Durbin, Herbert B. & Mary B.
M.A. 708 Cypress, Highland
P. 826 Hale, Edw.

O. Barton, Ruth L.
M.A. R.R. 2, Edw.
P. 816 Hale, Edw.

O. Peterson, Dennis J. & Mary J.
M.A. 802 Hale, Edw.
P. " " "

O. Turpenoff, Charles M. & Sherry D.
M.A. 812 Hale, Edw.
P. " " "

O. Ullrich, Emma R. & Harry L.
M.A. 514 Jefferson, Edw.
P. " " "

O. MacDonald, Walter M. & Wife
M.A. 814 Hale, Edw.
P. " " "

O. Kalert, Ralph E. Sr.,
M.A. 820 Hale, Edw.
P. " " "

MAY 30 1973

O. Seeger, Harry & Dorothy
M.A. 1535 Poag Road
P. Hale Ave., Edw.

O. Derousee J. J. & Loretta
M.A. 2012 Stanford, Edw.
P. 830 Hale, Edw.

O. Childers, Carolyn S.
M.A. 834 Hale, Edw.
P. " "

O. Dutton, James A. & Hazel Pauline
M.A. 840 Hale, Edw.
P. " "

O. Cotter, Wm. S. & Mildred
M.A. 844 Hale, Edw.
P. " "

O. Hotz Lumber Co.
M.A. Radar, John, 848 Hale, Edw.
P. " "

O. Leschmann, Harold J. & Edith Lucille
M.A. 852 Hale, Edw.
P. " "

O. Williams, Harold R. & Alice May
M.A. 856 Hale, Edw.
P. " "

O. Frizze, Alvin E.
M.A. Box 25, Edw.
P. Hale Ave., Lot pt. 11

O. Rohrkaste, Edw. R. & Leona Celia
M.A. 864 Hale, Edw.
P. " "

O. Eck, Pearl W. & Wilson Florence E.
M.A. 434 N. Morris, Tucson, Ariz. 85719
P. 861 Madison Ave., Edw.

O. Schmidt, Wilbur A.
M.A. 859 Madison Ave., Edw.
P. " "

O. Giesecking, Augusta C.
M.A. 857 Madison, Edw.
P. " "

O. Callahan, Gordan & Mary
M.A. 855 Madison, Edw.
P. " "

O. Memnick, Oliver D. & Manni A.
M.A. 851 Madison, Edw.
P. " "

O. Owens, Charles W. & Suszanna K.
M.A. 849 Madison, Edw.
P. 349 Madison, Edw.

O. Davis, Verna
M.A. 845 Madison, Edw.
P. " "

O. Stuckwisch Mabel
M.A. 843 Madison Ave., Edw.
P. " "

O. Morton, Robert & Naury
M.A. 839 Madison, Edw.
P. " "

O. O'Neill Josephine & Peggy, J.
M.A. 837 Madison, Edw.
P. " "

O. Dellum, Thomas C. & Marian B.
M.A. 835 Madison, Edw.
P. " "

O. Schmidt, Edna M. & Shirley M. Dunn
M.A. 833 Madison - Chas. Dunn
P. " "

O. Meikamp, Randall L. & Marianne
M.A. 518 Jefferson Rd., Edw.
P. " "

O. Cunningham, John W. & Marion
M.A. 522 Jefferson, Edw.
P. " "

O. Werner, Barbara J. & Mary Eloise
M.A. 524 Jefferson Rd., Edw.
P. " "

O. Landers, Larry D. & Linda L.
M.A. 902 Ruskin, Edw.
P. " "

O. Wuellner, Vera M.
M.A. 904 Ruskin, Edw.
P. " "

O. Zanger, Jules & Mary
M.A. 906 Ruskin, Edw.
P. " "

O. Stahlhut, Elmer & Wife
M.A. 912 Ruskin, Edw.
P. " "

O. Hamby, Dennis G. & Neuheus Ruth J.
M.A. 914 Ruskin, Edw.
P. " "

O. Hamby, Wayne L. & Wyma F. & Jasper
H & Elsie A. Farce
M.A. 916 Ruskin, Edw.
P. " "

O. Harmening, Clarence H. & Leona
M.A. 918 Ruskin, Edw.
P. " "

O. Kreeger, Gerald D. & Anna
M.A. 920 Ruskin, Edw.
P. " "

O. Martintori, Kenneth F. & Barbara A.
M.A. 1012 Ruskin, Edw.
P. " "

O. Tate, Ida M. Howerton
M.A. 1014 Ruskin, Edw.
P. " "

O. Hamberger, Anneta K.
M.A. 1016 Ruskin, Edw.
P. " "

O. Goodall, James & Margaret M.	O. Mercer, Floyd E. & Iona M.
M.A. 1009 Troy Rd., Edw.	M.A. 900 Holyoake, Edw.
P. " "	P. " "
O. Bruker, Robert, M. & Jane	O. Rehg, Thomas H. & Patricia A.
M.A. 1005 Troy Rd., Edw.	M.A. 905 Hale, Edw.
P. " "	P. " "
O. Rock, Edward C. & Romana M.	O. Huey, Richard A. & Trudy D.
M.A. 1001 Troy Rd. Edw.	M.A. 909 Hale, Edw.
P. " "	P. " "
O. Brown, James & Melba	O. Vieth, Jerome & Helen M.
M.A. 927 Troy Rd., Edw.	M.A. 913 Hale, Edw.
P. " "	P. " "
O. Phillips, Velma M.	O. Blain, Robert R.
M.A. 925 Troy Rd., Edw.	M.A. 919 Hale, Edw.
P. " "	P. " "
O. Crook, Tburman C & Elda U.	O. Fralinger, James T. & Jane M.
M.A. 934 Troy Rd., Edw.	M.A. 927 Hale, Edw.
P. " "	P. " "
O. Pace, Jesse A. & Helen R.	O. Leclair Lake & Park
M.A. 917 Troy Rd.	M.A. Hale (City of Edwardsville
P. " "	P. " "
O. Pace, Leonard & Judy	O. Patter, Stuart & Olive A.
M.A. 911 Troy Rd., Edw.	M.A. 1207 Madison, Edw.
P. " "	P. " "
O. Allen, James F. & Brenda F.	O. Risch, Darrel A & Eliz.
M.A. 907 Troy Rd., Edw.	M.A. 1205 Madison, Edw.
P. " "	P. " "
O. Logan, Floyd E. & Charlyn A.	O. Rohrkaste, Robert & Irene
M.A. 905 Troy Rd., Edw.	M.A. 1301 Eberhart
P. " "	P. 1025 Longfellow
O. Shaw, Wm. L.	O. Halbe, Allen W. & Leona W.
M.A. 1831 Ruskin, Edw.	M.A. 1024 Longfellow, Edw.
P. 903 Troy Rd., Edw.	P. " "
O. Hangsleben, Paul D. & Karen A.	O. Schlechte, Edwin H.
M.A. 930 Holyoake, Edw.	M.A. 1022 Longfellow, Edw.
P. " "	P. " "
O. Moorman, Geo. L. & Mabel A.	O. Takacs, Alexander, Jr. & Margaret F
M.A. 926 Holyoake, Edw.	M.A. 1020 Longfellow, Edw.
P. " "	P. " "
O. Nealy, Claude H. & Anna V.	O. Wehrend, Martin & Bonnie Lou
M.A. 922 Holyoake, Edw.	M.A. 1018 Longfellow
P. " "	P. " "
O. Garwood, Norman R. & Virginia R.	O. Martini, Albert & Irma
M.A. 918 Holyoake, Edw.	M.A. 1014 Longfellow, Edw.
P. " "	P. " "
O. Gricevich, Maxim A. & Anne L.	O. Howerton, Wm. P. & Mae E.
M.A. 914 Holyoake, Edw.	M.A. 1017 Ruskin, Edw.
P. " "	P. " "
O. Ellerbrook, J. Clifford & Denise	O. Shupack, Esther & Celia
M.A. 910 Holyoake, Edw.	M.A. 1019 Ruskin, Edw.
P. " "	P. " "
O. Dillon, Robert E.	O. Schlemmer, James J. & Margaret A.
M.A. 908 Holyoake, Edw.	M.A. 1021 Ruskin, Edw.
P. " "	P. " "
O. Shannon, Dennis & Kathleen	O. Lange, Robert C.
M.A. 904 Holyoake, Edw.	M.A. 1023 Ruskin, Edw.
P. " "	P. " "

O. Lane, Gary T.
M.A. 1025 Ruskin, Edw.
P. " "

O. Joseph, Blanch
M.A. 212 Hale, Edw.
P. " "

O. Votava, Jack F. & Linda L.
M.A. 210 Hale, Edw.
P. " "

O. Luttrell, Vera
M.A. 208 Hale, Edw.
P. " "

O. Donnelly, Donald E. & Carole R.
M.A. 206 Hale, Edw.
P. " "

O. Winkle, Ethel P.
M.A. 204 W. Hale, Edw.
P. " "

O. Winkle, Emmett W. & Viola A.
M.A. 202 W. Hale, Edw.
P. " "

O. Haeffner, Willis L. & Betty J.
M.A. 200 W. Hale, Edw.
P. " "

O. Becker, Alvin
M.A. 1105 Longfellow, Edw.
P. " "

O. Brown, Ray & Grace
M.A. 1124 St. Louis St.
P. 1107 Longfellow

O. Kacer, Janice C. & Gerald L.
M.A. 1109 Longfellow, Edw.
P. " "

O. Schlechte, Floyd E.
M.A. 113 W. Franklin, Edw.
P. " "

O. Leopold, Allen R. & Joan T.
M.A. 115 W. Franklin, Edw.
P. " "

O. Volz, Olinda A. Wagner
M.A. 117 Franklin, Edw.
P. " "

O. Lowry, Robert C. & Ruth Mary
M.A. 119 Franklin W., Edw.
P. " "

O. Miller, Norbert L. & Helen Marie
M.A. 201 Franklin, Edw.
P. " "

O. Biver, Franklin S. & Rosemary
M.A. 205 Franklin, Edw.
P. " "

O. Snajdr, Chas. & Wife
M.A. 207 Franklin, Edw.

O. Mueth, Gary L.
M.A. 209 Franklin, Edw.
P. " "

O. Winte, Marvin H. & Loraine
M.A. 211 Franklin, Edw.
P. " "

O. Howerton, Edward R.
M.A. 213 W. Franklin, Edw.
P. " "

O. Balster, Frederick A. Sr., & Helen
M.A. 110 Franklin, Edw.
P. " "

O. Kannall, James A.
M.A. 116 Franklin, Edw.
P. " "

O. Hessel, Jeffrey A.
M.A. 1406 Madison
P. " "

O. Krugjohn, Ralph L. & Teruko T.
M.A. 200 W. Franklin, Edw.
P. " "

O. West, John N. & Hilda M.
M.A. 202 Franklin, Edw.
P. " "

O. Klocke, Everett R. & Debra Marie
Mikolaskuk
M.A. 204 W. Franklin, Edw.
P. " "

O. Foehrkalb, Hilda
M.A. 206 W. Franklin, Edw.
P. " "

O. Fiegenbaum, Harriet Lea & Judith
Louise Miller
M.A. 208 Franklin, Edw.
P. " "

O. Besow, Carl J. & Ruby H.
M.A. 210 E. Franklin, Edw.
P. " "

O. Bollman, Homer L., Jr.
M.A. 212 Franklin W., Edw.
P. " "

O. Wieduwilt, Catherine
M.A. 213 McKinley, Edw.
P. " "

O. Hellinger, Virgil R. & Helen
M.A. 211 McKinley, Edw.
P. " "

O. Schaaake, Robert L. & Mary E.
M.A. 209 McKinley, Edw.
P. " "

O. Becker, Herman & Ruth
M.A. 207 McKinley, Edw.
P. " "

O. Krumeich, William L & Fern E.
M.A. 205 McKinley, Edw.
P. " "

O. Moran, Thomas & Betty
M.A. 203 McKinley, Edw.
P. " "

MAR 30 1978

O. Sloan, Jennie L.
M.A. 201 McKinley, Edw.
P. " "

O. Johnson, Paul & Hazel
M.A. 674 Amelia Ave. Webster Groves, Mo.
63119
P. 119 McKinley, Edw.

O. Christman, Ollie & Lillian D.
M.A. 117 McKinley, Edw.
P. " "

O. Switzer, Raymond Earl & Jane L.
M.A. 115 McKinley, Edw.
P. " "

O. Wamsley, Howard A. & Shirley A.
M.A. 113 McKinley, Edw.
P. " "

O. Trebing, Melvin E. & Alyne M.
M.A. 111 McKinley, Edw.
P. " "

O. Trebing Melvin E. & Alyne M.
M.A. 111 McKinley, Edw.
P. " "

O. Terry, M. Caroline
M.A. 102 McKinley, Edw.
P. " "

O. Daiber, Leonard & Jenkins Lanette
M.A. 108 McKinley, Edw.
P. " "

O. Knoth, Geo. T. & Clara E.
M.A. 110 McKinley, Edw.
P. " "

O. Higginbotham, Margaret
M.A. 112 McKinley, Edw.
P. " "

O. Casna, Cecelia, K. & Marilyn R. Sulc
M.A. 118 McKinley
P. " "

O. Casna Cecelia K. & Marilyn R. Sulc
M.A. 118 McKinley, Edw.
P. " "

O. Wehmeyer, Norman W. & Edna D.
M.A. 200 McKinley, Edw.
P. " "

O. File, Mary Elizabeth
M.A. R.R. 3 Box 86, Edw.
P. 202 McKinley, Edw.

O. Lenglet, Joseph L. & Ethel
M.A. 204 McKinley, Edw.
P. " "

O. Fullreide, David C.
M.A. 206 McKinley, Edw.
P. " "

O. Chandler, Frank H. & Marilyn A.
M.A. 208 McKinley, Edw.
P. " "

O. Ferverda, Joe E. & Lorna Renee
M.A. 212 McKinley, Edw.
P. " "

O. Baehr, Herman Alton & Mary Melvina
M.A. 1018 Ruskin, Edw.
P. " "

O. Hileman, Allan Dane & Patricia Ann
M.A. 1020 Ruskin, Edw.
P. " "

O. Harris, Wm. L. & Margaret
M.A. 1022 Ruskin, Edw.
P. " "

O. Kording, Willis & Carlene
M.A. 1024 Ruskin, Edw.
P. " "

O. Boyles, Mickey L. & Wanda L.
M.A. 214 Hale, Edw.
P. " "

O. Eberhart, Ray W. & Jane E.
M.A. 215 W. Franklin, Edw.
P. " "

O. Koester, Esther E.
M.A. 217 Franklin, Edw.
P. " "

O. Moylan, Ginny
M.A. 219 Franklin, Edw.
P. " "

O. Krieger, Ronald L. & Irene C.
M.A. 218 Franklin, Edw.
P. " "

O. Bardelmeier, Oscar
M.A. 216 Franklin, Edw.
P. " "

O. Schmid, Eugene F. & Selma I
M.A. 214 Franklin, Edw.
P. " "

O. Blind, Roger D. & Karen L.
M.A. 215 McKinley, Edw.
P. " "

O. Roberson, David M. & Judith E.
M.A. R.R. #1 Box 541, Moro, 62067
P. 213 McKinley, Edw.

O. King, Jack A & Mary K.
M.A. 729 Taylor, Edw.
P. 219 McKinley, Edw.

O. Schafer, Emma L. & Katherine C.
M.A. 218 McKinley, Edw.
P. " "

O. Lacey, Terry L. & Verna
M.A. R.R. #4, Edw.
P. 214 McKinley, Edw.

O. Sellers, John C. & Emily R.
M.A. 1305 Troy Rd., Edw.
P. " "

O. Schmidt, Charles William
M.A. 1301 Troy Rd, Edw.
P. " "

O. English, Dorothy Mae
M.A. 224 McKinley, Edw.
P. " "

O. Ostendorf, Nick J.
M.A. 1219 Troy Rd., Edw.
P. " "

O. Jackson, Ralph M. & Donna L.
M.A. 1219 Troy Rd., Edw.
P. " "

O. Bolzenious, Josphe J. & Meta M.
M.A. 1215 Troy Rd., Edw.
P. " "

O. Allison, Gary L.
M.A. 1207 Troy Rd.
P. " "

O. Fernades, Forrest L. & Gloria A.
M.A. 1205 Troy Rd.
P. " "

O. Kreige, Donald L. & Louise
M.A. 1201 Troy Rd., Edw.
P. " "

O. Wild, Rudolph H. & Louise A.
M.A. 13 Washington Pl., Edw.
P. 1113 Troy Rd., Edw.

O. McDermott, Mary L.
M.A. 1111 Troy Rd., Edw.
P. " "

O. Alyward, D. E.
M.A. 1107 Troy Rd., Edw.
P. " "

O. Cover, Henry H. & Meta N.
M.A. 1103 Troy Rd.
P. " "

O. Allen, Margaret
M.A. 1025 Troy Rd., Edw.
P. " "

O. Kirchner, Morris M. & Bernadine
M.A. 1017 Troy Rd., Edw.
P. " "

O. Fitzgerald, James J. & Winifred Sievers
M.A. 113 Montgomery, Moro, Ill.
P. 1015 Troy Rd., Edw.

O. Winter, Marion E.
M.A. 1427 Montclair, Edw.
P. 1019 Troy Rd., Edw.

O. Tremor, Allen R. & Donna J.
M.A. 1020 Troy Rd.
P. " "

O. Robinson, Bruce L. & Lucretia R.
M.A. 1024 Troy Rd., Edw.
P. " "

O. Poos, Ed. H.
M.A. 953 Hale, Edw.
P. " "

O. Schaaque, Donald L. & Evelyn D.
M.A. 949 Hale, Edw.
P. " "

O. Rhodes, Louis & Irene
M.A. 945 Hale, Edw.
P. " "

O. Park & Lake
M.A.
P.

O. Freymuth, Charles W. & Patty L.
M.A. 516 East Ave., Edw.
P. " "

O. Eberhart, Karl E. & Minnie M.
M.A. 512 East Lake Drive
P. " "

O. Abenbrink, Louis C. & Elvina
M.A. 507 Franklin, Edw.
P. " "

O. Finney, Jack E. & Patricia
M.A. 1109 Lake, Edw.
P. " "

O. Wendel, Edgar W. & Thelma R.
M.A. 1107 Lake, Edw.
P. " "

O. Stahlhut, Wm. & Edw.
M.A. 1105 Lake, Edw.
P. " "

O. Menoni, Leonard L. & Patricia F.
M.A. 1101 Lake Ave., Edw.
P. " "

O. Vincent, Delores Ann
M.A. 411 E. Vandalis, Apt. 3C, Edw.
P. 1100 Lake, Edw.

O. Bargiel, Richard A. & Karla S.
M.A. 952 Hale, Edw.
P. " "

O. Andrews, Robert T. & Mary E.
M.A. 956 Hale, Edw.
P. " "

O. Mihalich, James T. & Mary Jane
M.A. 1100 Troy Rd., Edw.
P. " "

O. Popelar, Louis F. & Elizabeth A.
M.A. 1102 Troy Rd., City
P. " "

O. Ellsworth, John W.
M.A. 1104 Troy Rd., Edw.
P. " "

O. Bilyeu, Cecil A. & Pearl F.
M.A. 1106 Troy Ed.
P. " "

O. Milgrim, James W. & Mary Ellen
M.A. 1108 Troy Rd., Edw.
P. " "

O. Arth, Gary, J. & Linda S.
M.A. 1110 Troy Rd., Edw.
P. " "

O. Ligon, Loren & Dorothy A.
M.A. 307 Franklin, Edw.
P. " "

O. Hopcroft C. E.
M.A. 311 Franklin, Edw.
P. " "

O. Aebel, George T. & Deanna L.
M.A. 315 Franklin, Edw.
P. " "

O. Dykstra, Susan M.
M.A. 317 Franklin, Edw.
P. " "

O. Bode, Charles F. & Mary Lorraine
M.A. 717 Roanoke, Edw.
P. " "

O. McGilvary, Chas & Esther
M.A. 409 E. Franklin, Edw.
P. " "

O. Shaw, Evan & Margaret F.
M.A. 501 Franklin, Edw.
P. " "

O. Bernhardt, Elwood J. & Evelyn M.
M.A. 503 Franklin, Edw.
P. " "

O. Fick, Esther
M.A. 505 Franklin, Edw.
P. " "

O. Abenbrink, Louis C. & Elvina
M.A. 507 Franklin, Edw.
P. " "

O. Lagemann, Albert & Florence E.
M.A. 509 Franklin, Edw.
P. " "

O. Weidner, Clifford & Judith
M.A. 3001 Liberty, Allentown, Pa.
P. "

O. Jacober, Thomas A. & Diane
M.A. 513 Franklin E., Edw.
P. " "

O. Alexander, E. L.
M.A. 515 Franklin, Edw.
P. " "

O. Curran, Jerome E.
M.A. 517 Franklin, Edw.
P. " "

O. Mayhall, Nancy J. & David William
M.A. 1202 Troy Rd.
P. " "

O. Kriege, Walter P.
M.A. 1208 Troy Rd., Edw.
P. " "

O. Bangert, William C. & Clara
M.A. 1210 Troy Rd.
P. " "

O. Schneider, George
M.A. 1214 Troy Rd.
P. " "

O. Scoggins, Elmer & Edith
M.A. 1216 Troy, Edw.
P. " "

O. Kern, Charles A. & Dorothy M.
M.A. 1220 Troy Rd.
P. " "

O. Badalamenti, Lewis & Doris
M.A. 438 Buena Vista, Edw.
P. 1218 Troy Rd., Edw.

O. Rains, Ethel Mae
M.A. 1304 Troy Rd., Edw.
P. " "

O. Schneider, Geo. Jr.
M.A. 1214 Troy Rd., Edw.
P. " "

O. Schneider, Geor.
M.A. 1214 Troy Rd., Edw.
P. " "

O. Meikamp, Clarence
M.A. 1239 Lindenwood, Edw.
P. " "

O. Riggs, Ronald C.
M.A. 1235 Lindenwood, Edw.
P. " "

O. Kipp, Virgil W. & Emma L.
M.A. 1231 Lindenwood, Edw.
P. " "

O. Burgess, Donald P. & Linda A.
M.A. 1227 Lindenwood, Edw.
P. " "

O. Born, Larry D. & Nathalie, R.
M.A. 1223 Lindenwood, Edw.
P. " "

O. Lange, Harold W.
M.A. 1219 Lindenwood, Edw.
P. " "

O. Gipe, Thomas D. & Mary C.
M.A. 1215 Lindenwood, Edw.
P. " "

O. Clover Leaf Home Bldg. & Loan Assn.
M.A. 200 E. Park, Edw.
P. 1213 Lindenwood, Edw.

O. Downing, Wm. & Gertrude B.
M.A. 1207 Lindenwood, Edw.
P. " "

O. Moody, David R. & Rana J.
M.A. 1203 Lindenwood, Edw.
P. " "

O. Landis, Michael E. & Bernadette
M.A. 1202 Lindenwood, Edw.
P. " "

O. Ostendorf, Kenneth B. & Delores M.	O. Rozum, Frank & Julia
M.A. 1206 Lindenwood, Edw.	M.A. 1217 Oak, Highland, Ill.
P. " "	P. 1226 Emerson, Edw.
O. Grosenheider, Vivian	O. Geers, Walter, Jr., & Dorothy
M.A. 1210 Lindenwood, Edw.	M.A. 1246 Lindenwood, Edw.
P. " "	P. " "
O. Eilers, Theresa	O. Bode, Lester, H. & Gladys
M.A. 1212 Lindenwood, Edw.	M.A. 1250 Lindenwood, Edw.
P. " "	P. " "
O. Duffy, Verna	O. Neuhaus, Allan G. & Dorothy M.
M.A. 1218 Lindenwood, Edw.	M.A. 1254 Lindenwood, Edw.
P. " "	P. " "
O. Berlemann, Robert Edward & Ora Dell	O. Fredrickson, H. L.
M.A. 1220 Lindenwood, Edw.	M.A. 1255 Emerson, Edw.
P. " "	P. " "
O. Gildersleeve, Bessie G.	O. Blackburn, Wilbur W. & Isola
M.A. 1222 Lindenwood, Edw.	M.A. 1251 Emerson, Edw.
P. " "	P. " "
O. Morgan, Cecil H. & Helen I.	O. Dettmer, Darl & Joyce E.
M.A. 2224 Lindenwood, Edw.	M.A. 1247 Emerson, Edw.
P. " "	P. " "
O. Shashack, Frank M. & Lorene A.	O. Zajicek, George A. & Dorothy A.
M.A. 1226 Lindenwood, Edw.	M.A. 1243 Emerson, Edw.
P. " "	P. " "
O. Schaake, Ronald W. & Joann L.	O. Tyler, Eavy M.
M.A. 1223 Emerson, Edw.	M.A. 1239 Emerson, Edw.
P. " "	P. " "
O. Abert, Anna	O. Domanowski, J.P. & Ora
M.A. 1219 Emerson, Edw.	M.A. 1214 Emerson, Edw.
P. " "	P. " "
O. Hartley, Esther Jane	O. Kennecke, Lois, J.
M.A. 1215 Emerson, Edw.	M.A. 1240 Emerson, Edw.
P. " "	P. " "
O. Ziegler, Robert James & Elizabeth J.	O. Whitford, Leverette & Mary G.
M.A. 1203 Emerson,	M.A. 1242 Emerson, Edw.
P. " "	P. " "
O. Knecht, James H. & Vida R.	O. Langendorf, Erwin & Irma
M.A. 1202 Emerson, Edw.	M.A. 1244 Emerson, Edw.
P. " "	P. " "
O. Johnson, Henry & Clara	O. Hughes, Kenneth L. & Jean M.
M.A. 1206 Emerson, Edw.	M.A. 1246 Emerson, Edw.
P. " "	P. " "
O. Sernal, Albert	O. Givens, David L. & Kathy S.
M.A. 1210 Emerson, Edw.	M.A. 1250 Emerson, Edw.
P. " "	P. " "
O. Domandwki, Joseph P & ora D.	O. Garver, Patsy J.
M.A. 1214 Emerson, Edw.	M.A. 1254 Emerson, Edw.
P. " "	P. " "
O. Illinois Iowa Power Co.	O. Foehrkolb, John O. & Janet J.
M.A. 140 N. Main St., Edw.	M.A. 515 Hadley, Edw.
P. " "	P. " "
O. Schneider, Geo.	O. Bardelmeier, Wm. E. & Tille J.
M.A. 1214 Troy Rd., Edw.	M.A. 1229 Madison, Edw.
P. 1224 Emerson, Edw.	P. " "

O. Abert, Anna T.
M.A. 1219 Emerson, Edw.
P. " "

O. Schaefer, Wm. & Lucille
M.A. 1223 Madison, Edw.
P. " "

O. Foehrkalb, Omer C. & Loys M.
M.A. 1217 Madison, Edw.
P. " "

O. Prott, Orville & Edith
M.A. 1213 Madison, Edw.
P. " "

UNITED STATES DEPARTMENT OF THE INTERIOR
NATIONAL PARK SERVICE

NATIONAL REGISTER OF HISTORIC PLACES
EVALUATION/RETURN SHEET

REQUESTED ACTION: ADDITIONAL DOCUMENTATION

PROPERTY LeClaire Historic District
NAME:

MULTIPLE
NAME:

STATE & COUNTY: ILLINOIS, Madison

DATE RECEIVED: 8/22/14 DATE OF PENDING LIST:
DATE OF 16TH DAY: DATE OF 45TH DAY: 10/08/14
DATE OF WEEKLY LIST:

REFERENCE NUMBER: 79000855

NOMINATOR: STATE

REASONS FOR REVIEW:

APPEAL: N DATA PROBLEM: N LANDSCAPE: N LESS THAN 50 YEARS: N
OTHER: N PDIL: N PERIOD: N PROGRAM UNAPPROVED: N
REQUEST: N SAMPLE: N SLR DRAFT: N NATIONAL: N

COMMENT WAIVER: N

ACCEPT RETURN REJECT 10-8-14 DATE

ABSTRACT/SUMMARY COMMENTS:

Additional Documentation Approved

RECOM./CRITERIA _____

REVIEWER _____ DISCIPLINE _____

TELEPHONE _____ DATE _____

DOCUMENTATION see attached comments Y/N see attached SLR Y/N

If a nomination is returned to the nominating authority, the nomination is no longer under consideration by the NPS.



August 13, 2014

Ms. Barbara Wyatt
National Register of Historic Places Program
National Park Service, Department of the Interior
1201 Eye Street, NW (2280)
Washington , DC 20005

Dear Ms. Wyatt:

Enclosed are the disks that contain the true and correct copy of the amended National Register nomination signed by the State Historic Preservation Officer:

LeClaire Historic District Amendment— Edwardsville, Madison County

Please contact me at 217/785-4324 if you need any additional information. Thank you for your attention to this matter.

Sincerely,

Andrew Heckenkamp, Coordinator
Survey and National Register program

enclosures

1 Old State Capitol Plaza
Springfield IL 62701

ILLINOISHISTORY.GOV