

937

United States Department of the Interior
National Park Service

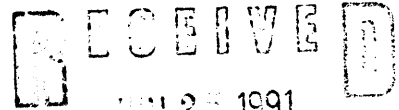

National Register of Historic Places
Registration Form

JUN 25 1991

NATIONAL REGISTER

This form is for use in nominating or requesting determinations of eligibility for individual properties or districts. See instructions in *Guidelines for Completing National Register Forms* (National Register Bulletin 16). Complete each item by marking "x" in the appropriate box or by entering the requested information. If an item does not apply to the property being documented, enter "N/A" for "not applicable." For functions, styles, materials, and areas of significance, enter only the categories and subcategories listed in the instructions. For additional space use continuation sheets (Form 10-900a). Type all entries.

1. Name of Property

historic name Reid House
other names/site number _____

2. Location

street & number 702 West Eastport Street n/a not for publication
city, town Iuka n/a vicinity
state Mississippi code MS county Tishomingo code 141 zip code 38852

3. Classification

Ownership of Property	Category of Property	Number of Resources within Property	
<input checked="" type="checkbox"/> private	<input checked="" type="checkbox"/> building(s)	Contributing	Noncontributing
<input type="checkbox"/> public-local	<input type="checkbox"/> district	<u>1</u>	<u>0</u> buildings
<input type="checkbox"/> public-State	<input type="checkbox"/> site	_____	_____ sites
<input type="checkbox"/> public-Federal	<input type="checkbox"/> structure	_____	_____ structures
	<input type="checkbox"/> object	_____	_____ objects
		<u>1</u>	<u>0</u> Total

Name of related multiple property listing: Historic Resources of Iuka
Number of contributing resources previously listed in the National Register 0

4. State/Federal Agency Certification

As the designated authority under the National Historic Preservation Act of 1966, as amended, I hereby certify that this nomination request for determination of eligibility meets the documentation standards for registering properties in the National Register of Historic Places and meets the procedural and professional requirements set forth in 36 CFR Part 60. In my opinion, the property meets does not meet the National Register criteria. See continuation sheet.

Kenneth H. P. Pool June 17, 1991
Signature of certifying official Date
Deputy State Historic Preservation Officer
State or Federal agency and bureau

In my opinion, the property meets does not meet the National Register criteria. See continuation sheet.

Signature of commenting or other official Date

State or Federal agency and bureau

5. National Park Service Certification

I, hereby, certify that this property is:

entered in the National Register.
 See continuation sheet.

determined eligible for the National Register. See continuation sheet.

determined not eligible for the National Register.

removed from the National Register.

other, (explain): _____

Patrick Andrews 8/9/91

Signature of the Keeper Date of Action

6. Function or Use

Historic Functions (enter categories from instructions)

DOMESTIC; single dwelling

Current Functions (enter categories from instructions)

DOMESTIC; single dwelling

7. Description

Architectural Classification

(enter categories from instructions)

MID-19th CENTURY;

OTHER: Victorian Vernacular

Materials (enter categories from instructions)

foundation brick piers

walls wood:weatherboard

roof asphalt

other

Describe present and historic physical appearance.

The Reid House is a one story, frame, side gabled roof Victorian Vernacular cottage with a rear ell oriented to the right. It sits back from West Eastport Street at the western end, behind a picket fence copied from the original. (See Photo #1.) Three interior chimneys pierce the roof -- two at the ends of the side gabled section and one between the two additional rooms in the ell. The foundation is brick piers with brick infill.

The facade of the cottage is three bay (W,D,W), with large 9/6 double hung windows flanking an entry surround with a four panel single leafed door, multiple overlights, and four light sidelights over paneled aprons. The most interesting exterior feature of the house is its full length front gallery, which retains six sets of slender posts for support, a shallow shed roof, and an abundance of cutwork detail. Cutwork in the tulip pattern runs full length above the porch, and is used in supporting brackets. Vine-patterned cutwork twines between the posts. The posts are paired except at the corners, where they are tripled.

Though the interior of the house has undergone some alterations, and rooms have been added on the western and northern elevations, the remaining historic materials are probably the truest to their origin of all the cottage examples. The ceiling in the central hall has been lowered and covered with acoustic tile, but the original doors and moldings are in place everywhere that's visible. Simple wooden mantels, chair rails, doors and surrounds remain in both front rooms. A primitive cupboard door is "let in" to the space beside the interior chimney breast in the parlor. The floors are original heart pine in all but the add-on sections.

A one-room gabled extension has been made to the western elevation, and a large, shed roofed extension is under construction to the rear (north). A reference in the local history book "Down Memory Lane" says that a barn and smokehouse were located to the northwest. These outbuildings no longer survive.

 See continuation sheet

8. Statement of Significance

Certifying official has considered the significance of this property in relation to other properties:

nationally statewide locally

Applicable National Register Criteria A B C D

Criteria Considerations (Exceptions) A B C D E F G

Areas of Significance (enter categories from instructions)

Architecture
Exploration/Settlement

Period of Significance
1860

c. 1860-1861

Significant Dates
c. 1860

Cultural Affiliation

N/A

Significant Person

N/A

Architect/Builder

Unknown

State significance of property, and justify criteria, criteria considerations, and areas and periods of significance noted above.

The Reid House is locally significant architecturally and historically because it is one of a very small number of buildings in the town of Iuka that survive from the early settlement period (see cover documentation for the Historic Resources of Iuka). The house was built about 1860.

It is the most ornate and intact of three antebellum cottages in Iuka that have picturesque detailing on their porches instead of the vernacular Greek Revival styling more typical of the surviving antebellum houses of the area. (The other picturesque cottages are the Stone-Reid House at 503 West Eastport and the Coman House at 202 East Quitman.)

See continuation sheet

9. Major Bibliographical References

See main Bibliography.

Previous documentation on file (NPS):

- preliminary determination of individual listing (36 CFR 67) has been requested
- previously listed in the National Register
- previously determined eligible by the National Register
- designated a National Historic Landmark
- recorded by Historic American Buildings Survey # _____
- recorded by Historic American Engineering Record # _____

See continuation sheet

Primary location of additional data:

- State historic preservation office
- Other State agency
- Federal agency
- Local government
- University
- Other

Specify repository: _____

10. Geographical Data

Acres of property Less than 1 acre

UTM References

A

1	6	3	9	0	6	4	0	3	8	5	2	7	7	0
Zone		Easting				Northing								

B

Zone		Easting				Northing								

C

--	--	--	--	--	--	--	--	--	--	--	--	--	--	--

D

--	--	--	--	--	--	--	--	--	--	--	--	--	--	--

See continuation sheet

Verbal Boundary Description

Parcel 116, Part Block 32

See continuation sheet

Boundary Justification

The boundaries enclose what remains of the property historically associated with the house.

See continuation sheet

11. Form Prepared By

name/title Joan Embree (Revised by Richard J. Cawthon, MDAH, June 1991)

organization Preservation Consultant date 2/21/1990

street & number 20 Lake Valley Road telephone (601) 324-0410

city or town Starkville state MS zip code 39759

Owner: Rick Digby, 702 Eastport, Iuka, MS 38852

Reid House, Iuka, Tishomingo County, Mississippi

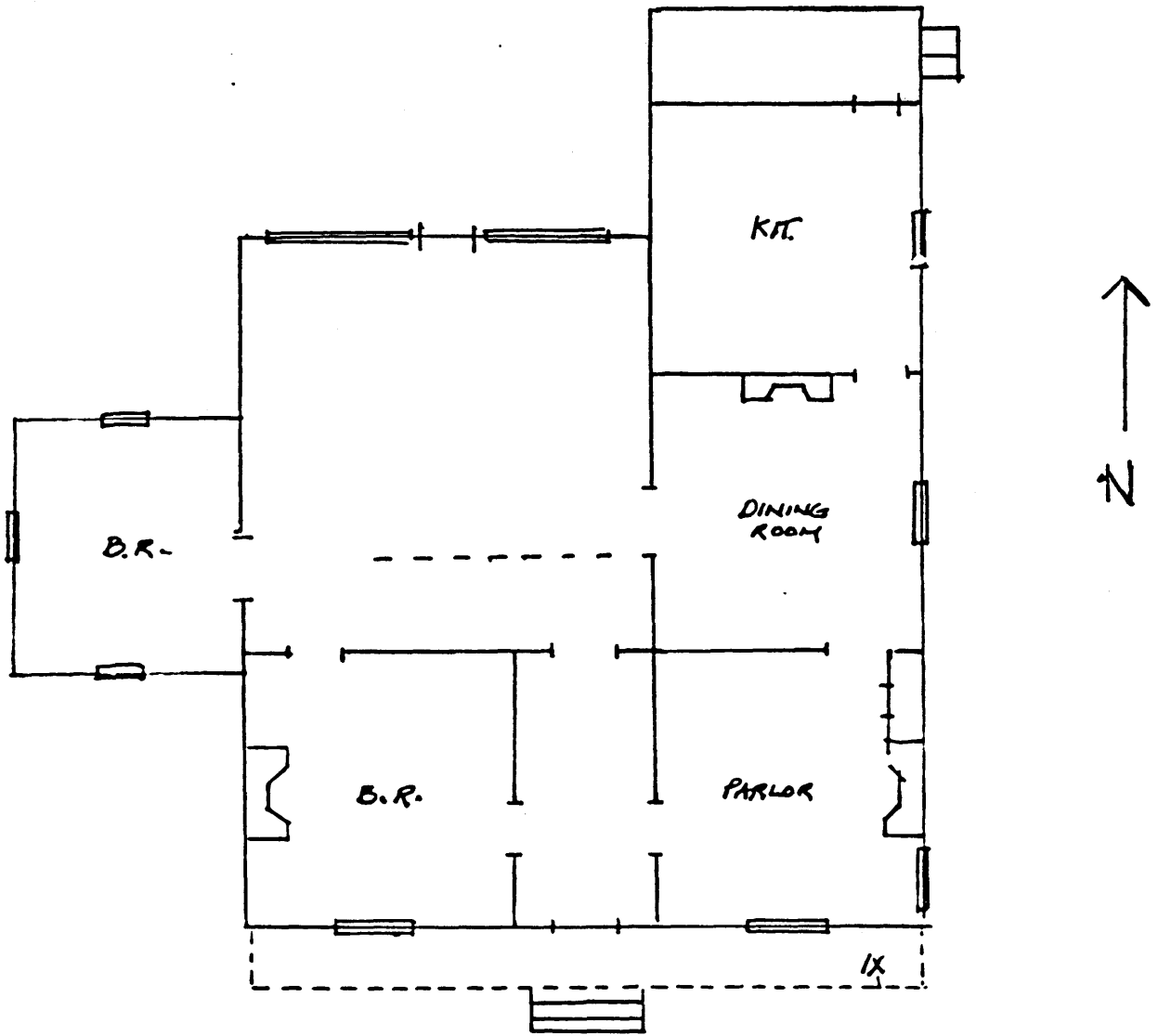

REID HOUSE

PICKET FENCE

W. EASTPORT