

KENTUCKY HISTORIC RESOURCES INVENTORY

1. Historic Name(s) Addison Salyer House		22. ADD/County BIG SANDY / JOHNSON 058	
Original Owner Patrick Rice		23. U.S.G.S. Quadrant (15'/75') Paintsville G.I.S. Mod. 	
2. Present Name Salyer House		24. UTM Reference 17 337460 4181020 Zone Easting Northing	
3. Location Middle Fork of Jenny's Creek		25. Coordinate Accuracy 	
4. Owner's Name J.B. Wells		26. Prehistoric Site <input type="checkbox"/> Object Historic Site <input type="checkbox"/> Structure X Building <input type="checkbox"/> Other	
5. Owner's Address Paintsville, Ky.		27. National Register District Name: 	
6. Open to Public Yes <input type="checkbox"/> No <input checked="" type="checkbox"/>	7. Visible from road Yes <input checked="" type="checkbox"/> No <input type="checkbox"/>	8. Ownership <input checked="" type="checkbox"/> Private <input type="checkbox"/> Local <input type="checkbox"/> State <input type="checkbox"/> Federal <input type="checkbox"/>	
9. Local Contact/Organization JOHNSON COUNTY HISTORIC SITES SURVEY COMMITTEE		28. Significance Evaluation National Register Criteria LD	
10. Site Plan with North Arrow 		11. Architect Unknown	
		12. Builder Henry Conley	
		13. Date 1880 A. <input checked="" type="checkbox"/> B. <input type="checkbox"/>	
		14. Style A. High Vic. Goth. <input checked="" type="checkbox"/> B. <input type="checkbox"/>	
		15. Original Use S.F. Residence <input checked="" type="checkbox"/>	
		16. Present use Same	
		17. Condition Good <input checked="" type="checkbox"/>	
18. Description <p>3 bay, 2 story frame residence with an ell to the rear; 2 story porch; central entrance with transom and sidelights; returns on the gable; enclosed end chimneys; stone foundation</p> <p>(Continue on Back)</p>		No. Stories 2 <input checked="" type="checkbox"/>	
		Single Pile <input checked="" type="checkbox"/> NA <input type="checkbox"/>	
		Double Pile <input type="checkbox"/>	
		Floor Plan Gen. Hall S.P. <input checked="" type="checkbox"/>	
		Structural Fabric Frame A. <input checked="" type="checkbox"/> B. <input type="checkbox"/>	
		Decorative Fabric A. <input type="checkbox"/> B. <input type="checkbox"/>	
		Roof Form Gable	
19. History <p>This property was settled by John Rice, who was the father of Martin R. Rice. The Rice's were large land owners and farmers. Elic Rice received the property from his father Harrison, who was Martin's son. Elic married Lucy Barnett and they were parents of Patrick G. Patrick married Mary Jane Rice. (Cont. on back)</p>		Roll No. 10 Picture No. 17-22 Direction 	
20. Significance <p>The Salyer House is significant as an example of the central passage plan ornamented with elements from a national style. The Gothic elements of the wall gable and bargeboards are visible on its front facade.</p>		34. Prepared by: HELEN POWELL	
21. Source of Information Pat Patton		35. Organization CARMAN AND POWELL, INC.	
		36. Date 1983	
		37. Revision Dates 38. Staff Review	

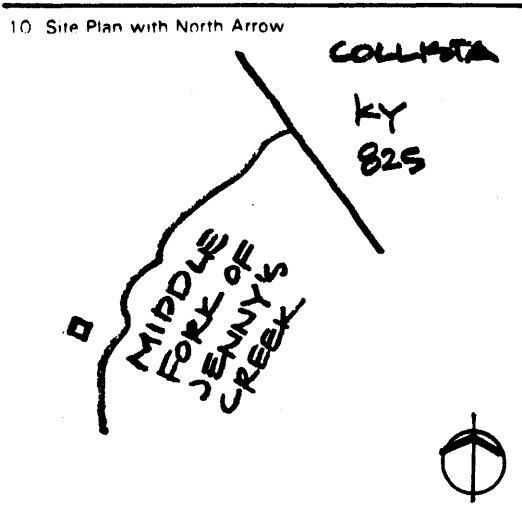

19. History continued:

The house was built by Henry Conley for Patrick around 1880. His daughter Cora married Addie Salyers and this is where they lived and reared their children. The house is now owned by J.B. Wills and remains unchanged.

KENTUCKY HISTORIC RESOURCE INVENTORY SUPPLEMENT
BOUNDARY AND LOCATION INFORMATION

Historic Property Name Addison Salyer House Site # Jo-13

Multiple Resource/Thematic Nomination Title MULTIPLE RESOURCES OF JOHNSON COUNTY

U.T.M. Coordinates - List multiple UTMs if property is ten or more acres.

A. _____ D. _____
B. _____ E. _____
C. _____ F. _____

Verbal Boundary Description _____ Acreage .39

From a point of beginning which is .1 mile northwest of Middle Fork of Jenny's Creek; then 202 feet northwest; then 86 feet northeast to the Creek; then with the Creek approximately 200 feet to the point of beginning.

The boundary contains all of the domestic space associated with the dwelling and one contributing building.

Sketch of Site Plan (Showing outbuildings, structures, landscape features and the site boundary as described above.)

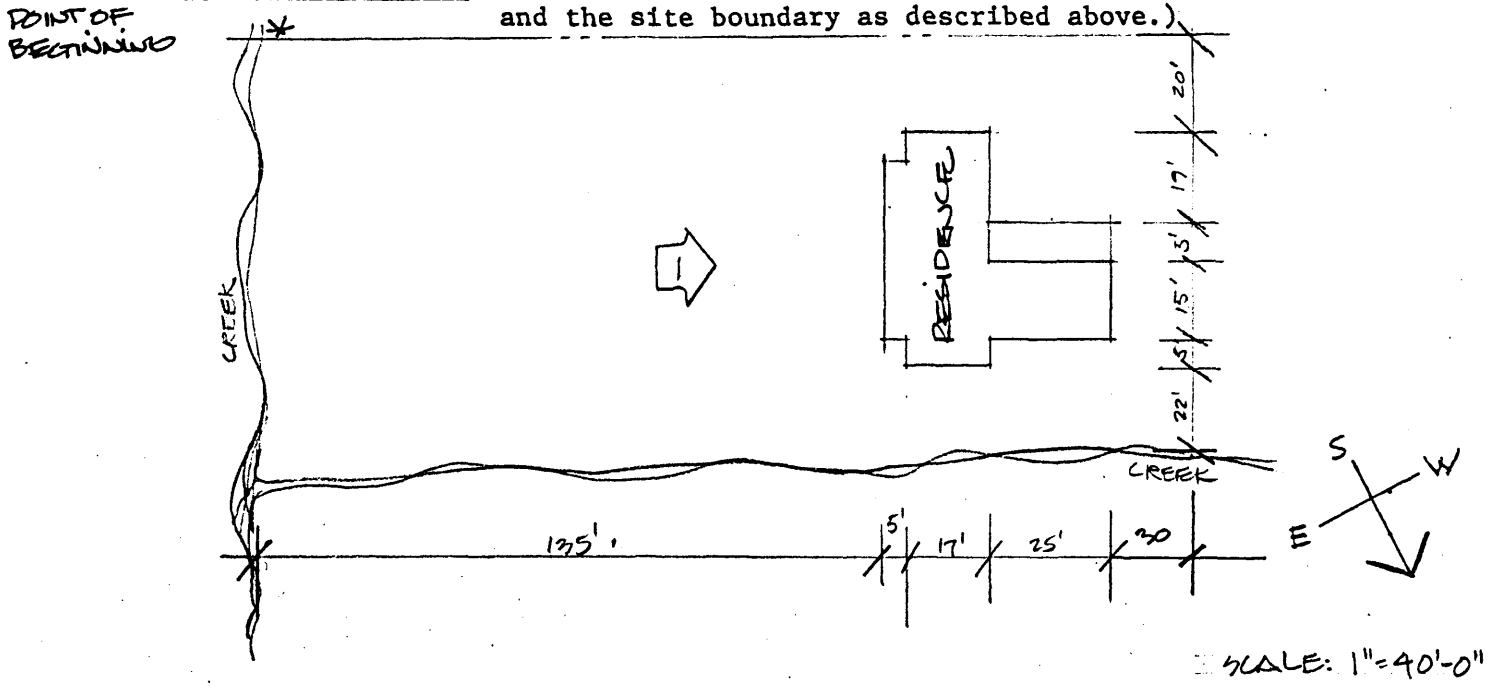

Official Courthouse Property Reference: