

United States Department of the Interior  
National Park Service

National Register of Historic Places  
Registration Form

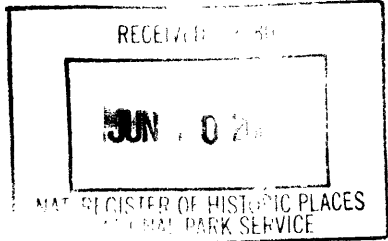
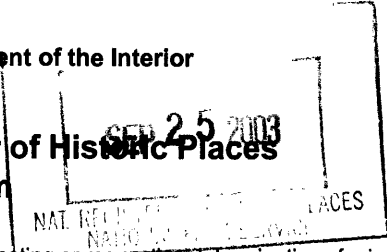

695

This form is for use in nominating or requesting determinations for individual properties and districts. See instructions in How to Complete the National Register of Historic Places Registration Form (National Register Bulletin 16A). Complete each item by marking "x" in the appropriate box or by entering the information requested. If any item does not apply to the property being documented, enter "N/A" for "not applicable." For functions, architectural classification, materials, and areas of significance, enter only categories and subcategories from the instructions. Place additional entries and narrative items on continuation sheets (NPS Form 10-900a). Use a typewriter, word processor, or computer to complete all items.

1. Name of Property

historic name Bush Homeplace  
other names/site number \_\_\_\_\_

2. Location

street & number 3960 New Cut Road not for publication \_\_\_\_\_  
city or town Inman vicinity X  
state South Carolina code SC county Spartanburg code 083 code 29349

3. State/Federal Agency Certification

As the designated authority under the National Historic Preservation Act of 1986, as amended, I hereby certify that this x nomination    request for determination of eligibility meets the documentation standards for registering properties in the National Register of Historic Places and meets the procedural and professional requirements set forth in 36 CFR Part 60. In my opinion, the property x meets    does not meet the National Register Criteria. I recommend that this property be considered significant    nationally    statewide x locally. (   See continuation sheet for additional comments.)

Mary W. Edmonds 6/9/03  
Signature of certifying official Date

Mary W. Edmonds, Deputy State Historic Preservation Officer, S.C. Dept. of Archives and History, Columbia, S.C.  
State or Federal agency and bureau

In my opinion, the property    meets    does not meet the National Register criteria. (   See continuation sheet for additional comments.)

Signature of commenting or other official \_\_\_\_\_ Date \_\_\_\_\_  
State or Federal agency and bureau \_\_\_\_\_

4. National Park Service Certification

I, hereby certify that this property is:  
 entered in the National Register \_\_\_\_\_  
   See continuation sheet.  
 determined eligible for the \_\_\_\_\_  
National Register  
   See continuation sheet.  
 determined not eligible for the \_\_\_\_\_  
National Register  
 removed from the National Register \_\_\_\_\_  
 other (explain): \_\_\_\_\_

Signature of the Keeper

Date of Action

Finda McClellan 10/21/03

Bush Homeplace  
Name of Property

Spartanburg County, South Carolina  
County and State

5. Classification

Ownership of Property  
(Check as many boxes as apply)

Category of Property  
(Check only one box)

Number of Resources within Property  
(Do not include previously listed resources)

- private
- public-local
- public-State
- public-Federal

- building(s)
- district
- site
- structure
- object

Contributing	Noncontributing
2	1
2	1

buildings  
sites  
structures  
objects  
Total

Name of related multiple property listing  
(Enter "N/A" if property is not part of a multiple property listing.)  
N/A

Number of contributing resources previously listed  
in the National Register  
0

6. Function or Use

Historic Functions  
(Enter categories from instructions)

Category: Domestic

Subcategory: Single Dwelling

Current Functions  
(Enter categories from instructions)

Category: Domestic

Subcategory: Single Dwelling

7. Description

Architectural Classification  
(Enter categories from instructions)  
Other: I-House

Materials  
(Enter categories from instructions)

foundation	Concrete
walls	Wood/Weatherboard
roof	Asphalt
other	Stone
	Brick

Narrative Description  
(Describe the historic and current condition of the property on one or more continuation sheets.)

Bush Homeplace  
 Name of Property

Spartanburg County, South Carolina  
 County and State

**8. Statement of Significance**

**Applicable National Register Criteria**

(Mark "x" in one or more boxes for the criteria qualifying the property for National Register listing)

- A Property is associated with events that have made a significant contribution to the broad patterns of our history.
- B Property is associated with the lives of persons significant in our past.
- C Property embodies the distinctive characteristics of a type, period, or method of construction or represents the work of a master, or possesses high artistic values, or represents a significant and distinguishable entity whose components lack individual distinction.
- D Property has yielded, or is likely to yield information important in prehistory or history.

**Criteria Considerations**

(Mark "X" in all the boxes that apply.)

- a owned by a religious institution or used for religious purposes.
- b removed from its original location.
- c a birthplace or a grave.
- d a cemetery.
- e a reconstructed building, object, or structure.
- f a commemorative property.
- g less than 50 years of age or achieved significance within the past 50 years.

**Areas of Significance**

(Enter categories from instructions)

ARCHITECTURE  
 \_\_\_\_\_  
 \_\_\_\_\_  
 \_\_\_\_\_  
 \_\_\_\_\_

**Period of Significance**

ca. 1830-1890  
 \_\_\_\_\_  
 \_\_\_\_\_

**Significant Dates**

ca. 1830  
ca. 1850

**Significant Person**

(Complete if Criterion B is marked above)

N/A

**Cultural Affiliation**

N/A

**Architect/Builder**

Bush, Story, and Bush, B.F.

**Narrative Statement of Significance**

Explain the significance of the property on one or more continuation sheets.)

**9. Major Bibliographical References**

(Cite the books, articles, and other sources used in preparing this form on one or more continuation sheets.)

**Previous documentation on file (NPS):**

- preliminary determination of individual listing (36 CFR 67) has been requested.
- previously listed in the National Register
- previously determined eligible by the National Register
- designated a National Historic Landmark
- recorded by Historic American Buildings Survey # \_\_\_\_\_
- recorded by Historic American Engineering Record # \_\_\_\_\_

**Primary location of additional data:**

- State Historic Preservation Office
  - Other State agency
  - Federal agency
  - Local government
  - University
  - Other
- Name of repository:  
Dateria C. Johnson, Owner

Bush Homeplace  
Name of Property

Spartanburg County, South Carolina  
County and State

**10. Geographical Data**

**Acreeage of Property** Approximately 6.64 acres

**UTM References**

(Place additional UTM references on a continuation sheet)

Zone Easting Northing	Zone Easting Northing
1 <u>17 401013 3876093</u>	3 <u>17 404047 3875918</u>
2 <u>17 401071 3875963</u>	4 <u>17 400955 3876051</u>

\_\_\_ See continuation sheet.

Verbal Boundary Description (Describe the boundaries of the property on a continuation sheet.)

Boundary Justification (Explain why the boundaries were selected on a continuation sheet.)

**11. Form Prepared By**

name/title Robert C. Benedict  
 organization Palmetto Preservation Works, LLC date 21 December 2002  
 street & number 411 Hampton Avenue telephone (864) 271-5220  
 city or town Greenville state SC zip code 29601

**Additional Documentation**

Submit the following items with the completed form:

**Continuation Sheets**

**Maps**

- A USGS map (7.5 or 15 minute series) indicating the property's location.
- A sketch map for historic districts and properties having large acreage or numerous resources.

**Photographs**

Representative **black and white** photographs of the property.

**Additional items**

(Check with the SHPO or FPO for any additional items)

**Property Owner**

(Complete this item at the request of the SHPO or FPO.)

name Dateria C. Johnson  
 street & number 3960 New Cut Road telephone (864) 472-3303  
 city or town Inman state SC zip code 29349

**Paperwork Reduction Act Statement:** This information is being collected for applications to the National Register of Historic Places to nominate properties for listing or determine eligibility for listing, to list properties, and to amend existing listings. Response to this request is required to obtain a benefit in accordance with the National Historic Preservation Act, as amended(16 U.S.C. 470 et seq.). **Estimated Burden Statement:** Public reporting burden for this form is estimated to average 18.1 hours per response including the time for reviewing instructions, gathering and maintaining data, and completing and reviewing the form. Direct comments regarding this burden estimate or any aspect of this form to the Chief, Administrative Services Division, National Park Service, P.O. Box 37127, Washington, DC 20013-7127; and the Office of Management and Budget, Paperwork Reductions Project (1024-0018), Washington, DC 20503.

United States Department of the Interior  
National Park Service

National Register of Historic Places  
Continuation Sheet

Section number 7 Page 5

Bush Homeplace  
Name of Property  
Spartanburg County, South Carolina  
County and State

---

The Bush Homeplace is located on 6.64 acres on New Cut Road (formerly Old Blackstock Road), approximately one-and-one-half miles southwest of Inman, in Spartanburg County, South Carolina. The original house was constructed as a hall-and-parlor two-room house circa 1830, shortly after Story Bush moved to the area from Elbert County, Georgia, with her three sons. The house was subsequently enlarged circa 1850 as a three-bay I-house with a rear ell.<sup>1</sup> A property survey dated March 18, 1851 includes an architectural rendering of the I-house. The Bush Homeplace is architecturally significant as an excellent example of an antebellum farmhouse in the upcountry of South Carolina. It essentially retains its form and historic character from ca. 1850 and has remained in the ownership of the Bush family continuously since circa 1830.

The house has a southwest orientation, facing New Cut Road. The immediate area is comprised of other single-family homes and agricultural property. In addition to the main house, one historic outbuilding—a smokehouse—is extant. The house possesses many of the distinguishing characteristics of an I-house although the original house, now the rear ell, was constructed as a hall-and-parlor residence. Floor joists and corner posts of the original structure are visible in the crawl space and attic, respectively, and exhibit hand-hewn characteristics. Posts, beams and sheathing boards within the I-house segment exhibit the perpendicular saw marks made by a water-powered saw mill. The conversion of the residence to the I-house with rear ell included a distinctive hipped roof front porch and central entry. The I-House segment consists of two rooms with central hall on the first floor and two bedrooms with central hall on the second floor. The façade is elaborated with Greek Revival detailing at the front door with a transom and sidelights. The single-story front porch has a hipped roof supported by square piers and a turned balustrade. The exterior cladding is weatherboard siding with stone and concrete foundation walls. The roof is lateral-gabled with prominent stone and brick chimneys flanking the side elevations. The chimneys have stone blocks inscribed with the date 1871 and the names "Jim Ray" (on the south elevation) and the date 1876 and the names "J.B. Ray" and "J.D. Weston" and the initials "B.F.B." (on the north elevation) "B.F.B." stands for Bibby Franklin Bush, a son of Story Bush who inherited the property in 1852.<sup>2</sup> According to members of the Bush family, it is believed that the chimneys were rebuilt during this time by a friend of the family named Jimmy Ray.<sup>3</sup> This would account for the use of two different materials—stone for the chimneys and brick for the stacks. At the rear and in the form of an ell is the one-story hall-and-parlor segment with a gable roof and a large stone chimney with brick stack. The rear porch is intact as documented with historic photographs and served as the front entry to the original hall-and-parlor residence. The historic photographs also indicate a wood-shake roof which is presently covered with asphalt composition shingles. Remnants of sawn cedar shingles and pine roof lath are found in the attic.

---

<sup>1</sup> Dateria C. Johnson and Anna Bush Waters, interview by Robert C. Benedict, Inman, S.C., 14 December 2002.

<sup>2</sup> Deed Book CC, Page 114, Spartanburg County Register of Mesne Conveyance, Spartanburg County Courthouse, Spartanburg, S.C.

<sup>3</sup> Dateria C. Johnson, interview by Robert C. Benedict, Inman, S.C., 5 October 2002.

**United States Department of the Interior**  
National Park Service

**National Register of Historic Places**  
**Continuation Sheet**

Section number 7 Page 6

Bush Homeplace  
Name of Property  
Spartanburg County, South Carolina  
County and State

---

The windows are rectangular with double-hung sashes; paired windows with four-over-four panes are on the front elevation. The side and rear elevation windows are nine-over-six or six-over-six panes with the exception of two windows with four-over-four panes that flank the chimney in the original hall-and-parlor structure.

The interior of the house is characterized by a central hall adjoining the living room and the master bedroom. The central hall has heart pine flooring, eight inch baseboard molding and wood-plank walls; its focal point is a simple reverse staircase with landing and unturned balustrade with chamfered newel. Throughout the first floor the ceilings are ten feet in height. The focal point of the living room is the fireplace with its distinctive, original mantel. The fireplace is flanked by large nine-over-six windows. The ceiling light fixture in the living room was added in the 1920s when the house was wired for electricity. The living room walls are plaster and the floors are hardwood with eight inch baseboard molding. French doors, each leaf with ten lights, open to the dining room which was part of the original hall-and-parlor structure. The dining room also has hardwood floors with eight inch baseboard molding. The other room of the original two-room structure is utilized today as a kitchen and has the original wood-plank ceilings, original window frames with replacement four-over-four light sash, and the original vertical plank door with three beveled cross-braces and hand-wrought iron hinges and pintels, as well as box lock that provides access to the porch [current rear porch]. The fireplace in the kitchen has a large stone hearth extending to the basement floor and built into the stacked stone foundation wall. Its federal style mantel features paneled pilasters and an elliptical sunburst at its central panel. The master bedroom is located downstairs and is accessed from the central hall. This room has retained much of its original character with wood-plank ceilings, heart pine flooring and eight inch baseboard molding. The fireplace has the original mantel and is flanked by two nine-over-six pane windows. Two other bedrooms are located upstairs and have wood plank walls and nine-foot ceilings. The floors are heart pine and were previously painted at an undetermined date. Both upstairs bedrooms have their original fireplace mantels.

Alterations to the house have been limited and have been sensitive to its historic character. The expansion of the circa 1830 hall-and-parlor structure to an extended I-house circa 1850 was the most significant alteration. The I-house additions are historically significant and have become an excellent representation of an upcountry antebellum farmhouse that was transformed to meet the changing needs of the owners. The current owners are descendants of the original owners and have been sensitive to the historic character of the house. Alterations have been minor and are mostly limited to interior, cosmetic changes including upgrading the kitchen and bathroom. There is a small one-room addition on the north elevation of the original hall-and-parlor structure that was carefully planned by the current owners. This location was chosen so that the historic outbuilding to the rear of the main house would not be adversely impacted. The addition is an appropriate scale to the rest of the house and the exterior materials and details complement the historic exterior. The addition has lapped weatherboard siding and six-over-six windows that do not disrupt the historic façade. The addition's gabled roof and simple porch also complement the roof lines of the historic structure.

**United States Department of the Interior**  
National Park Service

**National Register of Historic Places**  
**Continuation Sheet**

Section number   7   Page   7  

Bush Homeplace  
Name of Property  
Spartanburg County, South Carolina  
County and State

---

In addition to their sensitive rehabilitation of the house, the current owners have carefully rehabilitated an historic outbuilding behind the main structure. The outbuilding is a small lateral-gabled structure with lapped weatherboard siding, and has a door and window with what appears to be original hardware. The roof features exposed rafter tails and is clad with V-crimp metal sheathing of undetermined age. According to the family, the outbuilding was used as a smokehouse and for storage in recent years. Like the main residence, the outbuilding retains its historic character and complements the historic setting of the Bush Homeplace.

United States Department of the Interior  
National Park Service

National Register of Historic Places  
Continuation Sheet

Section number 8 Page 8

Bush Homeplace  
Name of Property  
Spartanburg County, South Carolina  
County and State

---

The Bush Homeplace is an excellent example of an upcountry antebellum farmhouse that was enlarged to meet the changing needs of a prominent Spartanburg County family. The architecture and construction of the house is representative of an adaptable and expandable type of residence that was popular with rural homeowners during the nineteenth century. The characteristics of the original hall-and-parlor structure are still evident with the two unequal rooms that served multiple functions and the exterior end-chimney. The house was enlarged on one end and in a perpendicular fashion to include a two-story I-house by the mid-nineteenth century as the family expanded. The transformation of the hall-and-parlor house to a modified I-house is architecturally significant as an example of two architectural forms that were once prevalent in the rural upcountry of South Carolina. The Bush Homeplace has been continuously in the ownership of the Bush family or its descendants since circa 1830. Story Bush and her three sons built a two-room, hall-and-parlor residence and began working a farm that would eventually become one of Spartanburg County's most significant farms in the nineteenth century, with approximately 1,115 acres under the ownership of her descendants.<sup>4</sup>

The land upon which the Bush Homeplace stands fronts New Cut Road (formerly Old Blackstock Road). Old Blackstock Road is one of Spartanburg County's oldest roads and originally linked the Block House Fort, in Tryon, N.C., to the upper Piedmont of South Carolina.<sup>5</sup> Prior to the first settlements in the upcountry, Old Blackstock Road was known as the Yemassee Trail and was used extensively by Indian traders and merchants exchanging with the Indians of the region "guns, ammunition, and other articles of convenience and comfort, for skins and guns and furs which they carried with them on their return to Charleston, and which were exported to different parts of the world."<sup>6</sup> The Yemassee Trail eventually became known as Old Blackstock Road in Spartanburg County, and according to local tradition, was either named for a family residing on the road or was named for the lore that it was black in autumn with the many head of black Angus cattle that were moved in herds along the road. As settlers moved into the upcountry, homesteads were located along the trail where there was a ready market for their corn and other products by supplying drovers with feed for their herds.<sup>7</sup>

The site of the Bush Homeplace was originally part of a larger tract of land granted to Peter Lewis by North Carolina Governor William Tryon and willed to Ephriam Lewis and later Joel Lewis. A survey completed for Story Bush in 1839 references the earlier ownership by Joel Lewis. According to family history, Story Bush constructed the original two-room house circa 1830, shortly after acquiring the property.

---

<sup>4</sup> Dateria C. Johnson and Anna Bush Waters, interview by Robert C. Benedict, Inman, S.C., 14 December 2002.

<sup>5</sup> J.B.O. Landrum, *Colonial and Revolutionary History of Upper South Carolina* (Greenville: Shannon and Co., Printers and Binders, 1897), p. 33.

<sup>6</sup> Landrum, p. 34.

<sup>7</sup> James W. Lawrence, *They Called It Inman* (Landrum: Lawrence W. Landrum, Sr., 2001), p. 3.



United States Department of the Interior  
National Park Service

National Register of Historic Places  
Continuation Sheet

Section number 8 Page 9

Bush Homeplace  
Name of Property  
Spartanburg County, South Carolina  
County and State

---

Story Bush conveyed the house and property to her son Bibby Franklin Bush on August 2, 1852. The deed provided for a life estate for Story Bush, and she continued to live at the Bush Homeplace until her death in 1861.<sup>8</sup> A survey dated March 18, 1851, likely prepared for this transaction, shows a two-story structure resembling the extant I-house. The illustration of the two-story residence upon the survey is consistent with the family history that states that the house was enlarged around 1850. At that time the house was expanded on one end to include a two-story I-house with a one-story hipped roof front porch. In addition to the house, B.F. Bush was conveyed 43 acres. He acquired additional land over the next several decades and became a prominent farmer in Spartanburg County with total land holdings of approximately 1,155 acres. Although B. F. Bush primarily farmed cotton and corn, he also operated a cotton gin, corn mill and saw mill on the property, and his extensive livestock holdings included horses, sheep, cattle and hogs, according to his will.<sup>9</sup> B.F. Bush married a distant cousin, Catherine Elizabeth Martin. Catherine Martin was a granddaughter of Edward Bomar, one of Spartanburg County's first settlers. Edward Bomar played a significant role in the early history of Spartanburg County after relocating there from Halifax County, Virginia, in 1796. B. F. and Catherine Bush had nine children, with three dying in infancy. B. F. Bush died on June 2, 1890 at the age of 65. His obituary appeared in the *Carolina Spartan* and stated that he "accumulated considerable property" and "the young farmers of the community will miss him, for in his death, a broad-minded, generous-hearted, man and humble, trusting, Christian has been taken away."<sup>10</sup> Catherine Bush and her children continued to reside at the Bush Homeplace until her death in 1896. The ownership of the property was then transferred to the only surviving son, John Cleveland Bush. John married Dateria Blanch Henderson in 1900. Following the death of John Cleveland Bush, the property was inherited by Dateria Henderson Bush. She continued to reside at the Bush Homeplace, raising her ten children in the home. Dateria died in 1960 and the property was conveyed to her youngest daughter, Edna Bush Clarke. Dateria Clarke Johnson is named for her grandmother, Dateria Blanch Henderson Bush.

The Bush Homeplace is now the home for Dateria Clarke Johnson and her husband William Dixon Johnson. They have carefully rehabilitated the house in a sensitive manner to ensure that its historic character has been retained.

---

<sup>8</sup> Deed Book CC, Page 114, Spartanburg County Register of Mesne Conveyance, Spartanburg County Courthouse, Spartanburg, S.C.

<sup>9</sup> Dateria C. Johnson and Anna Bush Waters, interview by Robert C. Benedict, Inman, S.C., 14 December 2002.

<sup>10</sup> B.F. Pollard, "B.F. Bush Obituary," *Carolina Spartan* (Spartanburg, S.C.), 2 June 1890.

United States Department of the Interior  
National Park Service

**National Register of Historic Places  
Continuation Sheet**

Section number   9   Page   10  

Bush Homeplace  
Name of Property  
Spartanburg County, South Carolina  
County and State

---

**Bibliography**

**Unpublished Sources**

Furman University, Greenville, S.C.  
Mt. Zion Baptist Church Minutes, 1815-1855

Spartanburg County Courthouse, Spartanburg, S.C.  
Register of Mesne Conveyance

Interviews by Robert C. Benedict

Dateria C. Johnson, Inman, S.C., 5 October, 23 November, and 14 December 2002  
Anna Bush Waters, Inman, S.C., 14 December 2002

**Published Sources**

Landrum, J.B.D.. *Colonial and Revolutionary History of Upper South Carolina*. Greenville, S.C.:  
Shannon and Co., Printers and Binders, 1897.

Lawrence, James W. *They Called It Inman*. Landrum, S.C.: Lawrence W. Landrum, Sr., 2001.

Martin, Thomas B. *A Brief History of the Life and Descendants of Edward Bomar*. Greenville, S.C.:  
Bomar Brothers Printers, 1900.

Pollard, B.R. "B.F. Bush Obituary." *Carolina Spartan* (Spartanburg, S.C.), 2 June 1890.

Racine, Philip N. *Seeing Spartanburg: A History in Images*. Spartanburg, S.C.: Hub City Writers  
Project, 1999.

**United States Department of the Interior**  
National Park Service

**National Register of Historic Places**  
**Continuation Sheet**

Section number   10   Page   11  

Bush Homeplace  
Name of Property  
Spartanburg County, South Carolina  
County and State

---

**Verbal Boundary Description**

The boundary of the nominated property is shown as the black line marked "Bush Homeplace" on the accompanying Spartanburg County plat, dated 3 August 2001 and drawn at a scale of 1" = 100'.

**Boundary Justification**

The boundary is restricted to the historic house and outbuilding and the current 8.64 acre parcel on which it is located.

**United States Department of the Interior**  
National Park Service

**National Register of Historic Places**  
**Continuation Sheet**

Section number Photographs Page 12

Bush Homeplace

Name of Property

Spartanburg County, South Carolina

County and State

---

The following information is the same for each of the photographs:

Name of Property:	Bush Homeplace
Location of Property:	New Cut Road, Inman Spartanburg County, S.C.
Name of Photographer:	Kevin Chastine
Date of Photographs:	5 October 2002
Location of Original Negatives:	S.C. Dept. of Archives and History, Columbia, S.C.

1. House - front (West elevation).
2. House - front and side (West and South elevations).
3. House - front and side (West and North elevations).
4. House - side (North elevation).
5. House - rear and side (East and South elevations).
6. House - rear (East elevation).
7. House - rear (East elevation). Part of ca. 1830 hall-and-parlor house.
8. House - rear porch.
9. House - rear (east elevation). Part of ca. 1830 hall-and-parlor house.
10. House -side (South elevation) with stone and brick chimney.
11. House - one-room side addition to North elevation.
12. Outbuilding to the rear of main house.
13. Front door with transom and sidelights.
14. Front porch details.
15. Window detail (living room).
16. Window detail (kitchen).
17. North elevation chimney detail showing inscribed names and 1876 date.
18. South elevation chimney detail with inscribed name and 1871 date.
19. North elevation chimney detail with inscribed initials B.F.B.
20. Main entry foyer.
21. Staircase, detail of balustrade.
22. Entry door under staircase.
23. Staircase from main entry foyer.
24. Living room.
25. Living room.
26. Dining room.
27. Dining room.
28. French doors leading from living room to dining room.
29. Kitchen.
30. Kitchen door leading to rear porch.
31. Downstairs bathroom.
32. Kitchen.

**United States Department of the Interior**  
National Park Service

**National Register of Historic Places**  
**Continuation Sheet**

Section number Photographs Page 13

Bush Homeplace  
Name of Property  
Spartanburg County, South Carolina  
County and State

---

- 33. Living room fireplace mantel.
- 34. Downstairs bedroom fireplace mantel.
- 35. Kitchen fireplace mantel.
- 36. Upstairs bedroom.
- 37. Upstairs bedroom fireplace mantel.
- 38. Upstairs bedroom.
- 39. Upstairs bedroom.
- 40. Upstairs bedroom.
- 41. Second floor stair landing.
- 42. Second floor stair landing.
- 43. Upstairs bedroom.
- 44. Upstairs bedroom fireplace mantel.
- 45. Staircase balustrade detail.

Historic Photographs

- 46. 1895 photograph of Bush Homeplace, with Daisy Foster, Martin Coster, Mrs. B.F. (Elisabeth Catherine Martin) Bush and Della Bush Ballenger left to right.
- 47. 1904 photograph of Bush Homeplace, with extended Bush family on rear porch.

**United States Department of the Interior**  
National Park Service

**National Register of Historic Places**  
**Continuation Sheet**

Section number Photographs Page 14

Bush Homeplace  
Name of Property  
Spartanburg County, South Carolina  
County and State

---

The following information is the same for each of the photographs:

Name of Property: Bush Homeplace  
Location of Property: New Cut Road, Inman  
Spartanburg County, S.C.

Name of Photographer: Robert Benedict  
Date of Photographs: 14 September 2003  
Location of Original Negatives: S.C. Dept. of Archives and History, Columbia, S.C.

- 1a. Facade
- 2a. Facade right oblique
- 3a. Facade right oblique
- 4a. Facade left oblique
- 5a. Right and rear elevation
- 6a. Rear elevation
- 7a. Front door with transom and sidelights, from main entry foyer
- 8a. Staircase from main entry foyer
- 9a. South elevation chimney detail, inscribed "Jim Ray 1871"
- 10a. Smokehouse

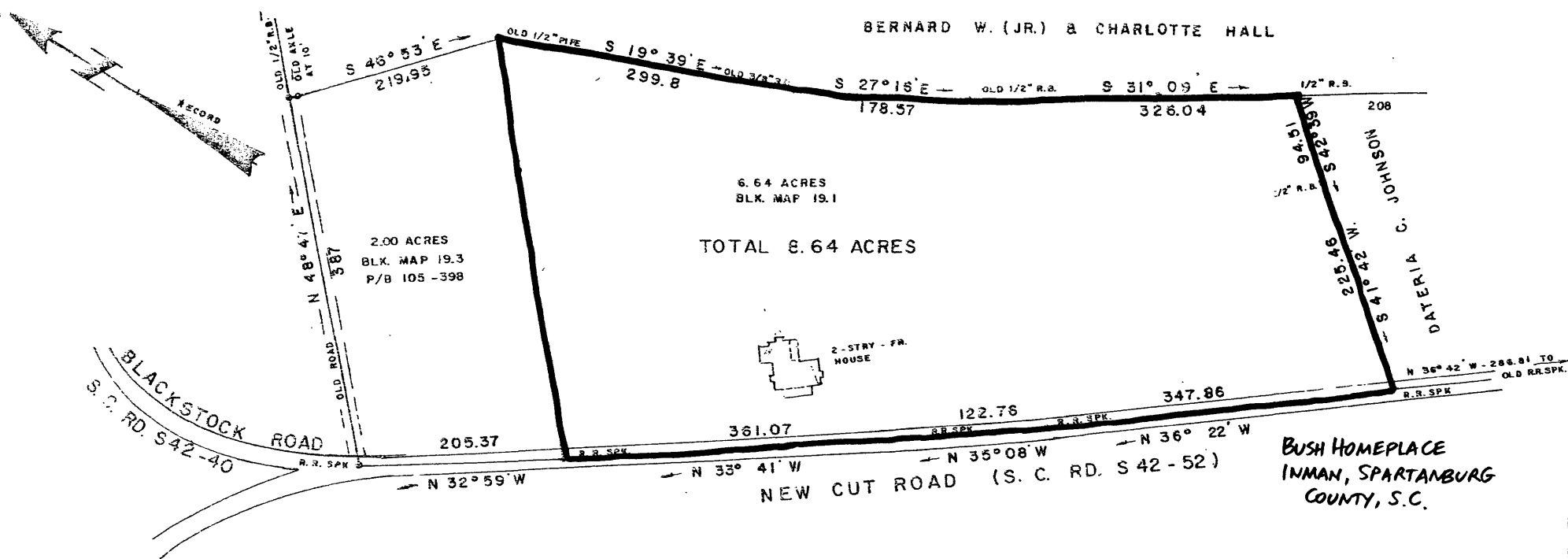

I HEREBY STATE TO THE BEST OF MY KNOWLEDGE, INFORMATION, AND BELIEF THE SURVEY SHOWN HEREON WAS MADE IN ACCORDANCE WITH THE REQUIREMENTS OF THE MINIMUM STANDARDS MANUAL FOR THE PRACTICE OF LAND SURVEYING IN SOUTH CAROLINA AND MEETS OR EXCEEDS THE REQUIREMENTS FOR A CLASS 2 SURVEY AS SPECIFIED. THE BUILDING(S) OR WALL(S) SHOWN HEREON DO NOT ENCR OACH ON THE ADJACENT PROPERTY, EXCEPT AS SHOWN. I HEREBY STATE THAT THE RATIO OF PRECISION OF THE FIELD SURVEY IS 1/7500 AS SHOWN HEREON AND THE AREAS WERE DETERMINED BY THE D.M.D. METHOD OF CALCULATION OR BY COMPUTER. (THIS PROPERTY) IS (IS NOT) IN A FLOOD HAZARD AREA, AS DEFINED BY THE FLOOD INSURANCE MAP AUGUST 1984.

REF. PLAT BOOK 42 - 509 REF. DEED BOOK

SURVEY FOR (BOUNDARY SURVEY)

**DATERIA C. JOHNSON**

MEMBER OF THE S.C. SOCIETY OF PROFESSIONAL LAND SURVEYORS

LOCATED ABOUT 1.5 MILES SOUTHWEST OF INMAN

COUNTY: SPARTANBURG COUNTY BLOCK MAP: 6-02-00-19.1-19.3 STATE: SOUTH CAROLINA

DATE: AUGUST 3, 2001 FIELD BOOK: 01-01-18 FIELD CHIEF: G. A. W. DRWN. BY: G. A. W.

REVISED:

SCALE 1" = 100'



G.A. WOLFE PROFESSIONAL LAND SURVEYORS  
2166 COMPTON BRIDGE ROAD, INMAN, S.C. 29342

*G. Wolfe*

REC. NO. 95096