DO NOT
ENTER

1625 Clay Street/551 17th Street

1. P.G.&E. Bldg.
2. Oakland, Calif.
3. Sally Woodbridge 4. Spring, 1985
5. 2273 Vine St., Berkeley, CA (photographer)
6. Three/quarter view of bldg. from NE
7. #1 of 8.

CLEANING

1625 Clay Street/551 17th Street

1. P.G.&.E. Bldg. 2. Oakland, CÂlif.
3. Sally Woodbridge 4. Spring 1985
5. 2273 Vine St., Berkeley, CA (photographer)
6. View from NE with adjacent bldgs.
7. #2 of 8.

HOTEL TOURAINE
Reasonable Rates
Coca-Cola
WINDOW SHADES
VENETIAN BLINDS
Kennedy & Kennedy

1625 Clay Street/551 17th Street

1. P.G.&.E. Bldg. 2. Oakland, CAlif.
3. Sally Woodbridge 4. Spring 1985
5. 2273 Vine St., Berkeley, CA. (photographer)
6. View of bldg. and site from NW.
7. #3 of 8.

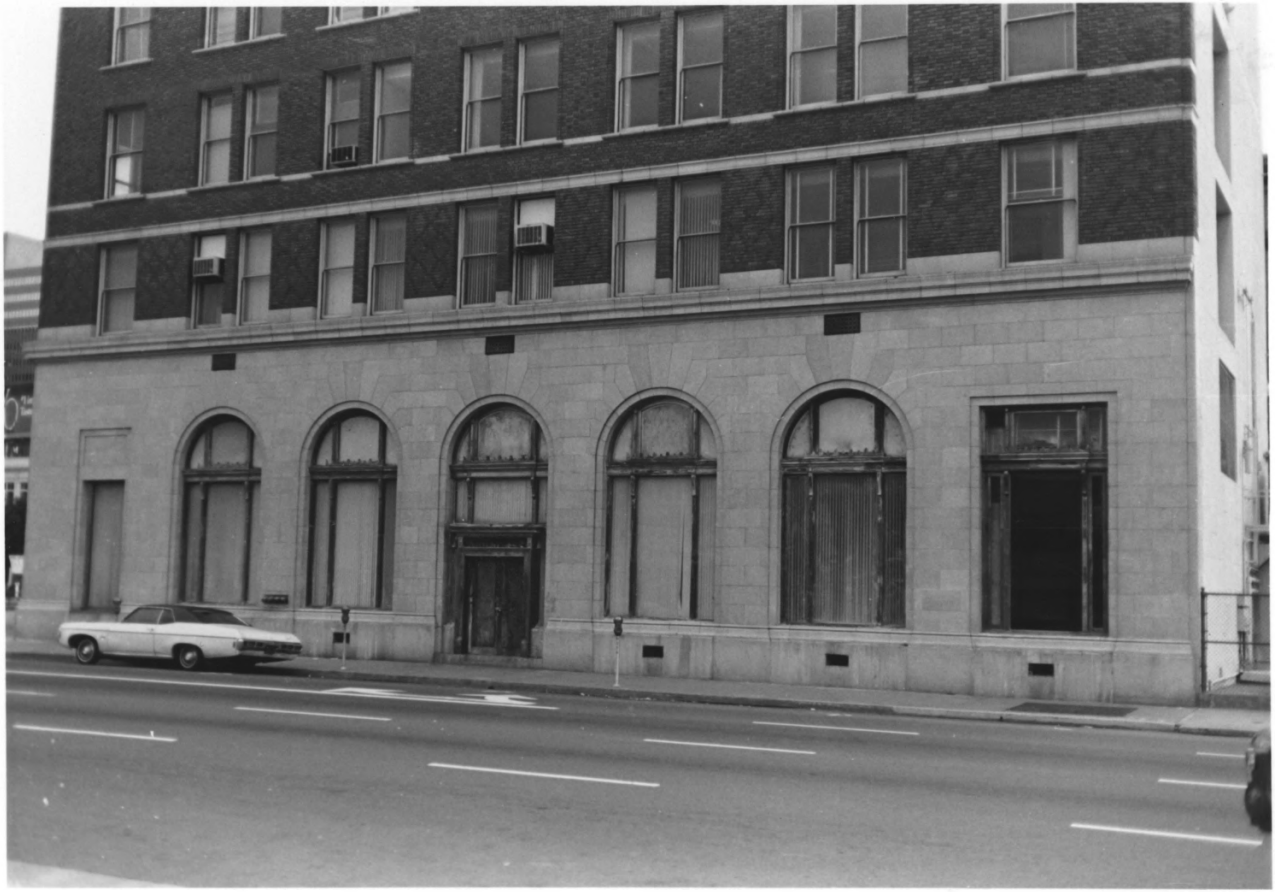

1625 Clay Street/551 17th Street

1. P.G. & E. Bldg. 2. Oakland, CAlif.
3. Sally Woodbridge 4. Spring 1985
5. 2273 Vine St., Berkeley, CA. (photographer)
6. First story, east facade. 7. #4 of 8.

1. P. G. &. E. Bldg. 2. Oakland, Calif.
3. Don Dommer, Arch't. 4. Fall, Calif.
5. 2608 9th Street, Berkeley, California
6. Interior, Ground floor lobby with stairway.
7. #5 of 8.

1625 Clay Street/551 17th Street

1. P. G. & E. Bldg. 2. Oakland, Calif.
3. Don Dommer, Arch't. 4. Fall, Calif.
5. 2608 9th Street, Berkeley, California
6. Interior, stairwell from second floor.
7. #6 of 8.

1625 Clay Street/551 17th Street

1. P. G. & E. Bldg. 2. Oakland, Calif.
3. Don Dommer, Arch't. 4. Fall, 1985
5. 2608 9th Street, Berkeley, Calif.
6. Lobby interior, View of columns & ceiling.
7. #7 of 8.

1625 Clay Street/551 17th Street

1. P. G. & E. Bldg. 2. Oakland, Calif.
3. Don Dommer, Arch't. 4. Fall, 1985.
5. 2608 9th Street, Berkeley, Calif.
6. Typical upper floor interior
7. #8 of 8.