

United States Department of the Interior  
National Park Service

National Register of Historic Places  
Continuation Sheet

Section number \_\_\_\_\_ Page \_\_\_\_\_

SUPPLEMENTARY LISTING RECORD

NRIS Reference Number: 96001333

Date Listed: 12/2/96

Cypress Street Elementary School  
Property Name

Volusia  
County

FLORIDA  
State

Daytona Beach MPS  
Multiple Name

-----  
This property is listed in the National Register of Historic Places in accordance with the attached nomination documentation subject to the following exceptions, exclusions, or amendments, notwithstanding the National Park Service certification included in the nomination documentation.

  
Signature of the Keeper

12/4/96  
Date of Action

=====  
Amended Items in Nomination:

Section No. 8

This nomination is amended to add Ethnic Heritage--Black as an area of significance, since the school was built in 1926 to serve the growing black population in northwestern Daytona Beach.

This change was discussed with the Florida SHPO.

DISTRIBUTION:

- National Register property file
- Nominating Authority (without nomination attachment)

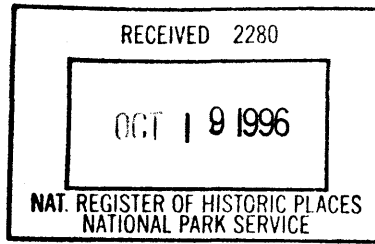

United States Department of the Interior  
National Park Service  
**NATIONAL REGISTER OF HISTORIC PLACES  
REGISTRATION FORM**

This form is for use in nominating or requesting determinations for individual properties and districts. See instructions in How to Complete the National Register of Historic Places Registration Form (National Register Bulletin 16A). Complete each item by marking "X" in the appropriate box or by entering the information requested. If any item does not apply to the property being documented, enter "N/A" for "not applicable." For functions, architectural classification, materials, and areas of significance, enter only categories and subcategories from the instructions. Place additional entries and narrative items on continuation sheets (NPS Form 10-900a). Use a typewriter, word processor, or computer, to complete all items.

**1. Name of Property**

historic name CYPRESS STREET ELEMENTARY SCHOOL

other names/site number Bonner Elementary School

**2. Location**

street & number 900 Cypress Street N/A  not for publication

city or town Daytona Beach N/A  vicinity

state FLORIDA code FL county Volusia code 127 zip code 32114

**3. State/Federal Agency Certification**

As the designated authority under the National Historic Preservation Act, as amended, I hereby certify that this  nomination  request for determination of eligibility meets the documentation standards for registering properties in the National Register of Historic Places and meets the procedural and professional requirements set forth in 36 CFR Part 60. In my opinion, the property  meets  does not meet the National Register criteria. I recommend that this property be considered significant  nationally  statewide  locally. ( See continuation sheet for additional comments.)

Suzanne P. Walker / Deputy SHPO 10/11/96  
Signature of certifying official/Title Date

State Historic Preservation Officer, Florida Division of Historical Resources  
State or Federal agency and bureau

In my opinion, the property  meets  does not meet the National Register criteria. ( See continuation sheet for additional comments.)

\_\_\_\_\_  
Signature of certifying official/Title Date

\_\_\_\_\_  
State or Federal agency and bureau

**4. National Park Service Certification**

I hereby certify that the property is:

- entered in the National Register  See continuation sheet
- determined eligible for the National Register  See continuation sheet.
- determined not eligible for the National Register  See continuation sheet.
- removed from the National Register.
- other, (explain) \_\_\_\_\_

Signature of the Keeper

Date of Action

M. J. M. [Signature]

12/21/96

Cypress Street Elementary School  
Name of Property

Volusia Co., FL  
County and State

**5. Classification**

**Ownership of Property**  
(Check as many boxes as apply)

- private
- public-local
- public-State
- public-Federal

**Category of Property**  
(Check only one box)

- buildings
- district
- site
- structure
- object

**Number of Resources within Property**  
(Do not include any previously listed resources in the count)

Contributing	Noncontributing	
1	0	buildings
0	0	sites
0	0	structures
0	0	objects
1	0	total

**Name of related multiple property listings**  
(Enter "N/A" if property is not part of a multiple property listing.)

**Number of contributing resources previously listed in the National Register**

Historic Resources of Daytona Beach

0

**6. Function or Use**

**Historic Functions**  
(Enter categories from instructions)

EDUCATION: school

**Current Functions**  
(Enter categories from instructions)

EDUCATION: school

**7. Description**

**Architectural Classification**  
(Enter categories from instructions)

LATE 19<sup>TH</sup> AND 20<sup>TH</sup> CENTURY REVIVALS  
Spanish Colonial Revival

**Materials**  
(Enter categories from instructions)

foundation STUCCO  
walls STUCCO  
BRICK  
roof ASPHALT  
other

**Narrative Description**

(Describe the historic and current condition of the property on one or more continuations sheets.)

**8. Statement of significance**

**Applicable National Register Criteria**

(Mark "X" in one or more boxes for the criteria qualifying the property for National Register listing.)

- A** Property is associated with events that have made a significant contribution road patterns of our history.
- B** Property is associated with the lives of persons significant in our past.
- C** Property embodies the distinctive characteristics of a type, period, or method of construction of represents the work of a master, or possesses high artistic values, or represents a significant and distinguishable entity whose components lack individual distinction.
- D** Property has yielded, or is likely to yield information important in prehistory or history.

**Criteria Considerations**

(Mark "X" in all the boxes that apply.)

Property is:

- A** owned by a religious institution or used for religious purposes.
- B** removed from its original location.
- C** a birthplace or grave.
- D** a cemetery.
- E** a reconstructed building, object, or structure.
- F** a commemorative property.
- G** less than 50 years of age or achieved significance within the past 50 years

**Narrative Statement of Significance**

(Explain the significance of the property on one or more continuation sheets.)

**9. Major Bibliographical References**

**Bibliography**

Cite the books, articles, and other sources used in preparing this form on one or more continuation sheets.)

**Previous documentation on file (NPS):**

- preliminary determination of individual listing (36 CFR 38) has been requested
- previously listed in the National Register
- previously determined eligible by the National Register
- designated a National Historic Landmark
- recorded by Historic American Buildings Survey # \_\_\_\_\_
- recorded by Historic American Engineering Record

**Areas of Significance**

(Enter categories from instructions)

EDUCATION

ARCHITECTURE

**Period of Significance**

1926-1946

**Significant Dates**

1926

**Significant Person**

N/A

**Cultural Affiliation**

N/A

**Architect/Builder**

Mr. Bent/Grahn Construction Company

**Primary location of additional data:**

- State Historic Preservation Office
- Other State Agency
- Federal agency
- Local government
- University
- Other

Name of Repository

# \_\_\_\_\_

Cypress Street Elementary School  
Name of Property

Volusia Co., FL  
County and State

**10. Geographical Data**

Acreage of Property approx. 2.5 acres

**UTM References**

(Place additional references on a continuation sheet.)

1	1	7	4	9	6	1	0	5	3	2	3	1	3	8	5
Zone	Easting					Northing									
2															

3															
Zone	Easting					Northing									
4															

See continuation sheet

**Verbal Boundary Description**

(Describe the boundaries of the property on a continuation sheet.)

**Boundary Justification**

(Explain why the boundaries were selected on a continuation sheet.)

**11. Form Prepared By**

name/title Stephen Olausen/Robert O. Jones, Historic Sites Specialist

organization Bureau of Historic Preservation date September 1996

street & number R.A. Gray Building, 500 S. Bronough Street telephone (904) 487-2333

city or town Tallahassee state Florida zip code 32399-0250

**Additional Documentation**

Submit the following items with the completed form:

**Continuation Sheets**

**Maps**

A **USGS map** (7.5 or 15 minute series) indicating the property's location.

A **Sketch map** for historic districts and properties having large acreage or numerous resources.

**Photographs**

Representative **black and white photographs** of the property.

**Additional items**

(check with the SHPO or FPO for any additional items)

**Property Owner**

(Complete this item at the request of SHPO or FPO.)

name Volusia County School Board

street & number 200 North Clara Avenue telephone (904)-734-7190

city or town DeLand state FL zip code 32720

**Paperwork Reduction Act Statement:** This information is being collected for applications to the National Register of Historic Places to nominate properties for listing or determine eligibility for listing, to list properties, and amend listings. Response to this request is required to obtain a benefit in accordance with the National Historic Preservation Act, as amended (16 U.S.C. 470 et seq.).

**Estimated Burden Statement:** Public reporting burden for this form is estimated to average 18.1 hours per response including time for reviewing instructions, gathering and maintaining data, and completing and reviewing the form. Direct comments regarding this burden estimate or any aspect of this form to the Chief, Administrative Services Division, National Park Service, P.O. Box 37127, Washington, DC 20013-7127; and the Office of Management and Budget, Paperwork Reductions Projects (1024-0018), Washington, DC 20503.

**United States Department of the Interior  
National Park Service**

**National Register of Historic Places  
Continuation Sheet**

Section number 7 Page 1

**CYPRESS STREET ELEMENTARY SCHOOL,  
DAYTONA BEACH, VOLUSIA CO., FL.**

---

**SUMMARY**

Cypress Street Elementary School is located at 900 Cypress Street. The two-story school is an example of Mediterranean Revival style architecture, and was built in 1926. It has an irregular plan, consisting of a flat roof main unit, and three flat roof extensions on the rear elevation, encircled with a raised parapet with masonry coping. The hollow tile structural system is sheathed with rough textured stucco. The interior is divided into twenty-five class rooms, an office, auditorium, and several bathrooms. The building rests on a concrete foundation. In 1954, extensions were built on the two corners of the north elevation of the building for classrooms, and an auditorium was built onto the center. These extensions are brick.

**SETTING**

The school is situated on a five acre parcel of flat land in the northwest section of Daytona Beach, approximately two miles northwest of downtown. The building fronts on Cypress Street, a major east/west secondary road that has recently been widened. The school property includes non-contributing buildings, which have been excluded from the nomination.

**PRESENT APPEARANCE**

**Exterior Description**

The main, symmetrical facade faces south, and is approximately 175 feet wide (Photo #1). It is divided into five bays. The facade's dominant feature is the center bay, topped with a truncated hip roof tower with broad eaves, and a centered panel adorned with ceramic tile. On the first story, five steps access a porch with an arched opening that leads to a recessed main entrance. The arch is flanked by pairs of windows. The second floor contains a incised balcony porch with three bays. The bays are divided by Tuscan columns and Tuscan pilasters adorn the

**United States Department of the Interior  
National Park Service**

**National Register of Historic Places  
Continuation Sheet**

Section number 7 Page 2

**CYPRESS STREET ELEMENTARY SCHOOL,  
DAYTONA BEACH, VOLUSIA CO., FL.**

---

corners. The knee wall of the balcony contains decorative ceramic tile appliqués. The remaining bays of the facade are identical in design and feature rows of five windows on each story.

The 1954, northwest corner addition is the primary feature of the western elevation (Photo #2). It features a series of windows placed asymmetrically in groups of five and six. A rectangular ceramic tile outline adorns the 1926, windowless portion of the west side. The addition is off-set from the surface of the original building, and the brick surface contrasts with the original stucco.

The rear (north) elevation consists of a series of projections that were added to the building in 1954 (Photos #3&4). The easternmost addition is two stories in height and features an elevated walkway that leads to the classrooms on the second floor. The center auditorium addition of 1954, has a flat roof and three rectangular entrances. The two-story western addition has a set of five windows on the second floor and six windows on the ground level.

The dominant features of the east side are the ribbons of five and six windows in the walls of the original building and the northeast addition (Photo #5).

**Interior Description**

The school is accessed through a vaulted archway that leads to a foyer. To the east are the principal's and administrative offices. The foyer extends to the main east-west running hallway (Photo #6). Opposite the foyer are two entrances that lead to the auditorium (Photo #7). The auditorium floor slopes from north to south toward a stage. The original 1954 seating has been replaced with newer chairs, and acoustic drop ceilings have been installed to accommodate air conditioning ducts. The stage retains its original oak floors.

The classrooms of the school are located on either side of the hallway. All of the classrooms retain their original configuration, measuring an average of thirty-five feet in length

**United States Department of the Interior  
National Park Service**

**National Register of Historic Places  
Continuation Sheet**

Section number 7 Page 3

**CYPRESS STREET ELEMENTARY SCHOOL,  
DAYTONA BEACH, VOLUSIA CO., FL.**

---

and twenty-five feet in width (Photo #8). The classrooms retain their original plaster walls, window moldings and baseboards. Acoustic drop ceilings contain florescent lighting.

Stairways at the east and west end of the building lead to the second floor (Photo #9). The landings of the stairwells are surrounded by square wooden balustrades.

The northeast and northwest additions are accessed through doorways located north of the stairways. The classrooms of the additions are accessed by outdoor walkways (Photos #10&11). The historic stucco is distinct from the brick, but a single paint color visually unifies the building.

**ALTERATIONS**

In 1954, two, two-story classroom units were added to the northeast and northwest corners of the building, and a one-story auditorium was attached to the north elevation center. All of the original double-hung sash windows have been replaced with fixed metal windows, but the same openings were retained. Alterations to the interior are confined to drop ceilings and the temporary subdivision of the office area into several smaller rooms.

**NON-CONTRIBUTING BUILDINGS**

Non-historic, school related facilities on the grounds include a cafeteria, media center, and permanent and temporary classrooms. All non-contributing resources are to the north of the historic school.



United States Department of the Interior  
National Park Service

National Register of Historic Places  
Continuation Sheet

Section number 8 Page 1

CYPRESS STREET ELEMENTARY SCHOOL,  
DAYTONA BEACH, VOLUSIA CO., FL.

**SUMMARY**

Cypress Street Elementary School is locally significant under Criteria A and C in the areas of education, ethnic heritage and architecture. The building is Daytona Beach's most significant surviving historic black grammar school. It was completed in 1926 and continues to serve the education needs of the area. The school contributes to the **Historic Resources of Daytona Beach** multiple property listing, under associated historic context *The Great Florida Land Boom, 1920-1926*, and under property type F.3 *Historic Education Buildings of Daytona Beach, 1901-1948*.

**HISTORIC SIGNIFICANCE**

Prior to the construction of Cypress Street Elementary, the only school for blacks in West Daytona was a small, two-story, wood frame building constructed in 1916. Located on what is now South Martin Luther King Boulevard, the school was far removed from the growing black neighborhoods of the northwest area of the city. During the first half of the 1920s, a general population increase resulted in overcrowding in the school.

To rectify that situation, the County School Board proposed the construction of a large, permanent school for blacks in the northwest area of the city that would rival, in terms of its facilities, the city's best white schools. A five acre parcel of land that makes up the present grounds of the school was acquired along Cypress Street in early 1926. In April the board commissioned an architect, known only in the official records as Mr. Bent, to design the school. Bent's plans called for the erection of a two-story hollow tile building with a Mediterranean Revival style design. The contract for a building was awarded to the Grahn Construction Company of Daytona Beach, which had previously built schools in Lake Helen and Ormond Beach. Ground was broken in June, 1926, and the building was completed the following December.

The Cypress Street School served as the main elementary school for blacks in Daytona Beach until 1948, when Daytona Beach Public School No. 94 was constructed to replace the old wooden school

**United States Department of the Interior  
National Park Service**

**National Register of Historic Places  
Continuation Sheet**

Section number 8 Page 2

**CYPRESS STREET ELEMENTARY SCHOOL,  
DAYTONA BEACH, VOLUSIA CO., FL.**

house on South Martin Luther King Boulevard. In 1954, the Cypress Street School was renamed Bonner Elementary in honor of its first principal, Miss M. Evelyn Bonner. That same year the school was expanded by the addition of an eight room wing on the northeast corner, a six classroom wing on the northwest, and a large auditorium that extended from the center of the rear elevation. At the same time, a separate cafeteria building was added to the grounds near the northwest corner of the main building. In 1957, another building containing eight additional classrooms was added on the rear of the northeast addition. Since that time, temporary classrooms have been added to the grounds. In a time when most of Florida's historic school buildings have either been converted for other uses or left vacant, Bonner Elementary School continues to serve an important role in educating young people in Daytona Beach.

**ARCHITECTURAL SIGNIFICANCE**

Cypress Street Elementary School is the largest and most architecturally impressive of the two remaining historic school buildings in the city, and is significant as an example of Mediterranean Revival style architecture. In its original configuration, the two story building contained fourteen large classrooms accessed from wide hallways. The classrooms were well lit and ventilated by ribbons of large double-hung sash windows. Heat was provided by a plant located in the rear of the building.

The Mediterranean Revival style was the most popular design approach for buildings constructed in Florida during the land boom period. Identifying elements of the style in evidence includes a rough stucco exterior, central arched opening that leads to a recessed main entrance, tower with truncated hip roof, and incised balcony with Tuscan column supports.

Although the building has been altered by two classroom wings and an auditorium addition, the original section retains its architectural integrity to a large degree, and remains well defined. The northern extensions are lower than the historic main block, and not visible from the main elevation.

**United States Department of the Interior  
National Park Service**

**National Register of Historic Places  
Continuation Sheet**

Section number 9 Page 1

**CYPRESS STREET ELEMENTARY SCHOOL,  
DAYTONA BEACH, VOLUSIA CO., FL.**

---

**BIBLIOGRAPHICAL**

*Daytona Beach Journal*, April 9, and December 17, 1926.

Gold, Pleasant Daniel. *History of Volusia County, Florida*.  
Daytona Beach, 1927.

Hebel, Ianthe. *Centennial History of Volusia County, Florida,  
1854-1954*. DeLand, 1955.

Maddex, Diane, ed., *Built in the U.S.A.* Washington, 1985.

Sanborn Map Company. *Fire Insurance Map of Daytona Beach, Volusia  
County, Florida*. New York, 1916, 1924, and 1949 (update).

Volusia County Deed Book 198, p. 175. Volusia County Courthouse,  
DeLand.

Volusia County School Board. "Bonner Elementary School," *Halifax  
Historical Herald*. Volume 2 (October 1974) p. 16.

**United States Department of the Interior  
National Park Service**

**National Register of Historic Places  
Continuation Sheet**

Section number 10 Page 1

**CYPRESS STREET ELEMENTARY SCHOOL,  
DAYTONA BEACH, VOLUSIA CO., FL.**

---

**VERBAL BOUNDARY DESCRIPTION**

The boundary of Cypress Street Elementary School encompasses all of Daytona Beach City Lot Number 37 according to Volusia County Official Record Book 26, page 55. The boundary of this nomination follows the southern, western, and eastern property lines, and the south edge of the sidewalk between the historic school building and non-contributing buildings, as shown on the attached site plan.

**BOUNDARY JUSTIFICATION**

The boundary encompasses all the land historically associated with Cypress Street Elementary School that retains its integrity. The placement of the northern boundary excludes the non-contributing school facilities.

**United States Department of the Interior  
National Park Service**

**National Register of Historic Places  
Continuation Sheet**

Section number \_\_\_\_\_ Photographs \_\_\_\_\_ Page 1 CYPRESS STREET ELEMENTARY SCHOOL,  
DAYTONA BEACH, VOLUSIA CO., FL.

---

**LIST OF PHOTOGRAPHS**

- 1) Cypress Street Elementary School, 900 Cypress Street
- 2) Daytona Beach, Volusia County, Florida
- 3) Stephen Olausen
- 4) January 1995
- 5) Historic Property Associates, Inc., St. Augustine, FL
- 6) View of facade (south) elevation, facing north.
- 7) Photo 1 of 11

Items 1-5 are the same for the remaining photographs.

- 6) View of west side, facing northeast.
- 7) Photo 2 of 11

- 6) View of western elevation of cafeteria and western extension, facing east.
- 7) Photo 3 of 11

- 6) View of eastern portion of rear (north) elevation, facing south.
- 7) Photo 4 of 11

- 6) View of east side, facing southwest.
- 7) Photo 5 of 11

- 6) Interior view of main hallway, facing east.
- 7) Photo 6 of 11

- 6) Interior view of auditorium, facing southeast.
- 7) Photo 7 of 11

- 6) Interior of classroom, facing west.
- 7) Photo 8 of 11

- 6) Interior of stairs, facing east.
- 7) Photo 9 of 11

**United States Department of the Interior  
National Park Service**

**National Register of Historic Places  
Continuation Sheet**

Section number \_\_\_\_\_ <sup>Photographs</sup> Page 2 **CYPRESS STREET ELEMENTARY SCHOOL,  
DAYTONA BEACH, VOLUSIA CO., FL.**

---

- 6) View of junction with the 1954 addition, western elevation, facing east.
- 7) Photo 10 of 11
  
- 6) View of junction with the 1954 addition, east wing, facing southeast.
- 7) Photo 11 of 11

CYPRESS STREET ELEMENTARY SCHOOL  
 Site Plan, Boundary Map, Photo Diagram

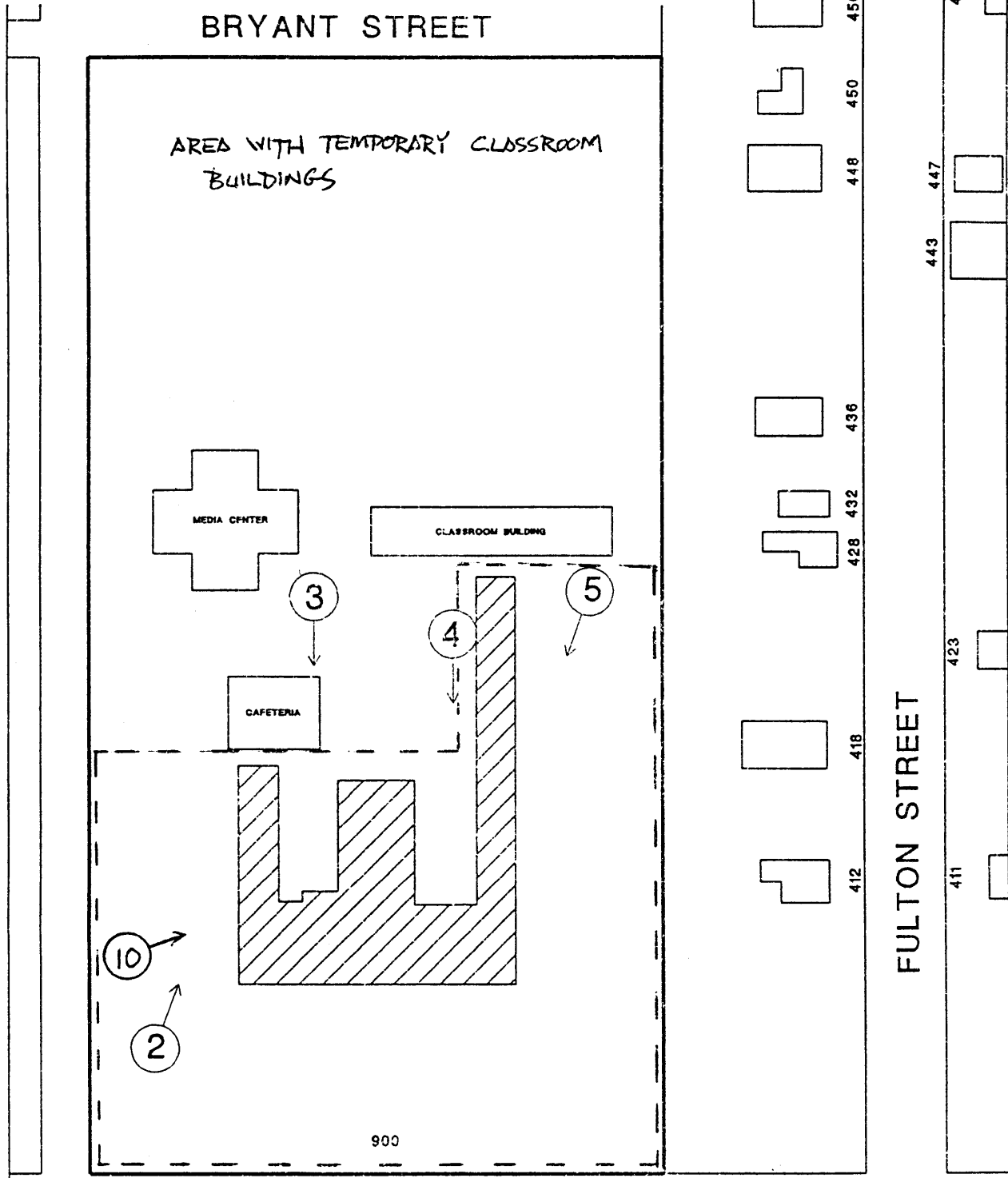

BOUNDARY - - - -  
 PHOTO LOCATION = ○ →

1

↑ CYPRESS STREET

0 50 100  
 SCALE IN FEET

PREPARED BY:  
 HISTORIC PROPERTY ASSOC.  
 JANUARY 1995

CYPRESS STREET ELEMENTARY SCHOOL

FLOOR PLANS

1ST FLOOR

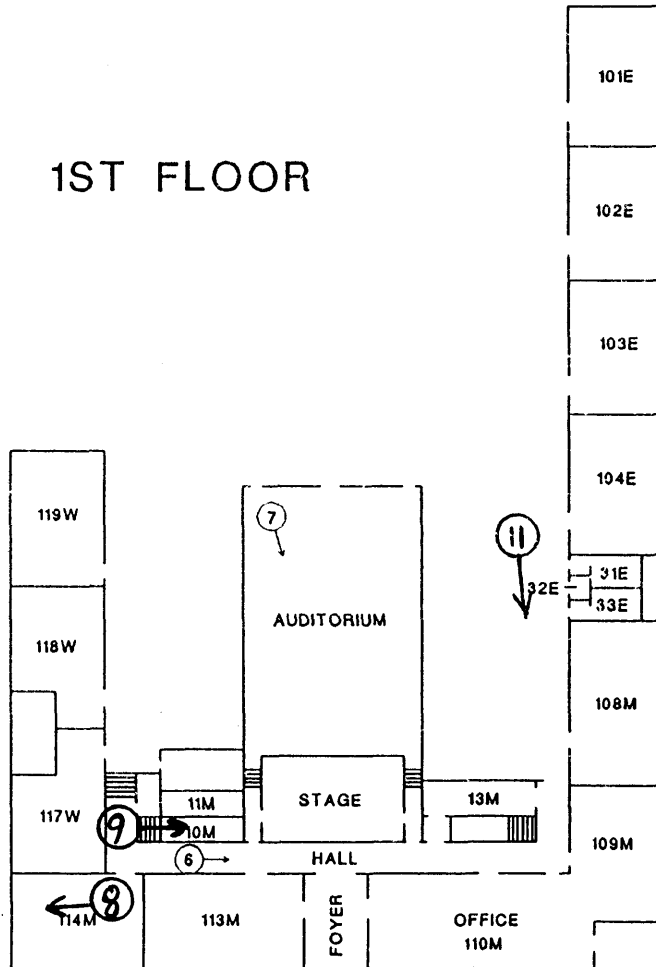

2ND FLOOR

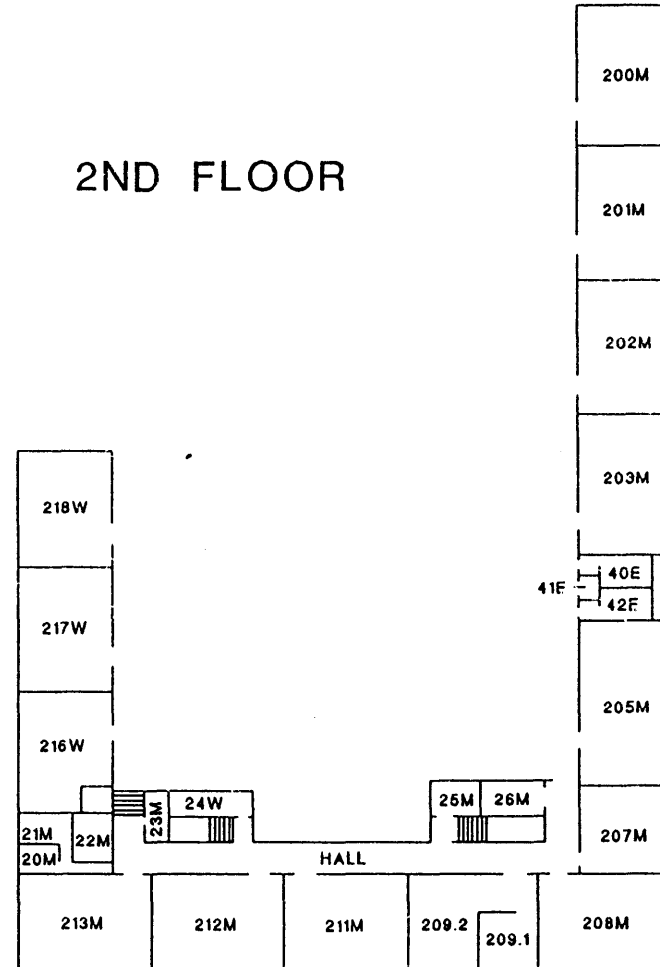

PHOTO LOCATION = ○→



0 25 50  
SCALE IN FEET

PREPARED BY  
HISTORIC PROPERTY ASSOCIATES, INC  
JANUARY 1995



CYPRESS STREET ELEMENTARY SCHOOL

Daytona Beach, Volusia Co., FL.

Zone Easting Northing  
17 496105 3231385  
1Q

70  
40  
30  
20  
10  
0  
10  
20  
30  
40  
50  
60  
70

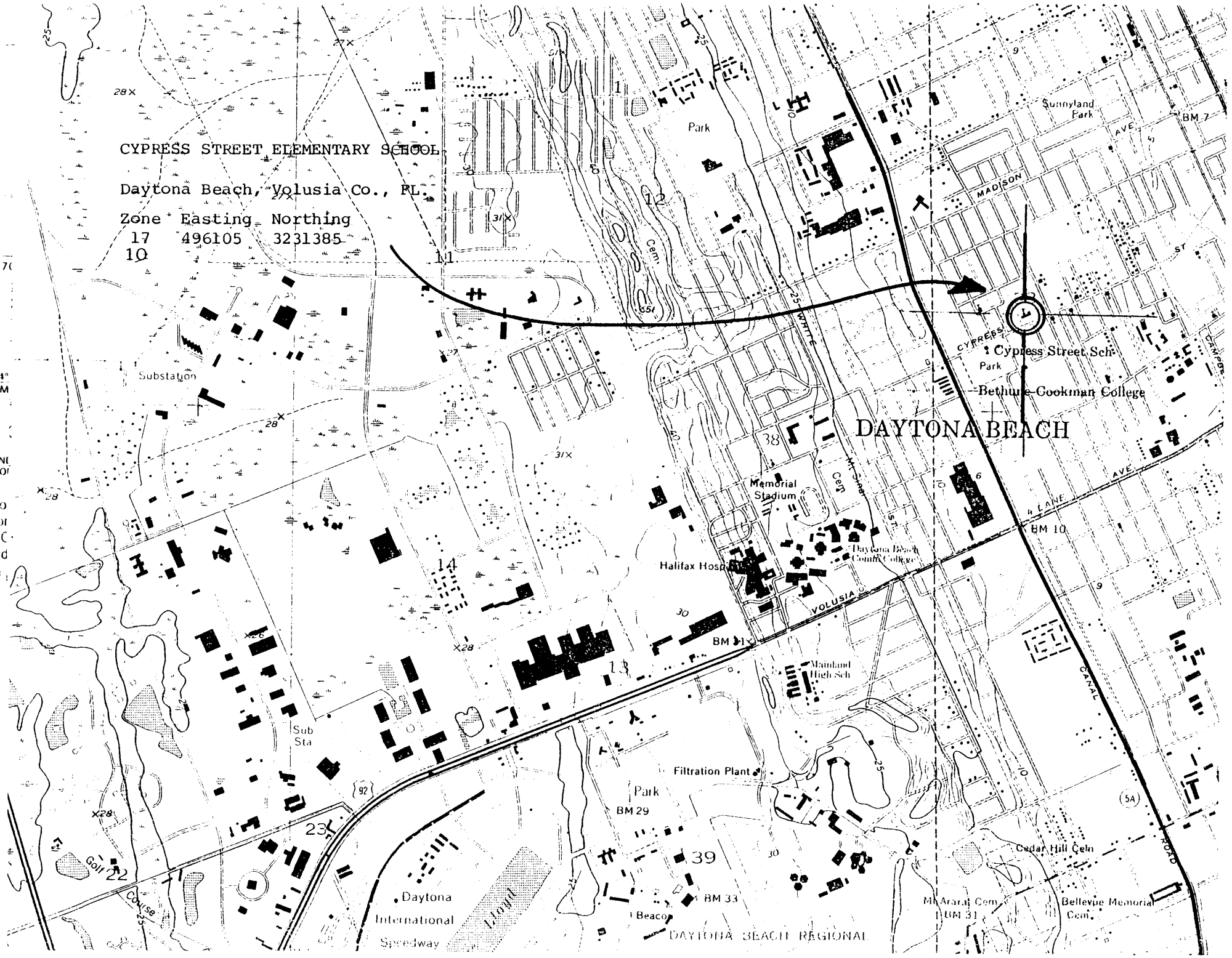

DAYTONA BEACH

DAYTONA BEACH REGIONAL