



Oregon Electric Railway
Passenger Station
Eugene, Lane County, OR

MAR 13 1979

1 of 6

Panoramic view of Oregon
Electric Railway's Passenger
Station in Eugene, circa.1915.
Wide angle lens captured the
view eastward along 5th Street
on the right, and Skinner's
Butte on the left. The Depot
Lunch Room is shown immediate-
ly to the left of the Oregon
Electric Station and to the
North. Courtesy of Lane
County Pioneer Museum
740 West 13th
Eugene, OR 97402
#L78-550.

FEB 5 1979



Oregon Electric Railway
Passenger Station.
Eugene, Lane County, OR

MAR 13 1979

2 of 6

Depot Entry looking East,
after 1914. Typical Oregon
Electric cars are to the
right. The Oregon Electric
Freight Depot is in the back-
ground. In the foreground,
is a typical Eugene city
street lamp. Courtesy of
Lane County Pioneer Museum
740 West 13th
Eugene, OR 97402
#T6P/L76-122.

FEB 5 1979

L76 122



Oregon Electric Railway
Passenger Station
Eugene, Lane County, OR

MAR 13 1979

3 of 6

Interior of the waiting room.
Notice the interior effect
of the Palladian window and
fan light treatment around
doors. Also note interior

balustrade with oak paneling
and details below, around
ticket wickets. Also shown
are original light fixtures,
brick work, plaster clock

medallion, and cornice. No
date on Photo. Courtesy of
Lane County Pioneer Museum
740 West 13th
Eugene, OR 97402 EB 5 1979
#T6P/L76-590

L76-590



Oregon Electric Railway
Passenger Station
Eugene, Lane County, OR

MAR 13 1979

4 of 6

Downtown Eugene, circa 1920,
from Skinner's Butte. In the
foreground, are the Southern
Pacific Depot, The Depot

Lunch Room, The Depot Fount-
ain, Depot Park, The Oregon
Electric Station, Hotel Griggs
The Rooney Building, the roof
of The Eagle's Lodge, and on
the northwest corner of

Sixth Avenue and Willamette
Street is the Old U. S. Post
Office. The upper floors of
the Smeede Hotel and the
Tiffany Building can be seen,
along with the dome of The

dome of The First Christian
Church. Other landmarks pic-
tured include the old Eugene
High School, later City Hall,
and The Lane County Jail.

Courtesy of Lane County
Pioneer Museum.

740 West 13th
Eugene, OR 97402
#L76-828.

FEB 5 1979

L76-828



Oregon Electric Railway
Passenger Station
Eugene, Lane County, OR

MAR 13 1979

5 of 6

Facade view looking Northwest,
circa 1915. Hotel Griggs on
left. Behind and to the right,
the roof of the Southern

Pacific Station, a street lamp
from Depot Park, and the spire
of the Shelton McMurphy House
can be seen. Courtesy of
Lane County Pioneer Museum

740 West 13th
Eugene, OR 97402
#T6P/L72-287.

FEB 5 1979

L72-287



Oregon Electric Railway
Passenger Station
Eugene, Lane County, OR

MAR 13 1979

6 of 6

South face 1972 photo showing
loss of balustrade. Balustrade
to be replaced. Lane County
Pioneer Museum.

740 West 13th
Eugene, OR 97402

FEB 5 1979

OMS1
1972

T6P /47377



Oregon Electric Railway
Passenger Station
27 East 5th Street
Eugene, Lane County, Oregon

#1 of 1

MAR 13 1979

South and east elevations
Michael Hanner photo, 1979
William H. Neel, AIA
241 East Broadway
Eugene, OR 97401

WW-556

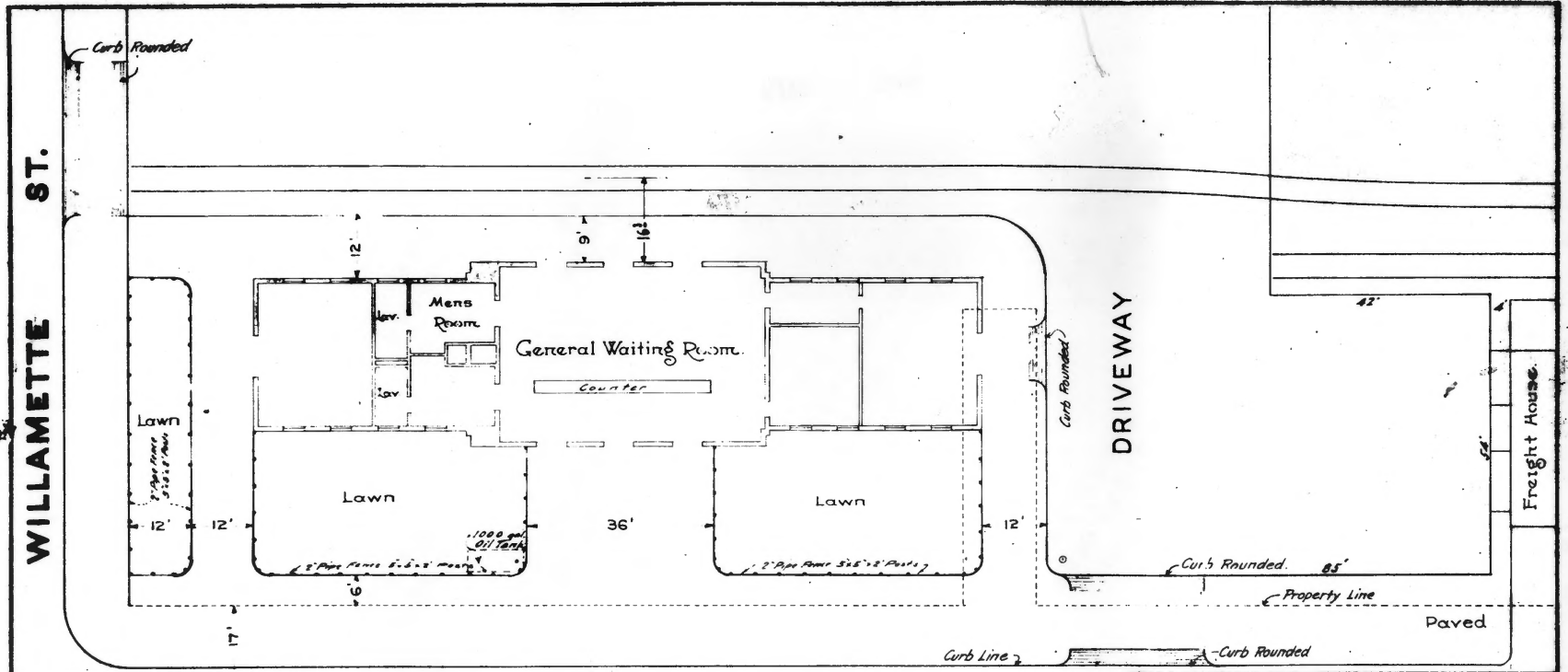

WILLAMETTE ST.

FIFTH ST.

OREGON ELECTRIC RY.
 PASSENGER DEPOT
EUGENE

SCALE 1 inch = 20 feet.

OFFICE OF CHIEF ENGINEER
 APPROVED _____
 CHIEF ENGINEER

DATE January 9, 1914
 DRAWN BY E. A. Skelley
 TRACED BY _____
 CHECKED BY C.A.T.

WW-556

WW-556

MAR 13 1979

Oregon Electric Railway
Passenger Station
Eugene, Lane County, OR

FEB 5 1979

DRAWING #1

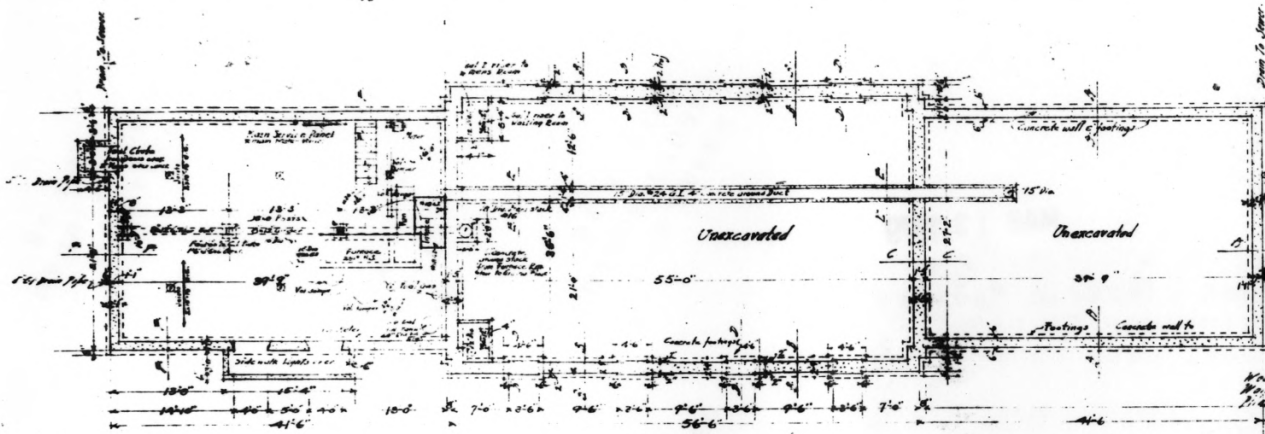

BASEMENT & FOUNDATION PLAN
Scale 1/8"=1'-0"

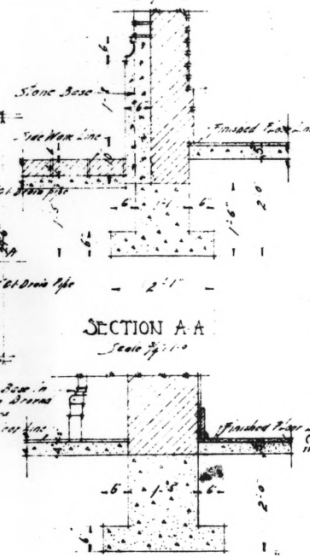

SECTION A-A
Scale 1/4"=1'-0"

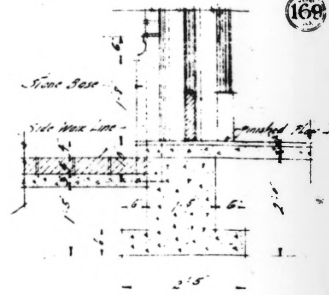

SECTION B-B
Scale 1/4"=1'-0"

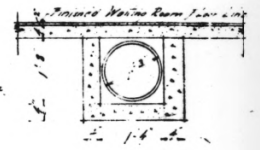

SECTION C-C
Scale 1/4"=1'-0"

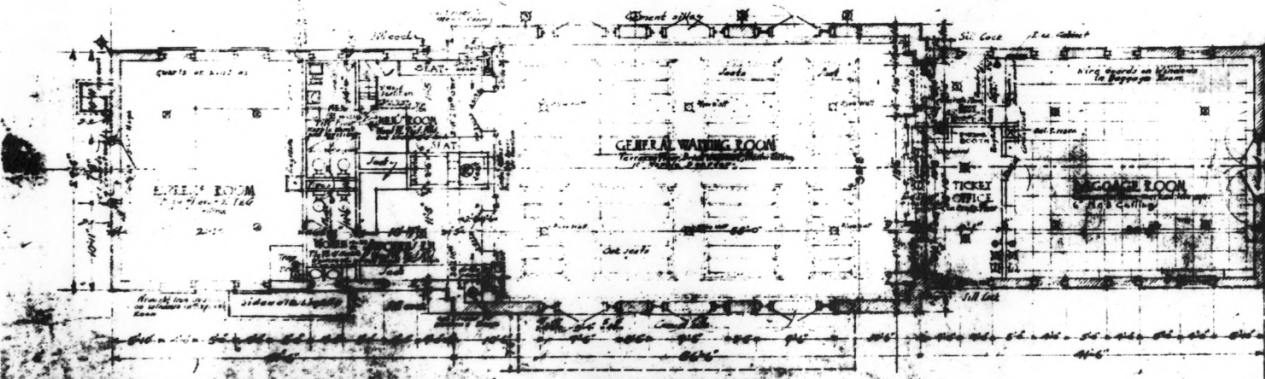

MAIN FLOOR PLAN
Scale 1/8"=1'-0"

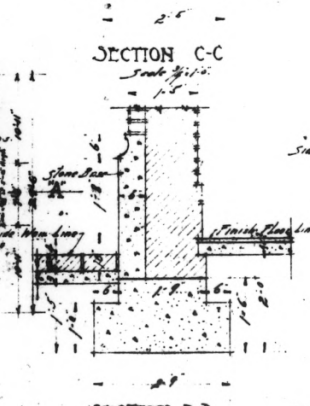

SECTION D-D
Scale 1/4"=1'-0"

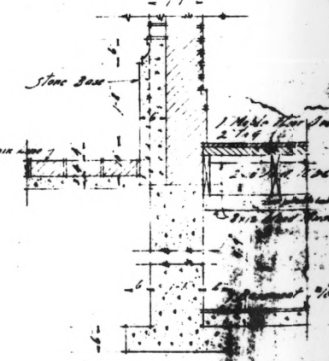

SECTION E-E
Scale 1/4"=1'-0"



MAR 13 1979

Oregon Electric Railway
Passenger Station
Eugene, Lane County, OR

FEB 5 1979

DRAWING #2a

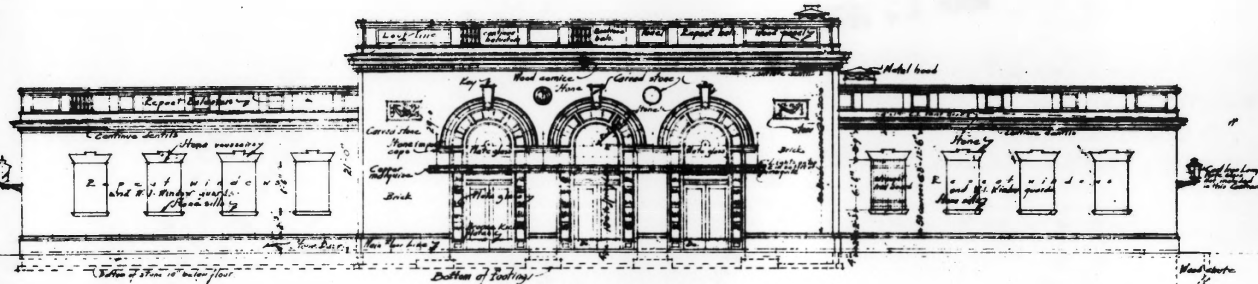

SOUTH ELEVATION
SCALE 1/8 INCH = 1 FOOT

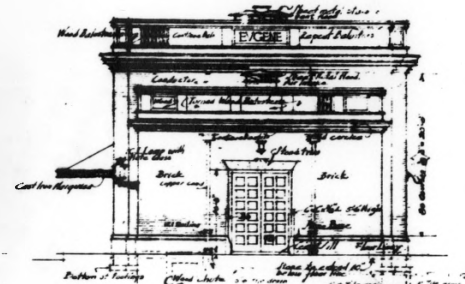

EAST ELEVATION
SCALE 1/8 INCH = 1 FOOT

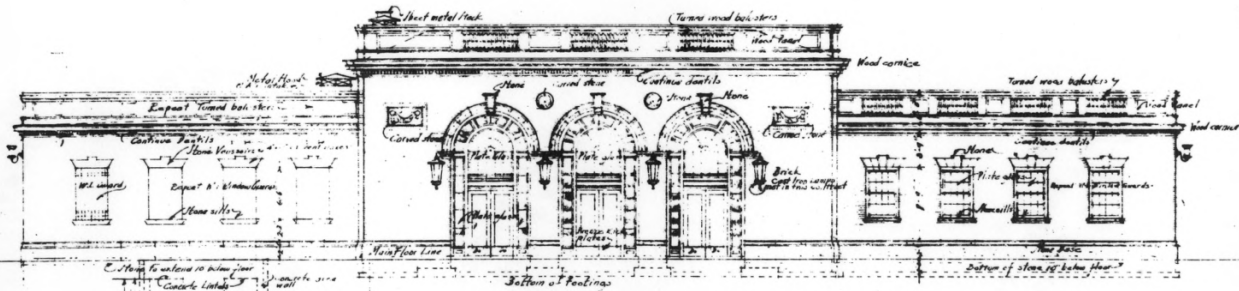

NORTH ELEVATION

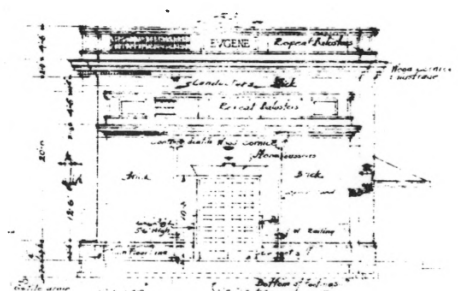

WEST ELEVATION

MAR 13 1979

Oregon Electric Railway
Passenger Station
Eugene, Lane County, OR

FEB 5 1979

DRAWING #2b

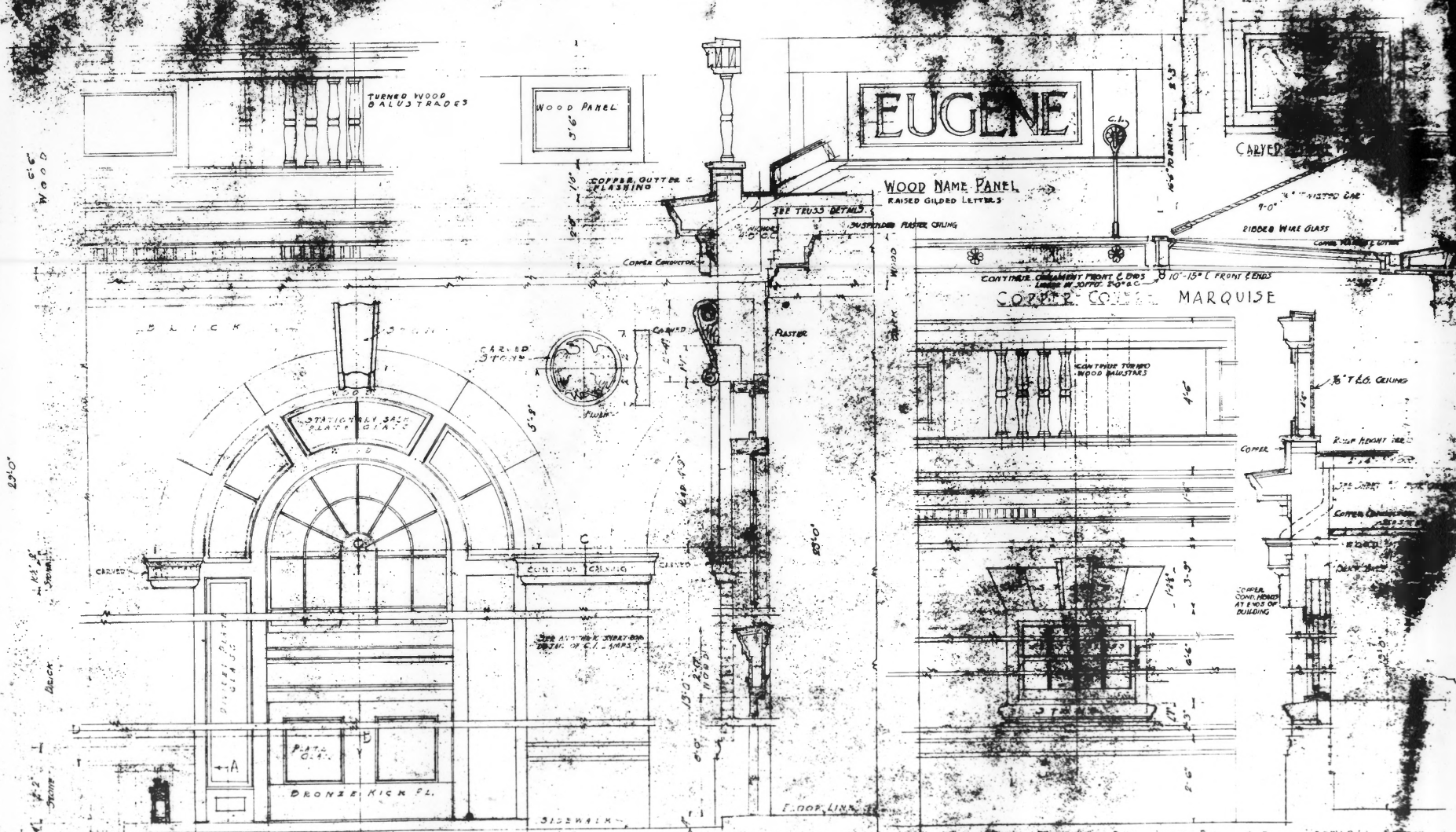

SECTION A - ELEVATION TYPICAL BAY MAIN BUILDING

VERTICAL SECTION

ELEVATION TYPICAL BAY LOW BUILDING



SCALE 1/4" = 1'-0"
 JUN 1913
 JOB NUMBER 163

PHOTOGRAPHED BY THE ARCHITECT
 FOR THE ARCHITECT

MAR 13 1979

Oregon Electric Railway
Passenger Station
Eugene, Lane County, OR

FEB 5 1979

DRAWING #2c