



THE D.B. ANDERSON AND COMPANY BUILDING
Ochlocknee, Thomas County, Georgia

Photographer: James R. Lockhart

Negative Filed: Georgia Department of
Natural Resources

Date: November, 1981

Description (1 of 10): Front facade and
adjoining building; photographer facing
north.



CITY OF OCHLOCKNEE
CITY HALL
OFFICE LIBRARY

THE D.B. ANDERSON AND COMPANY BUILDING
Ochlocknee, Thomas County, Georgia

Photographer: James R. Lockhart

Negative Filed: Georgia Department of
Natural Resources

Date: November, 1981

Description (2 of 10): Front facade and
northwest side; photographer facing east.



THE D.B. ANDERSON AND COMPANY BUILDING
Ochlocknee, Thomas County, Georgia

Photographer: James R. Lockhart

Negatives Filed: Georgia Department of
Natural Resources

Date: November, 1981

Description (3 of 10): Detail of northwest
exterior wall; photographer facing
southeast.



THE D.B. ANDERSON AND COMPANY BUILDING
Ochlocknee, Thomas County, Georgia

Photographer: James R. Lockhart

Negative Filed: Georgia Department of
Natural Resources

Date: November, 1981

Description (4 of 10): Rear and southeast
side; photographer facing west.



THE D.B. ANDERSON AND COMPANY BUILDING
Ochlocknee, Thomas County, Georgia

Photographer: James R. Lockhart

Negative Filed: Georgia Department of
Natural Resources

Date: November, 1981

Description (5 of 10): Detail of main en-
trance; photographer facing north.

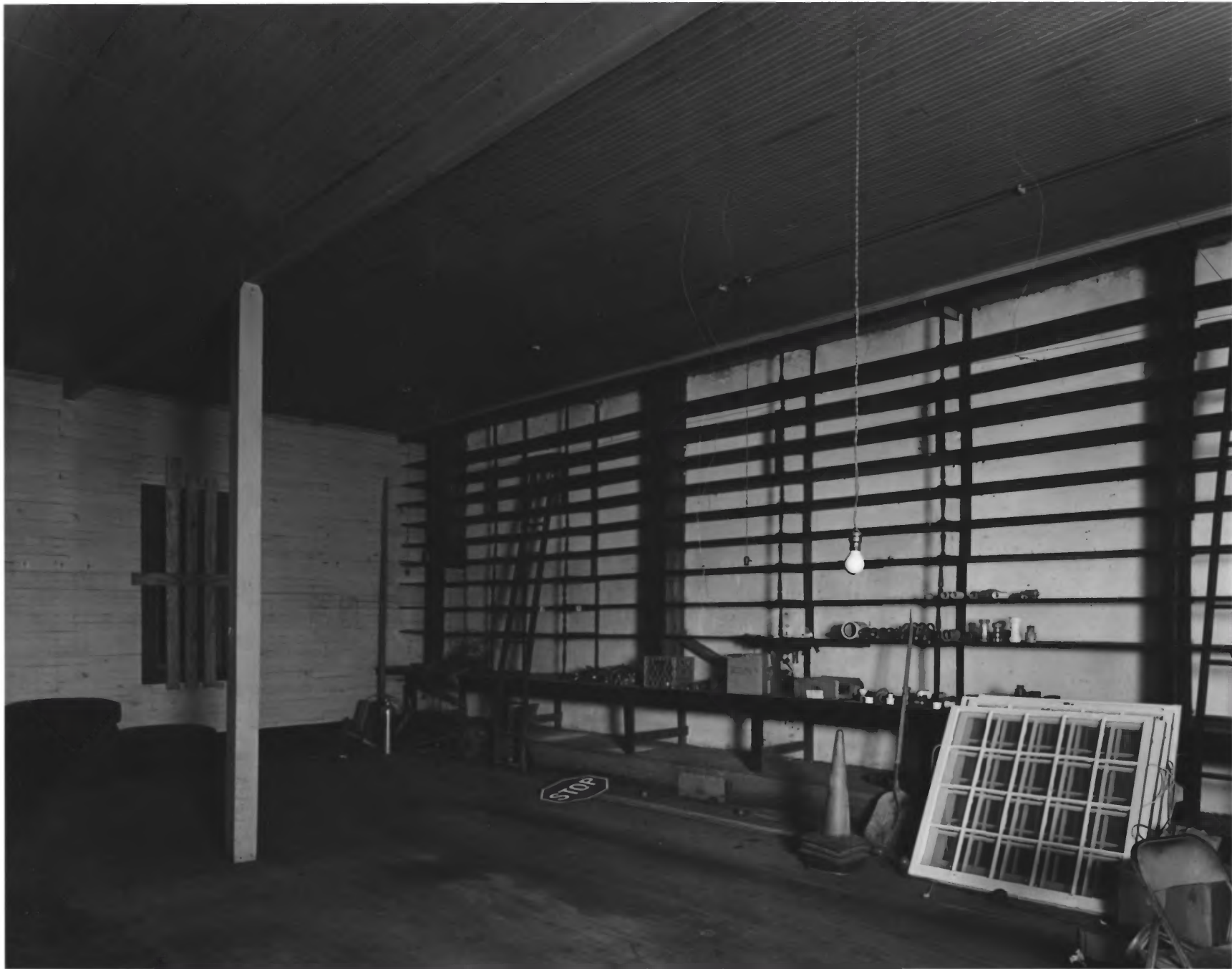

THE D.B. ANDERSON AND COMPANY BUILDING
Ochlocknee, Thomas County, Georgia

Photographer: James R. Lockhart

Negatives Filed: Georgia Department of
Natural Resources

Date: November, 1981

Description (6 of 10): First floor front room
photographer facing east.



THE D.B. ANDERSON AND COMPANY BUILDING
Ochlocknee, Thomas County, Georgia

Photographer: James R. Lockhart

Negative Filed: Georgia Department of
Natural Resources

Date: November, 1981

Description (7 of 10): First floor front
room showing door and window to rear room;
photographer facing northeast.



THE D.B. ANDERSON AND COMPANY BUILDING
Ochlocknee, Thomas County, Georgia

Photographer: James R. Lockhart

Negatives Filed: Georgia Department of
Natural Resources

Date: November, 1981

Description(8 of 10): First floor rear room
showing freight elevator, stairs and double
doors to loading dock; photographer facing
north.



THE D.B. ANDERSON AND COMPANY BUILDING
Ochlocknee, Thomas County, Georgia

Photographer: James R. Lockhart

Negatives Filed: Georgia Department of
Natural Resources

Date: November, 1981

Description (9 of 10): Second floor showing
freight elevator and stairs; photographer
facing north.



THE D.B. ANDERSON AND COMPANY BUILDING
Ochlocknee, Thomas County, Georgia

Photographer: James R. Lockhart

Negatives Filed: Georgia Department of
Natural Resources

Date: November, 1981

Description (10 of 10): Second floor showing
balustrade around atrium and office part-
itions; photographer facing west.