



- 1) Round Valley Flour Mills
- 2) Covelo, California **Mendocino Co**
- 3) David Weitzman
- 4) February 15, 1979
- 5) Box 381, Covelo, CA 95428
- 6) NE Corner, from Main and Greeley
Streets

1 of 8

NOV 10 1980
SEP 10 1980



- 1) Round Valley Flour Mills
- 2) Covelo, California **Mendocino Co**
- 3) David Weitzman, photographer
- 4) February 15, 1979
- 5) Box 381, Covelo, CA 95428
- 6) East elevation (Main St.)

2 of 8

NOV 10 1980

SEP 10 1980



NOV 10 1980

- 1) Round Valley Flour Mills
- 2) Covelo, California **Mendocino Co**
- 3) David Weitzman
- 4) February 15, 1979
- 5) Box 381, Covelo, CA 95428
- 6) West elevation, Perry St.

3 of 8

SEP 10 1980



- 1) Round Valley Flour Mills
- 2) Covelo, California **Mendocino Co**
- 3) David Weitzman
- 4) February 15, 1979
- 5) Box 381, Covelo, CA 95428
- 6) South elevation, engine room shed
(ca. 1888) and three-story addition
(1914)

NOV 10 1980

4 of 8

SEP 10 1980



- 1) Round Valley Flour Mills
- 2) Covelo, California Mendocino Co
- 3) David Weitzman, photographer
- 4) February 15, 1979
- 5) Box 381, Covelo, CA 95428
- 6) Facade detail, East elevation

5 of 8

NOV 10 1980

SEP 10 1980

43

JOSHUA BENDY IRONWORKS
SAN FRANCISCO
CAL

- 1) Round Valley Flour Mills
- 2) Covelo, California **Mendocino Co**
- 3) David Weitzman
- 4) February 15, 1979
- 5) Box 381, Covelo, CA 95428
- 6) Boiler detail, "Joshua Hendy Iron Works, San Francisco Cal (ca. 1888)

NOV 10 1980

6 of 8

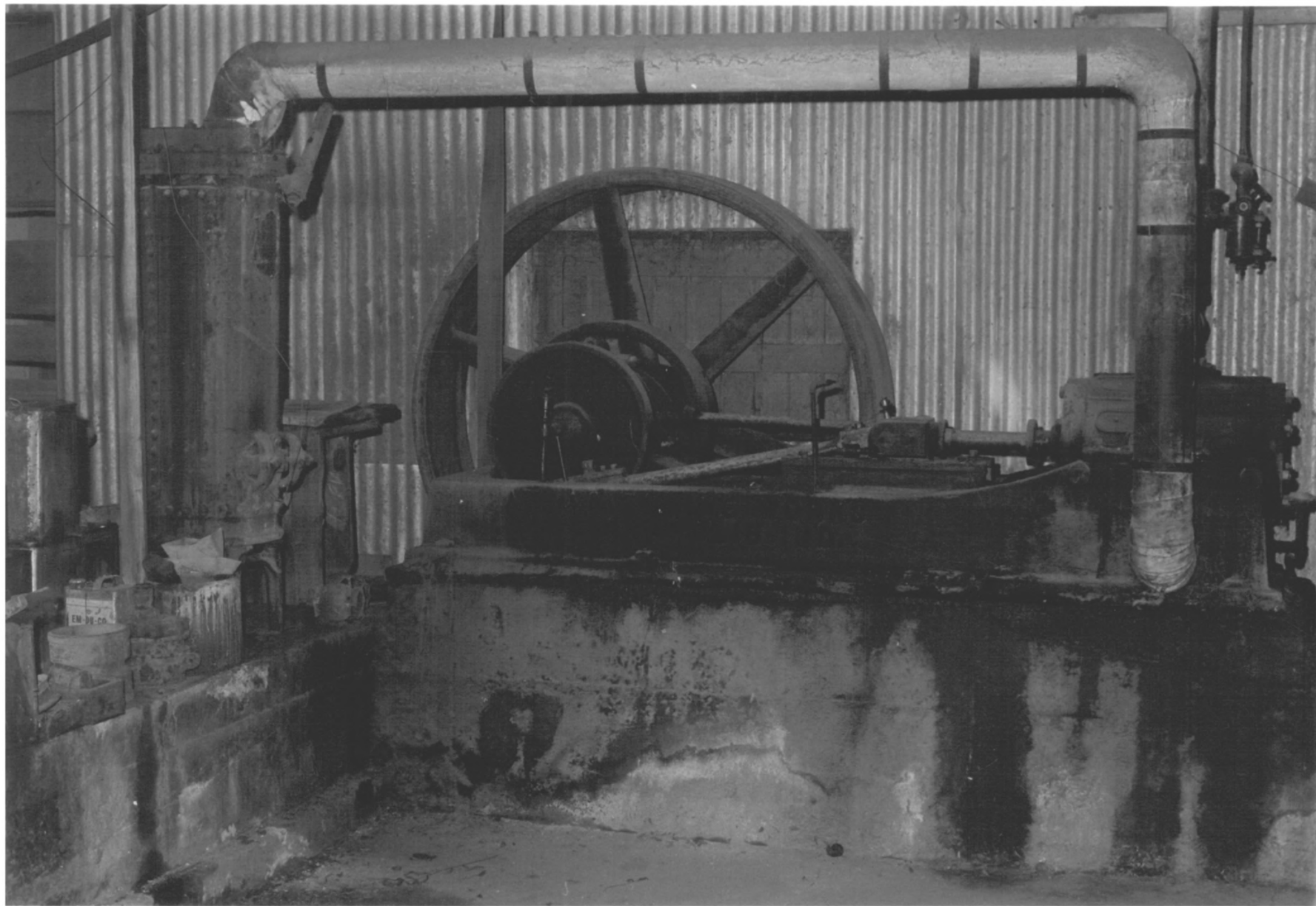

- 1) Round Valley Flour Mills
- 2) Covelo, California **Mendocino Co**
- 3) David Weitzman
- 4) February 15, 1979
- 5) Box 381, Covelo, CA 95428
- 6) Steam engine, "Atlas Engine Works
Indianapolis, Ind.," and feedwater
heater, ca. 1888.

NOV 10 1980

SEP 10 1980

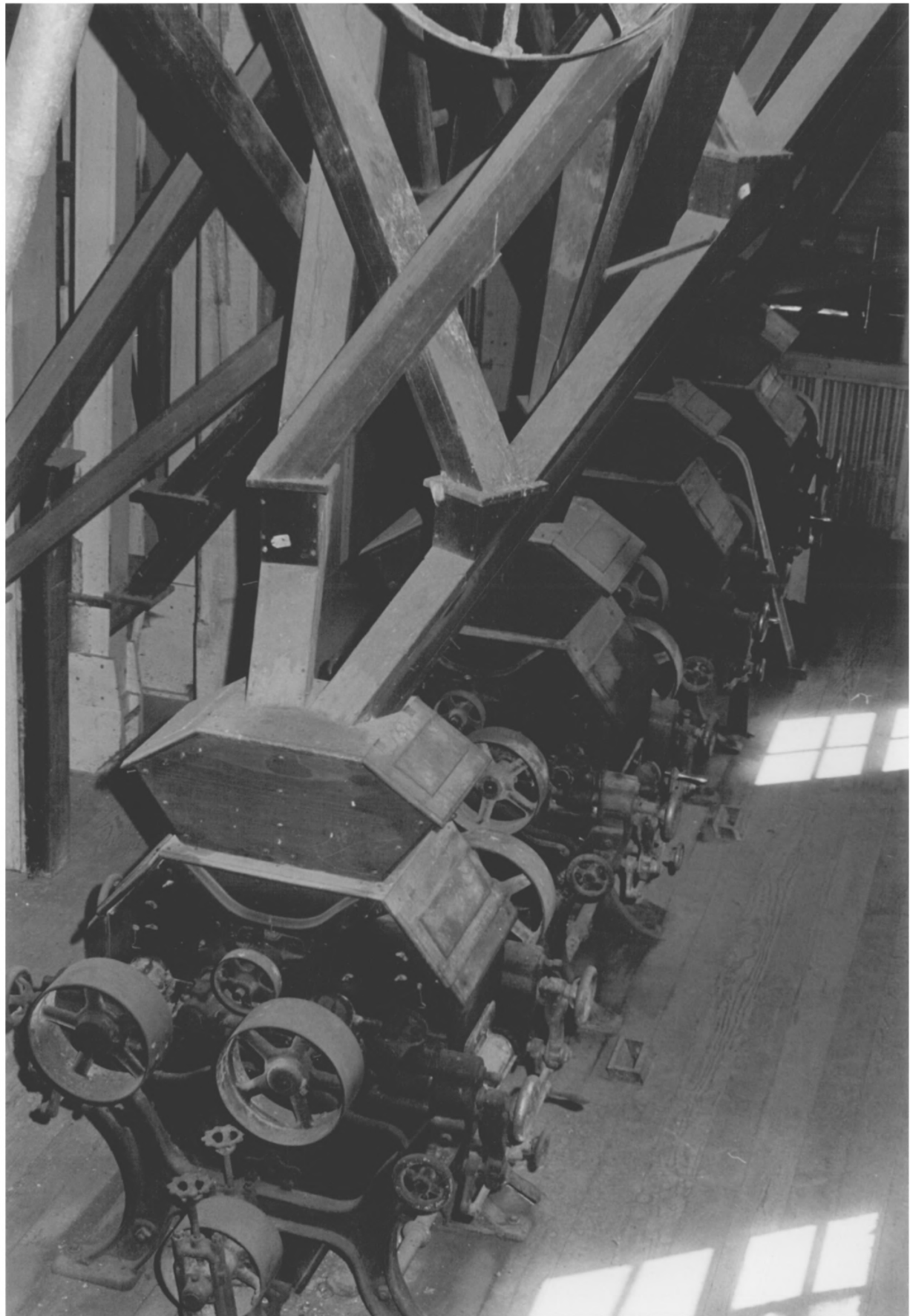

- 1) Round Valley Flour Mills
- 2) Covelo, California **Mendocino Co**
- 3) David Weitzman
- 4) February 15, 1979
- 5) Box 381, Covelo, CA 95428
- 6) "California Automatic Feeder, 7 x 18
J. Wagner & Co., S.F. Cal. Patented
1885" and redwood chutes

NOV 10 1980

SEP 10 1980