



UNITED STATES DEPARTMENT OF THE INTERIOR
NATIONAL PARK SERVICE

NATIONAL REGISTER OF HISTORIC PLACES
PROPERTY PHOTOGRAPH FORM

(Type all entries - attach to or enclose with photograph)

STATE California	
COUNTY Los Angeles	
FOR NPS USE ONLY	
ENTRY NUMBER 8-22-72	DATE

SEE INSTRUCTIONS

1. NAME			
COMMON: Hale House			
AND/OR HISTORIC: Bessie Hale Residence			
2. LOCATION			
STREET AND NUMBER: Heritage Square - 3800 North Homer Street, Highland Park			
CITY OR TOWN: Los Angeles			
STATE: California	CODE 06	COUNTY: Los Angeles	CODE 037
3. PHOTO REFERENCE			
PHOTO CREDIT: Julius Shulman			
DATE OF PHOTO: July 1967			
NEGATIVE FILED AT: Julius Shulman 4875 Woodrow Wilson Drive, Los Angeles, California 90046			
4. IDENTIFICATION			
DESCRIBE VIEW, DIRECTION, ETC. Photo taken at original location, 4425 North Figueroa--Facade and south portion, facing east.			

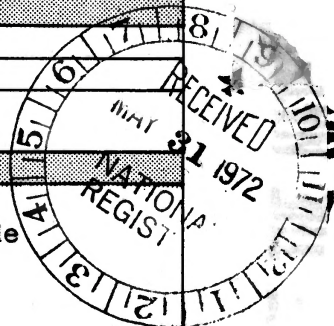

1



UNITED STATES DEPARTMENT OF THE INTERIOR
NATIONAL PARK SERVICE

NATIONAL REGISTER OF HISTORIC PLACES

PROPERTY PHOTOGRAPH FORM

(Type all entries - attach to or enclose with photograph)

STATE California	
COUNTY Los Angeles	
FOR NPS USE ONLY	
ENTRY NUMBER 8-22-72	DATE

SEE INSTRUCTIONS

1. NAME			
COMMON: Hale House			
AND/OR HISTORIC: Bessie Hale Residence			
2. LOCATION			
STREET AND NUMBER: Heritage Square, 3800 North Homer Street, Highland Park			
CITY OR TOWN: Los Angeles			
STATE: California	CODE 06	COUNTY: Los Angeles	CODE 037
3. PHOTO REFERENCE			
PHOTO CREDIT: Mason Dooley			
DATE OF PHOTO: July 24, 1972			
NEGATIVE FILED AT: Department of City Planning, File No. 23/3 Los Angeles, California			
4. IDENTIFICATION			
DESCRIBE VIEW, DIRECTION, ETC. ② Photographs taken at new site after move.			

CULTURAL HERITAGE BOARD

Room 1500, City Hall
Los Angeles, California 90012

7-25-72



8-22-72

(3)

title: Hale House

Loc

UNITED STATES DEPARTMENT OF THE INTERIOR
NATIONAL PARK SERVICE

NATIONAL REGISTER OF HISTORIC PLACES

PROPERTY PHOTOGRAPH FORM

(Type all entries - attach to or enclose with photograph)

STATE California	
COUNTY Los Angeles	
FOR NPS USE ONLY	
ENTRY NUMBER SEP 22 1972	DATE

SEE INSTRUCTIONS

1. NAME			
COMMON: Hale House			
AND/OR HISTORIC: Bessie Hale Residence			
2. LOCATION			
STREET AND NUMBER: Heritage Square, 3800 North Homer Street, Highland Park			
CITY OR TOWN: Los Angeles			
STATE: California	CODE 06	COUNTY: Los Angeles	CODE 037
3. PHOTO REFERENCE			
PHOTO CREDIT: Mason Dooley			
DATE OF PHOTO: July 24, 1972			
NEGATIVE FILED AT: Department of City Planning, File No. 23/3 Los Angeles, California			
4. IDENTIFICATION			
DESCRIBE VIEW, DIRECTION, ETC. Photographs taken at new site after move.			

(9)

CULTURAL HERITAGE BOARD

Room 1500, City Hall
Los Angeles, California 90012

7-24-72



(4)

~~NO Date: 8-22-72~~

~~re: Hale House~~

~~Los Angeles County, Calif~~

~~Photo taken at original~~

~~location, 4425 North Figueroa -~~

~~Facade and south portion,~~

~~Facing east.~~

CULTURAL HERITAGE BOARD

Room 1500, City Hall

Los Angeles, California 90012



NPS ~~Number~~ 8-22-72

(5)

Title Hale House

Loc. Los Angeles County, Calif.
Photographs taken at new
site after move.

CULTURAL HERITAGE BOARD
Room 1500, City Hall
Los Angeles, California 90012
7-24-72



Hale House
Los Angeles County
06-73-00025

6

NPS Number 9/22/72

Title: Hale House

Los Angeles County, Calif

Loc. Facade of structure

facing E

CULTURAL HERITAGE BOARD
Room 1500, City Hall
Los Angeles, California 90012

#06-73-00025
LJ

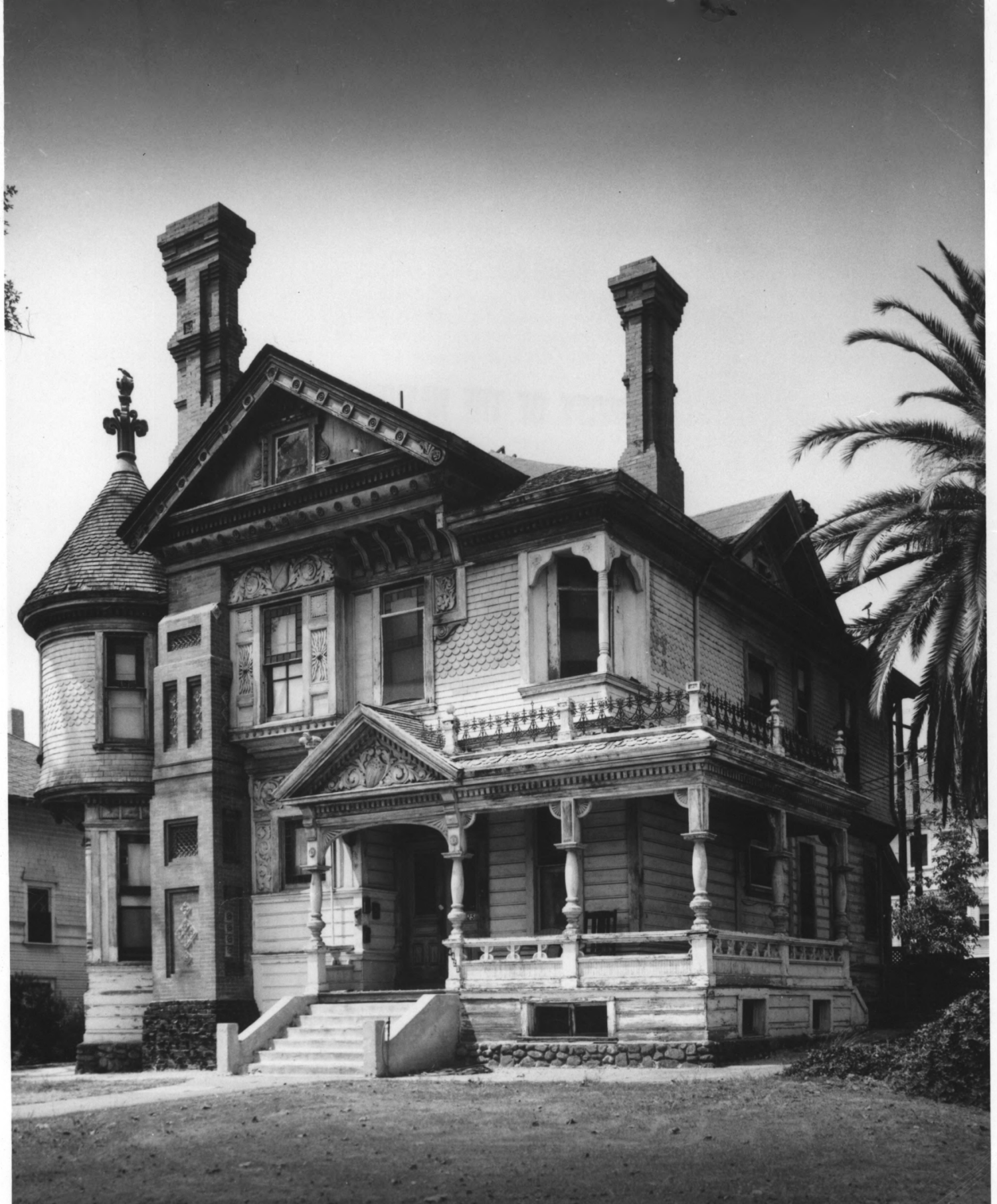

Hale House
Los Angeles County
06-73-00025

CREDIT;
CALIF. DEPT. OF PARKS
& RECREATION

NPS Number 9/23/72

Title: Hale House

Los Angeles County, Calif.

Loc. Facade of structure

facing E