



MILWAUKEE INNER

CITY ARTS COUNCIL

642

CHIEF LIPPERT FIRE STATION  
692 W. NORTH AVE.  
MILWAUKEE, WI

PHOTO: PAUL JAKUBOVICH

DATE: APRIL 2, 1988

VIEW: LOOKING NORTHEAST

PHOTO#: 1 OF 9

NEGATIVE: DEPT. OF CITY DEVELOPMENT  
809 N BROADWAY  
MILWAUKEE, WI 53202

MILWAUKEE INNER CHIEF LIPPERT CITY ARTS COUNCIL

642

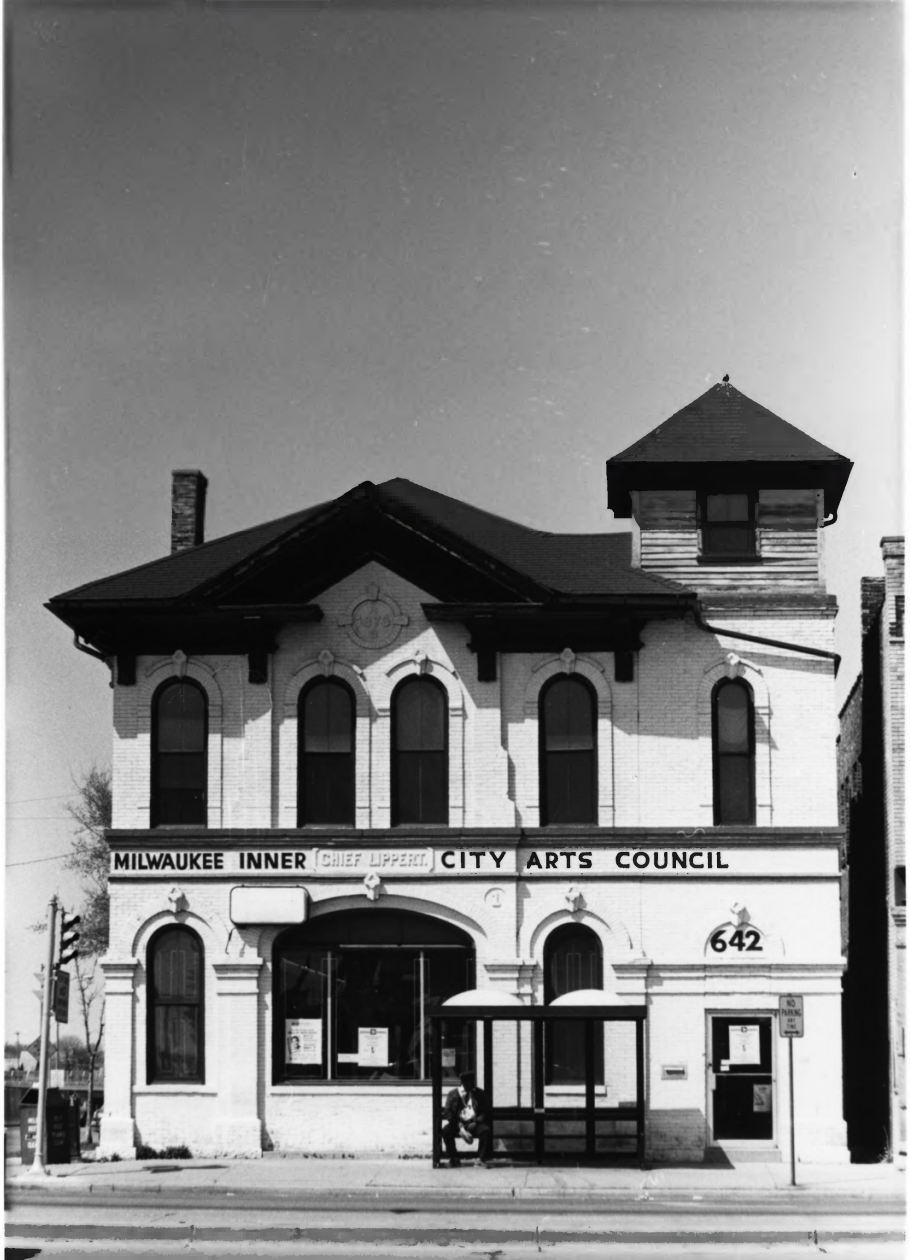

CHIEF LIPPERT FIRE STATION  
642 W NORTH AVE.  
MILWAUKEE, WI

PHOTO: PAUL JAKUBOVICH

DATE: APRIL 2, 1988

VIEW: LOOKING NORTH

PHOTO # 2 OF 9

NEGATIVE: DEPT. OF CITY DEVELOPMENT  
809 N BROADWAY  
MILWAUKEE, WI 53202

CHIEF LIPPERT



CHIEF LIPPERT FIRE STATION

692 W. NORTH AVE.

MILWAUKEE, WI

PHOTO: PAUL JAKUBOVICH

DATE: APRIL 2, 1988

VIEW: DETAIL OF NAME PLAQUE  
ON SOUTH ELEVATION

PHOTO#: 3 OF 9

NEGATIVE: DEPT. OF CITY DEVELOPMENT  
809 N BROADWAY  
MILWAUKEE, WI 53202



CHIEF LIPPERT FIRE STATION  
642 W NORTH AVE.  
MILWAUKEE, WI

PHOTO: PAUL LAKUBOVICH

DATE: APRIL 8, 1988

VIEW: DETAIL OF FRONT GABLE

PHOTO #: 4 OF 9

NEGATIVE: DEPT OF CITY DEVELOPMENT  
809 N. BROADWAY  
MILWAUKEE, WI 53202





CHIEF LIPPERT FIRE STATION  
642 W NORTH AVE.  
MILWAUKEE, WI

PHOTO: PAUL JAKUBOVICH

DATE: APRIL 8, 1988

VIEW: FIRST FLOOR FRONT ROOM  
LOOKING SOUTH

PHOTO#: 5 OF 9

NEGATIVE: DEPT. OF CITY DEVELOPMENT  
809 N. BROADWAY  
MILWAUKEE, WI 53202



CHIEF LIPPERT FIRE STATION  
642 W NORTH AVE.  
MILWAUKEE, WI

PHOTO: PAUL JAKUBOVICH

DATE: APRIL 8, 1988

VIEW: STAIRS, N.E. CORNER OF  
FIRST FLOOR

PHOTO#: 6 OF 9

NEGATIVE: DEPT OF CITY DEVELOPMENT  
809 N. BROADWAY  
MILWAUKEE, WI 53202



CHIEF LIPPERT FIRE STATION  
642 W NORTH AVE.  
MILWAUKEE, WI

PHOTO: PAUL JAKUBOVICH

DATE: APRIL 8, 1988

VIEW: SECOND FLOOR FRONT ROOM  
LOOKING SOUTH

PHOTO#: 7 OF 9

NEGATIVE: DEPT. OF CITY DEVELOPMENT  
809 N. BROADWAY  
MILWAUKEE, WI 53202



CHIEF LIPPERT FIRE STATION  
642 W. NORTH AVE  
MILWAUKEE, WI

PHOTO: PAUL JAKUBOVICH

DATE: APRIL 8, 1988

VIEW: LOOKING NORTH ABOUT 1910

PHOTO#: 8 OF 9

NEGATIVE: DEPT. OF CITY DEVELOPMENT  
809 N BROADWAY  
MILWAUKEE WI 53202





CHIEF LIPPERT FIRE STATION  
642 W NORTH AVE  
MILWAUKEE, WI

PHOTO: PAUL JAKUBOVICH

DATE: APRIL 8, 1988

VIEW: LOOKING NORTH ABOUT 1940

PHOTO#: 9 OF 9

NEGATIVE: DEPT. OF CITY DEVELOPMENT  
809 N. BROADWAY  
MILWAUKEE, WI 53202