WEBER STATION
UTAH POWER & LIGHT C
"Efficient Public Service"

WEBER PLANT HISTORIC DISTRICT
POWERHOUSE
R 3 F 22
PHOTO NO 1
Morgan County UT

WEBER STATION
UTAH POWER & LIGHT CO.
"Efficient Public Service"

WEBER POWER PLANT HISTORIC DISTRICT
POWERHOUSE & SWITCH YARD

R3F32

PHOTO NO. 2

Morgan County UT

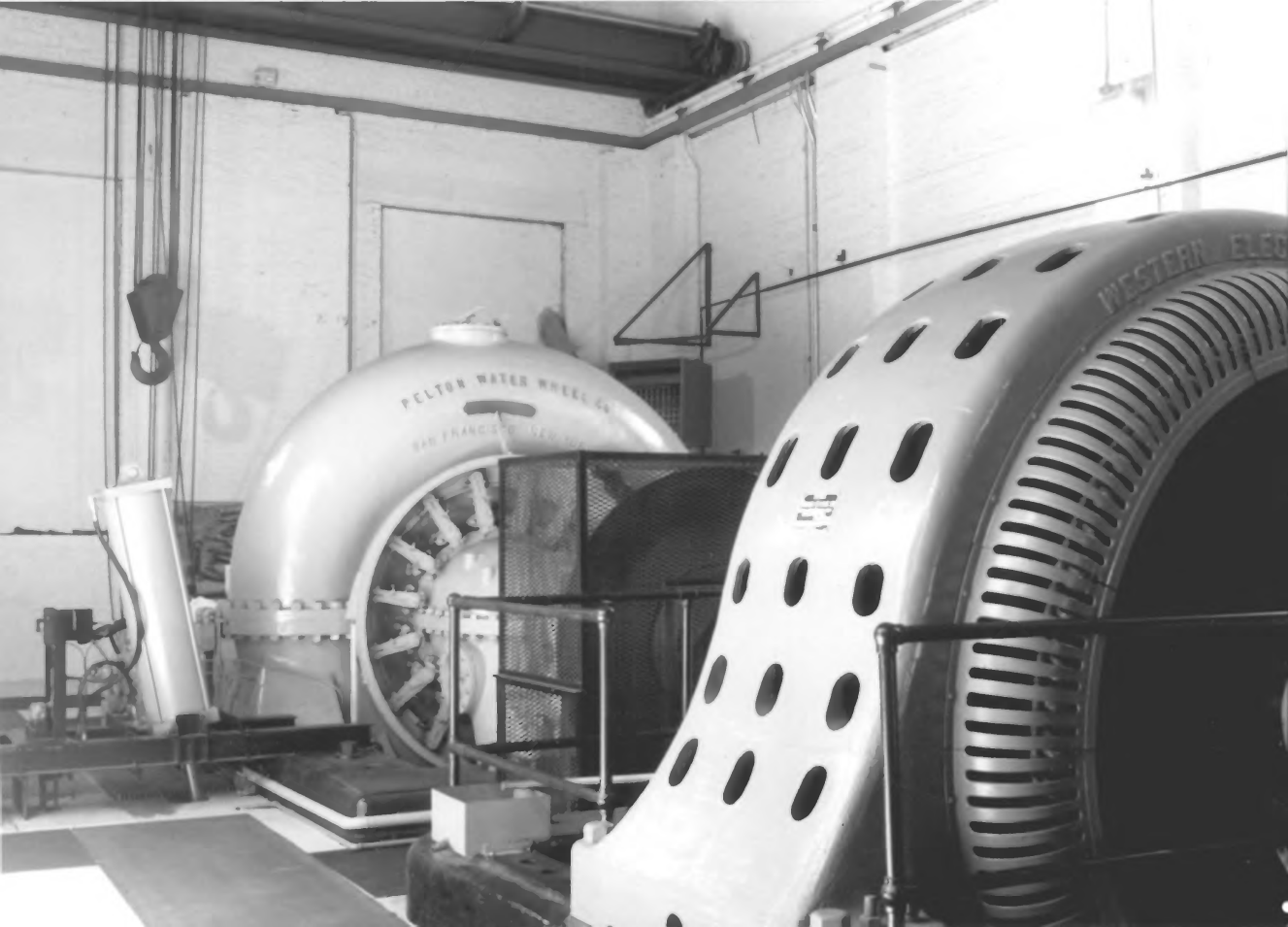
PELTON WATER WHEEL CO.
WESTERN ELEC

WEBER POWER PLANT HISTORIC DISTRICT
GENERATOR
R 4 F 8
PHOTO NO. 3
Morgan County UT

WEBER POWER PLANT HISTORIC DISTRICT
OPERATOR'S (SUP'T) RES.

R 4 F 12

PHOTO NO. 4

Morgan County UT

WEBER POWER PLANT HISTORIC DISTRICT
OPERATOR'S RESIDENCE (SUPT)
R 4 F 11
PHOTO NO. 5
Morgan County UT

WEBER POWER PLANT HISTORIC DISTRICT
OPERATOR'S RESIDENCE
R4 F 14
PHOTO NO. 6
Morgan County UT

WEBER POWER PLANT HISTORIC DISTRICT
DAM
R 3 F 13
PHOTO NO. 7
Morgan County UT