



ODELL MANOR / LEWIS & CLARK COLLEGE

Portland, Oregon

NOV 15 1978

Southeast Elevation

APR 18 1979

1 OF 6



ODELL MANOR / LEWIS & CLARK COLLEGE

Portland, Oregon NOV 15 1978 .

Northwest Facade/Children's Porch

APR 18 1979

2 OF 6

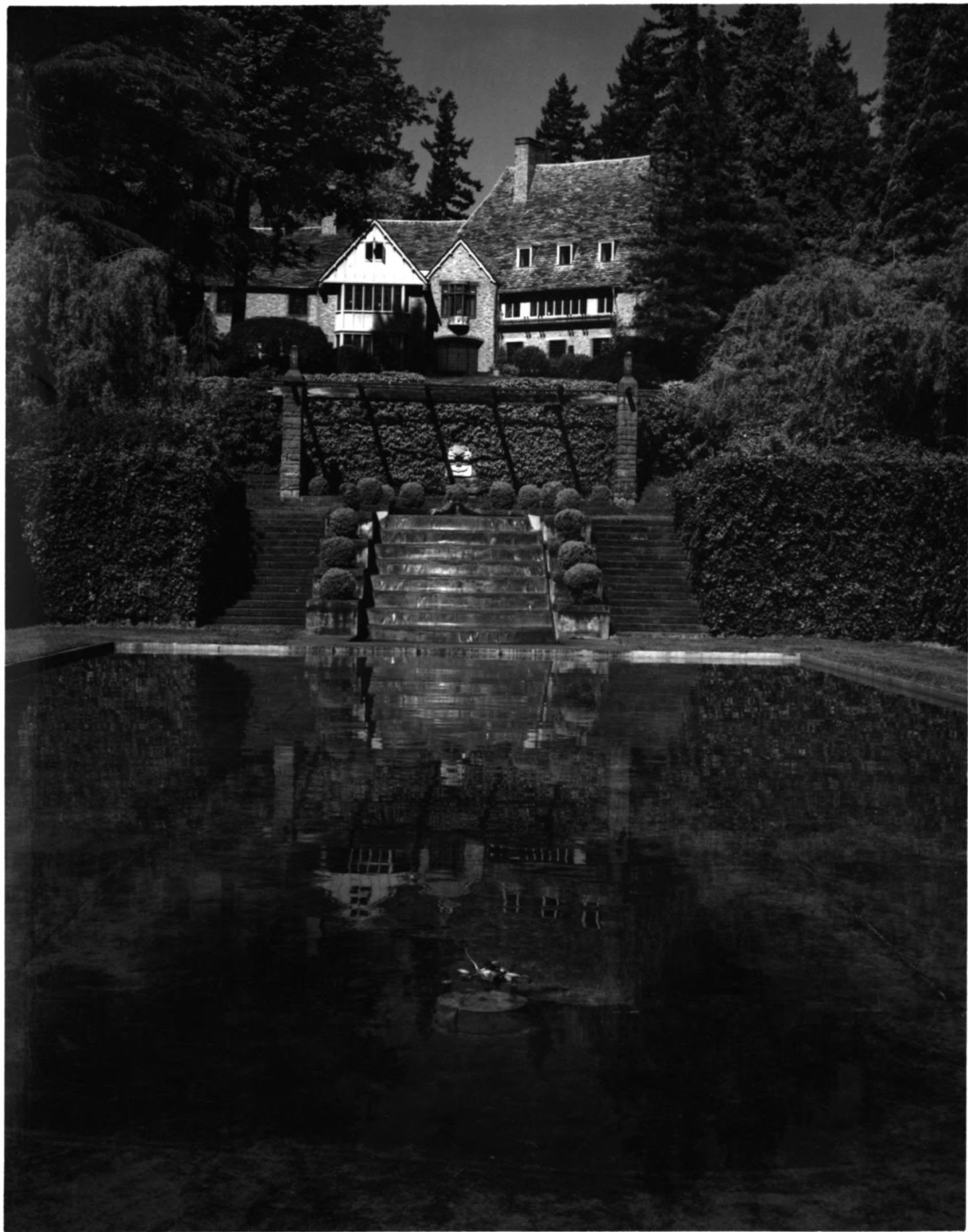

Frank, M. Lloyd, Estate

ODELL MANOR / LEWIS & CLARK COLLEGE

Portland, Oregon NOV 15 1978

DOE
APR 18 1979
East Elevation from Reflecting
Pool and Terraced Gardens

3 OF 6

Multnomah County, Oregon



Frank, M. Lloyd, Estate

ODELL MANOR / LEWIS & CLARK COLLEGE

Portland, Oregon NOV 15 1978

View from Reception Hall across
East Porch & Terraced Gardens

^{DOE}
APR 18 1979

4 OF 6

Multnomah County



Frank, M. Lloyd, Estate

ODELL MANOR / LEWIS & CLARK COLLEGE

Portland, Oregon, Multnomah County

DOE

NOV 15 1978

APP 1 8 1979

Door to Library/Hand carved
wood panels.

5 OF 6



Frank, M, Lloyd, Estate

ODELL MANOR / LEWIS & CLARK COLLEGE

Portland, Oregon NOV 15 1978

^{Doc}
APR 18 1979

Spiral Staircase w/original
tapestry, carpets, furniture

Multnomah County 6 OF 6

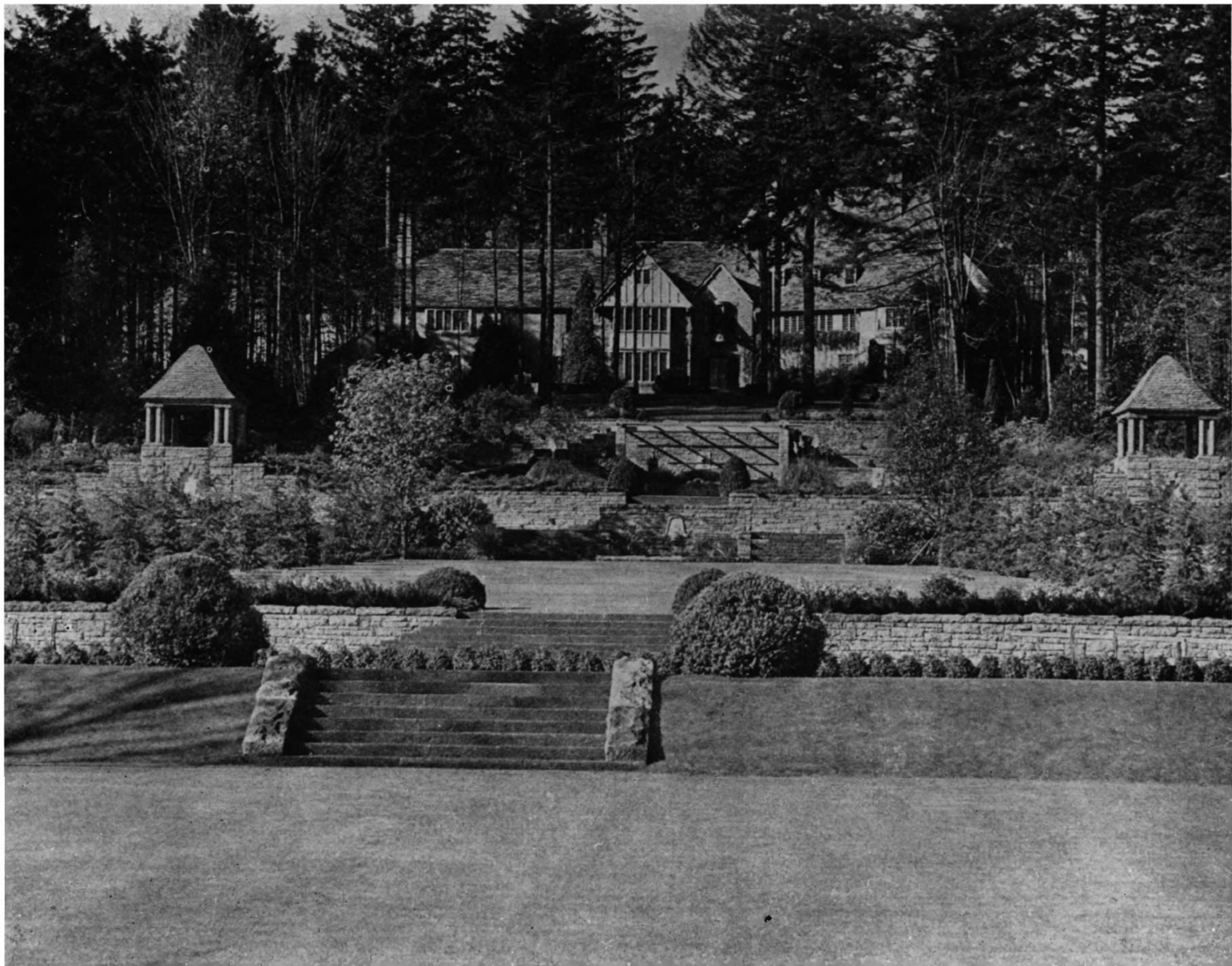

Frank (M. Lloyd) Estate
("Fir Acres")

Lewis and Clark College,
Odell Manor

0615 SW Palatine Hill Road
Portland, Multnomah County
Oregon

NOV 15 1978

Multnomah County

Copy of an unidentified
published view, ca. 1930

East elevation from garden
terraces, showing gazebos

DOE

APR 18 1979

60/6