

TENNESSEE MULTIPLE PROPERTY FORM

RECEIVED

MAR 03 1988

Title: Historic Resources of Williamson County

Historic Name: Wilhoite, James, House (WM-234)

Common Name: Reed Corlette House

NATIONAL REGISTER

Classification: Building

Owner: Della Corlette, Route # 2, Box 36, College Grove, TN 37046.

Location: On Highway 31A in the community of Allisona.

Contributing:

Buildings 2
Structures 3
Sites 0

Non-Contributing:

Buildings 0
Structures 0
Sites 0

Total: 5

Total: 0

Description:

The James Wilhoite House is a two-story frame, Italianate design residence constructed ca. 1877. On the main (east) facade is a one-story porch added ca.1910 with square fluted Doric columns. The porch extends beyond the south facade of the house to form a porte-cochere. The main entrance has original double doors with single-light and frame panels. Above the doorway is an arched, single-light transom. Flanking the door are two-light sidelights with tinted red glass and frame lower panels. The first story of the main facade is sheathed with rectangular frame vertical board panels. Also on the main facade is a secondary entrance with arched double doors of frame and glass panels. Windows throughout the house are arched one-over-one and two-over-two sash.

In the projecting gable of the main facade are paired one-over-one sash windows and a connecting arched transom. At the roofline are frame rectangular panels and paired eave brackets and in the gable field is a decorative vent window. On the north facade are paired floor to ceiling doors with frame cornices. At the rear is a one-story original ell with a ca. 1910 addition and part of the rear porch was enclosed ca. 1960. The house has three interior chimneys, a gable roof and corner frame pilasters.

The interior of the house retains its original central passage floor plan and original detailing. These details include original four panel doors and architrave surrounds, an ornate newel post and turned balusters on the staircase and cast iron mantles with Greek Revival influences. At the rear of the house are four contributing outbuildings: a ca. 1900 board and batten, shed roof shed; two ca.1900 shed roof sheds; and a ca.1877 smokehouse with tongue and groove siding with attached ca. 1910 drive-through sheds. These outbuildings are good examples of their type and are included as contributing to the property. The house sits on a large open lot in the crossroads settlement of Allisona.

Period of Significance: ca. 1877; ca. 1900; ca.1910

Area of Significance: Architecture

Criterion: C

Architect/Builder: Unknown

Statement of Significance:

The James Wilhoite House is a notable example of the Italianate style in Williamson County. The house was built ca. 1877 and with the exception of a ca. 1910 Colonial influenced porch, few alterations have occurred to the structure. Recent changes have occurred at the rear of the house and are not readily visible from the main facades. Metal siding was added to the upper floor of the house but no historic detailing was removed and the metal siding matches the width and shape of the original weatherboard siding.

The house was built ca. 1875 by James Wilhoite, a prominent merchant and farmer. Wilhoite was born in 1846 and at the age of nineteen he moved to Allisona where he worked in several mercantile establishments. In 1875, Wilhoite moved to Shelbyville for two years where he operated a grocery business. Wilhoite returned to Allisona in 1877 and purchased a farm of 200 acres and constructed this two-story frame residence.

The house constructed by Wilhoite was one of the largest frame Italianate style homes in the county. It was built with arched doors and windows, decorative beaded vertical board on the main facade and elaborate interior details. The house was built facing the main highway and was located in the center of the community of Allisona. Wilhoite operated a nearby tobacco factory and was involved in several other businesses in addition to his farm. In 1886, Wilhoite was profiled in the Goodspeed bibliographical index which listed him among many prosperous merchants of the county. After Wilhoite's death the house passed through several hands before being purchased by the Corlette family. Around 1910 a one-story porch was added to three sides of the residence. No other significant historic residence or commercial building remains in Allisona.

Acreage: 1.4 acres

UTM References: College Grove Quad/16/528790/3956650

Verbal Boundary and Justification: The boundary for the James Wilhoite House is illustrated on accompanying Williamson County tax map # 162, lot 52. The boundary is drawn to include the house and adjacent historic outbuildings. The boundary is defined on the north, west and south by fence lines and one the east by Highway 41A. The boundary includes sufficient property to protect the historical setting of the site.

Supplemental Bibliographical References: Goodspeed History of Tennessee

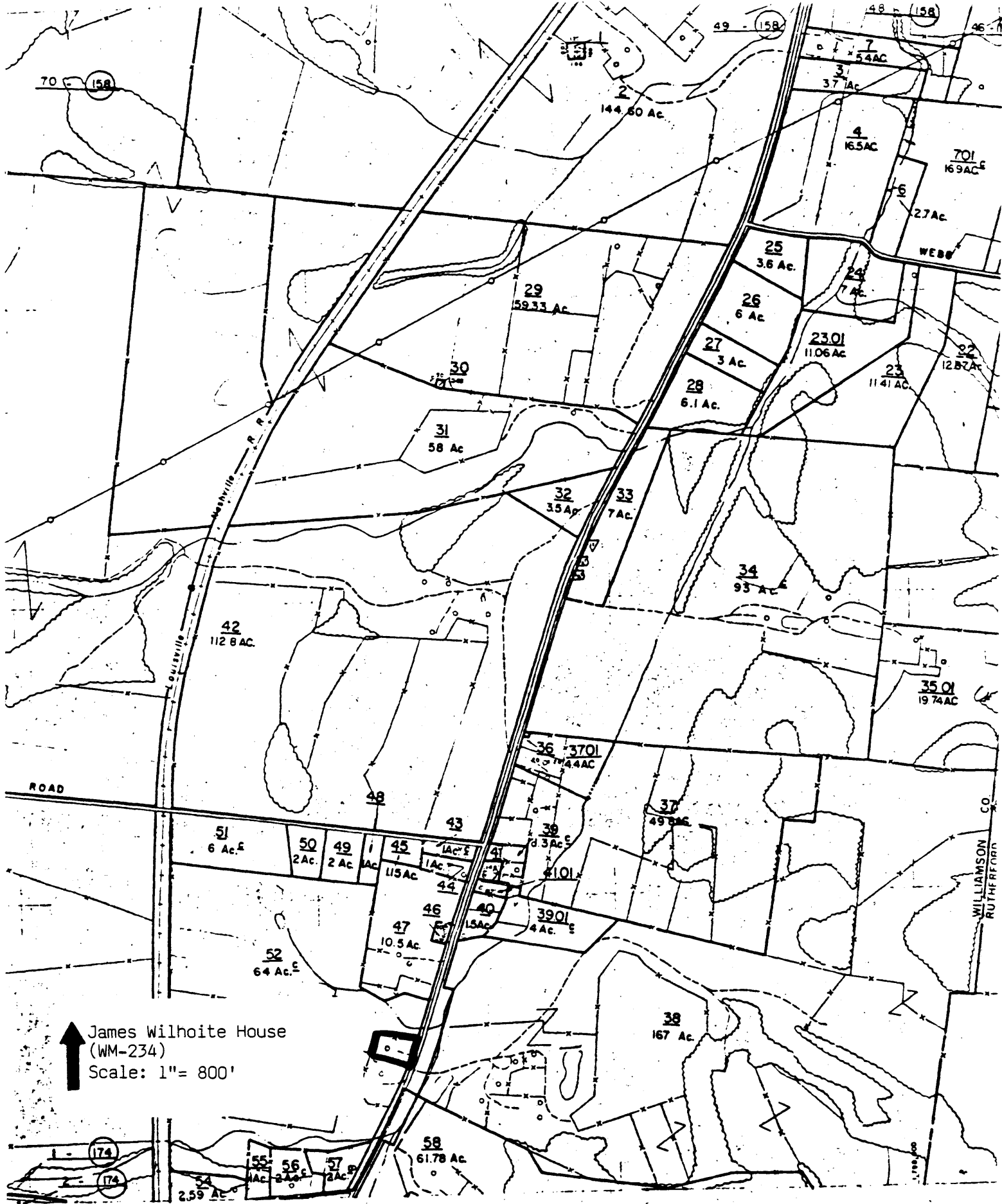

↑ James Wilhoite House
 (WM-234)
 Scale: 1" = 800'

ATION
 CE, WC
 1. PARCEL NUMBER
 2. PARCEL AREA
 3. ACRES
 4. YEAR
 5. DISTRICT
 6. COUNTY
 7. STATE
 8. FEDERAL
 9. COUNTY
 10. STATE
 11. FEDERAL
 12. COUNTY
 13. STATE
 14. FEDERAL
 15. COUNTY
 16. STATE
 17. FEDERAL
 18. COUNTY
 19. STATE
 20. FEDERAL
 21. COUNTY
 22. STATE
 23. FEDERAL
 24. COUNTY
 25. STATE
 26. FEDERAL
 27. COUNTY
 28. STATE
 29. FEDERAL
 30. COUNTY
 31. STATE
 32. FEDERAL
 33. COUNTY
 34. STATE
 35. FEDERAL
 36. COUNTY
 37. STATE
 38. FEDERAL
 39. COUNTY
 40. STATE
 41. FEDERAL
 42. COUNTY
 43. STATE
 44. FEDERAL
 45. COUNTY
 46. STATE
 47. FEDERAL
 48. COUNTY
 49. STATE
 50. FEDERAL
 51. COUNTY
 52. STATE
 53. FEDERAL
 54. COUNTY
 55. STATE
 56. FEDERAL
 57. COUNTY
 58. STATE
 59. FEDERAL
 60. COUNTY
 61. STATE
 62. FEDERAL
 63. COUNTY
 64. STATE
 65. FEDERAL
 66. COUNTY
 67. STATE
 68. FEDERAL
 69. COUNTY
 70. STATE
 71. FEDERAL
 72. COUNTY
 73. STATE
 74. FEDERAL
 75. COUNTY
 76. STATE
 77. FEDERAL
 78. COUNTY
 79. STATE
 80. FEDERAL
 81. COUNTY
 82. STATE
 83. FEDERAL
 84. COUNTY
 85. STATE
 86. FEDERAL
 87. COUNTY
 88. STATE
 89. FEDERAL
 90. COUNTY
 91. STATE
 92. FEDERAL
 93. COUNTY
 94. STATE
 95. FEDERAL
 96. COUNTY
 97. STATE
 98. FEDERAL
 99. COUNTY
 100. STATE

#234 JAMES WILHOITE HOUSE

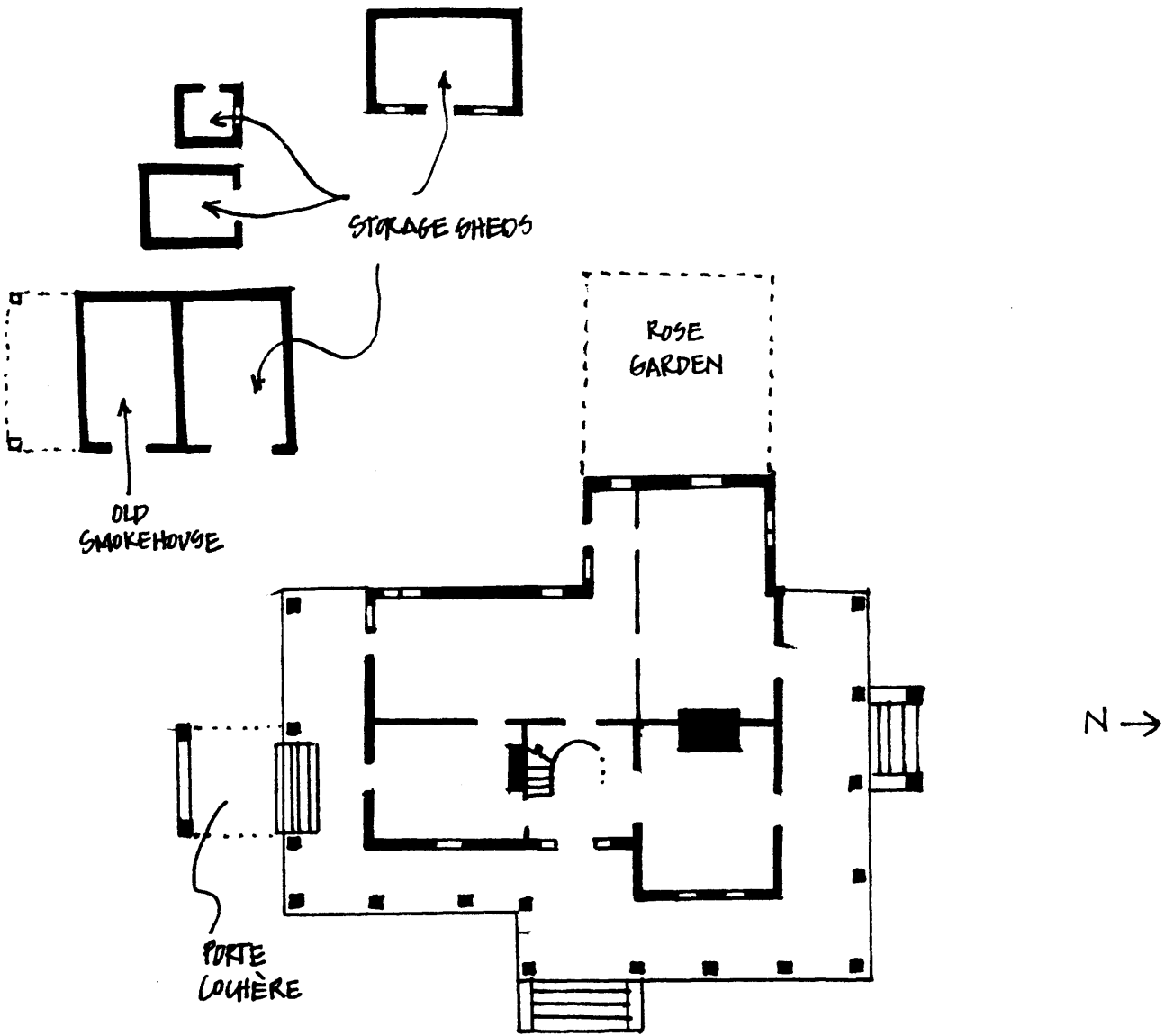

NOT TO SCALE