



East Skinner Butte Historic

Landmark Area, *MUGANA, LANA COUNTY,*

Photograph 1 of 19

ORAGON

Housing & Community

Conservation Department

777 Pearl Street

Eugene OR 97401

Photographer unknown, 1855.

Portrait of Eugene F. Skinner, in 1855,
at 46 years of age.



East Skinner Butte Historic
Landmark Area, *EUGENE, LANA COUNTY,*
OREGON

Photograph 2 of 19
Housing & Community
Conservation Department
777 Pearl Street
Eugene OR 97401

Photographer unknown, 1875.

View from Skinner Butte, looking southeast.
Deady Hall in background; Mims House (7),
left of center, at original site on High
Street at 4th Avenue. East Skinner Butte
area primarily pasture land.



East Skinner Butte Historic
Landmark Area, *EUGENE, LANE COUNTY,*
OREGON

Photograph 3 of 19
Housing & Community
Conservation Department
777 Pearl Street
Eugene OR 97401

Photographer unknown, ca 1895.

View from Skinner Butte, looking southeast. To left of center, Mims House (7), Gothic farmhouse (8), Watts House (16), and Cogswell-Miller House (25), on its original site on Pearl Street at 3rd Avenue. East Skinner Butte area during primary construction period.



East Skinner Butte Historic
Landmark Area, *REGINA, LANE COUNTY,*
OREGON

Photograph 4 of 19
Housing & Community
Conservation Department
777 Pearl Street
Eugene OR 97401

Photographer unknown, ca 1896.

View from Skinner Butte, looking east-southeast. In foreground, roof tops of Ankeny House (11), Campbell House (13), and Koppe House and Barn (22); to right of center, Gothic farmhouse (8), Ham House (10) on its original site, Italianate cottage (26), on its original site, and structure (32). East Skinner Butte area during primary construction period.



East Skinner Butte Historic
Landmark Area, *EUGENE, LANE COUNTY,*
OREGON

Photograph 5 of 19
Lane County Museum
740 West 13th Ave.
Eugene OR 97402

Photographer unknown, ca 1925.

View from Skinner Butte, looking southeast.
East Skinner Butte area during secondary
construction period.



East Skinner Butte Historic
Landmark Area, *EUGENE, LANE COUNTY,*
OREGON

Photograph 6 of 19
Housing & Community
Conservation Department
777 Pearl Street
Eugene OR 97401

Judith Rees, 1980.

Henderson House(27), rear elevation,
showing features of 1857 Heatherly and
Bailey Tavern.



East Skinner Butte Historic
Landmark Area, *EUGENE, LANE COUNTY,*
OREGON

Photograph 7 of 19
Housing & Community
Conservation Department
777 Pearl Street
Eugene OR 97401

Judith Rees, 1980.

Mims House (32), front elevation with Gothic window at second story, original porch to be restored in 1981.



East Skinner Butte Historic
Landmark Area, *MULLEN, LANE COUNTY,*
OREGON

Photograph 8 of 19
Housing & Community
Conservation Department
777 Pearl Street
Eugene OR 97401

Judith Rees, 1980

Gothic farmhouse (33), view of front and
northern side, exterior to be restored in
1981.



246

NO PARKING
ON CURB
DURING
BUSINESS HOURS

East Skinner Butte Historic
Landmark Area, *EUGENE, LAKE COUNTY,*
ON THE LEON

Photograph 9 of 19.
Housing & Community
Conservation Department
777 Pearl Street
Eugene OR 97401

Judith Rees, 1980.

Cogswell-Miller House (23), view of front
and eastern side, rehabilitated in 1978.



East Skinner Butte Historic
Landmark Area, *EUGENE, HANK COUNTY,*
OREGON

Photograph 10 of 19
Housing & Community
Conservation Department
777 Pearl Street
Eugene OR 97401

Judith Rees, 1980.

Watts House (18), view of front and northern
side, restored in 1978-79.



East Skinner Butte Historic
Landmark Area, *EUGENE, HANE COUNTY,*
OREGON

Photograph 11 of 19
Housing & Community
Conservation Department
777 Pearl Street
Eugene OR 97401

Judith Rees, 1980.

Koppe Barn with Koppe House (20) in
background.



East Skinner Butte Historic
Landmark Area, *RUGAN, LANE COUNTY,*
OREGON

Photograph 12 of 19
Housing & Community
Conservation Department
777 Pearl Street
Eugene OR 97401

Judith Rees, 1980.

McAlister House (26), view of front and
southern side, ornamental rose plantings
in foreground.

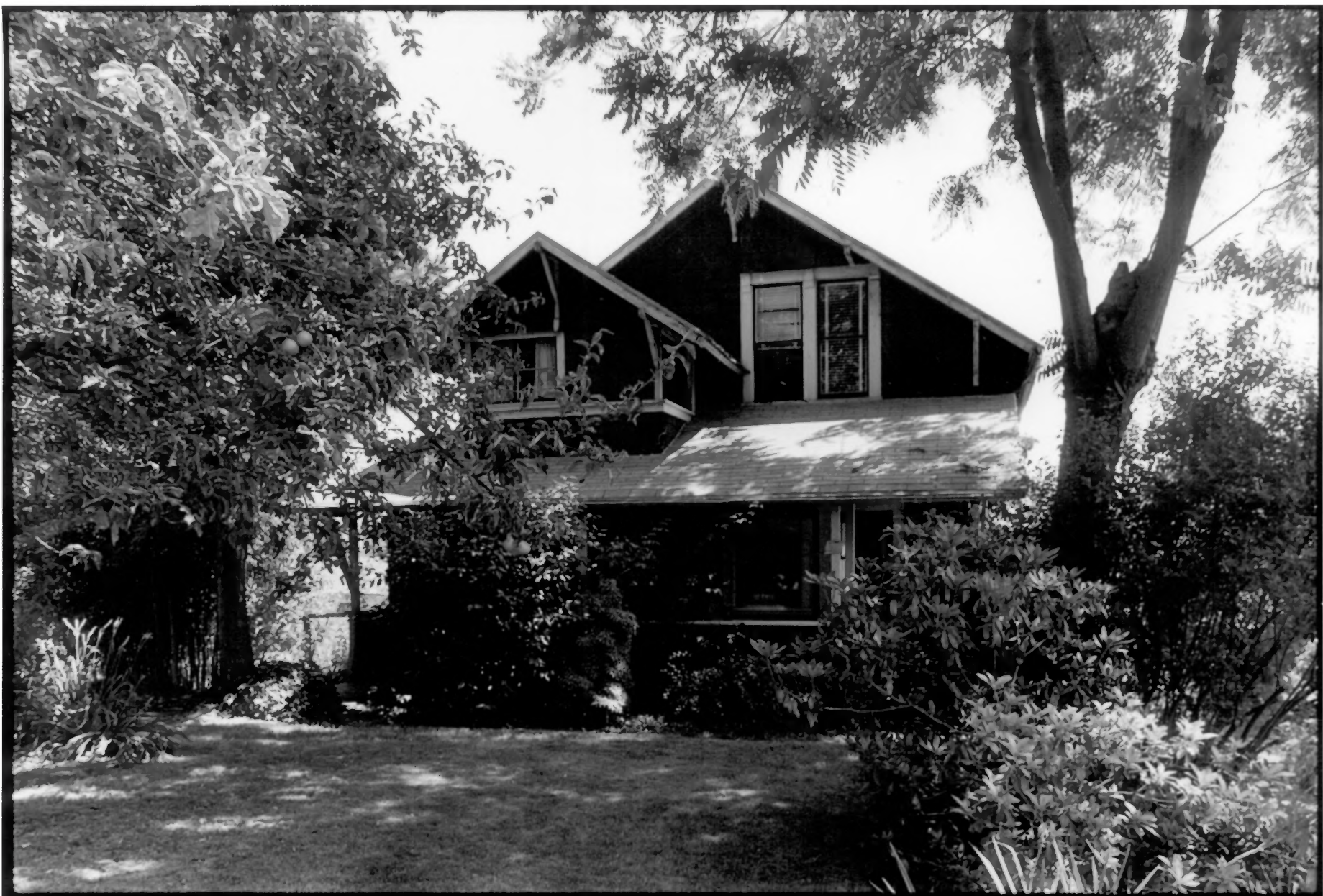

East Skinner Butte Historic
Landmark Area, *MULHANA, LANE COUNTY,*
OREGON

Photograph 13 of 19
Housing & Community
Conservation Department
777 Pearl Street
Eugene OR 97401

Judith Rees, 1980.

Wheeler House (13), front elevation with
part of ornamental garden in view.

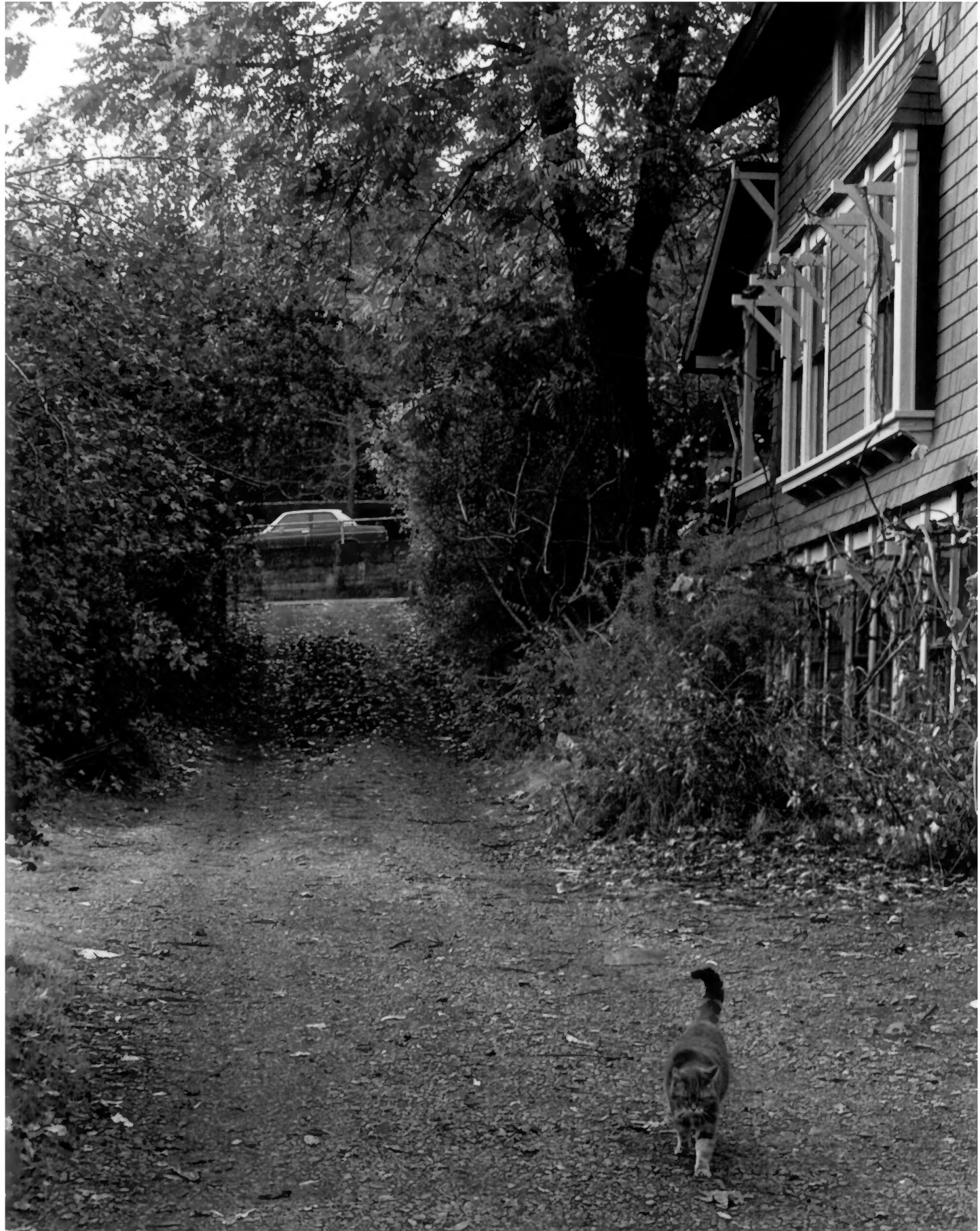

East Skinner Butte Historic
Landmark Area, *MULBANA, LANE COUNTY,*
OREGON

Photograph 14 of 19
Housing & Community
Conservation Department
777 Pearl Street
Eugene OR 97401

Judith Rees, 1980.

Looking west along alley south of Wheeler House (13), split elevation of Pearl Street visible in background.



235

East Skinner Butte Historic
Landmark Area, *EUGENE, LANE COUNTY,*
OREGON

Photograph 15 of 19
Housing & Community
Conservation Department
777 Pearl Street
Eugene OR 97401

Judith Rees, 1980

Pironi House (22), front elevation, with
ornamental bench in foreground.

Apple Pie
Antiques

Antiques

ANTIQUES



343



East Skinner Butte Historic
Landmark Area, *KULOMA, LANK COUNTY,*
OREGON

Photograph 16 of 19
Housing & Community
Conservation Department
777 Pearl Street
Eugene OR 97401

Judith Rees, 1980.

Transitional Box (34) with Ham House (35)
in background.



East Skinner Butte Historic
Landmark Area, *McLENNAN, CLATSOP COUNTY,*
OREGON

Photograph 17 of 19
Housing & Community
Conservation Department
777 Pearl Street
Eugene OR 97401

Judith Rees, 1980.

Looking southwest along High Street at
Henderson House(27), Queen Anne Victorian
(3) and Victorian Cottage (2), from left
to right.



East Skinner Butte Historic
Landmark Area, *RUGMANA, LANE COUNTY,*
OREGON

Photograph 18 of 19
Housing & Community
Conservation Department
777 Pearl Street
Eugene OR 97401

Judith Rees, 1980.

Looking south from 3rd Avenue along Pearl Street, mature maple and walnut trees and split street elevation visible.



East Skinner Butte Historic
Landmark Area, *EUGENE, CLATSOP COUNTY,*
OREGON

Photograph 19 of 19
Housing & Community
Conservation Department
777 Pearl Street
Eugene OR 97401

Judith Rees, 1980.

View of rear of Watts House (18) and
Ya-Po-Ah Terrace, in background, repre-
sentative of high density residential
development surrounding East Skinner
Butte Historic Landmark Area.