FOR SALE
EXCLUSIVE
HARRIGAN
WEIDENMULLER
434-3600
THIS IS WHERE ITS AT...
ONE WAY
O'BRIEN

Audiffred Building
San Francisco, California
William Cullen
December, 1978
William Cullen, AIA, Associates, S. F.

MAY 10 1979

Southwestern section
on Steuart Street

O, B

MAR 26 1979

San Francisco County

SAMPLE ROOM
THE BULKHEAD
A J GERDAU

[redacted]

Audiffred Building
San Francisco, California
William Cullen
December, 1978
William Cullen, AIA, Associate, S.F.

Northeast Section
on The Embarcadero
San Francisco County OA, 1 (A)

26 MAR 1979

NEW ENGLAND
DIVERS INC.
RIORDAN'S Liquor TO GO
MERENBACH
CHARTER

MAY 10 1979

Audiffred Building
San Francisco, California
William Cullen
December, 1978
William Cullen, AIA, Associates, S. F.

Northeast section
on The Embarcadero

MAR 26 1979

OA, 1 (A)

San Francisco County

LIQUOR
TO GO
FOR SALE
HARRIGAN
WEIDENMULLER
434-3600
FOR SALE
HARRIGAN
WEIDENMULLER
434-3600
ONE WAY
RITCHIE
SMITH
COULD
EISEN

MAY 10 1979

Audiffred Building
San Francisco, California
William Cullen
December, 1978
William Cullen, AIA, Associates, S. F.

Western corner
(Mission and Steuart)

OA, 1 (B)

MAR 26 1979

San Francisco County

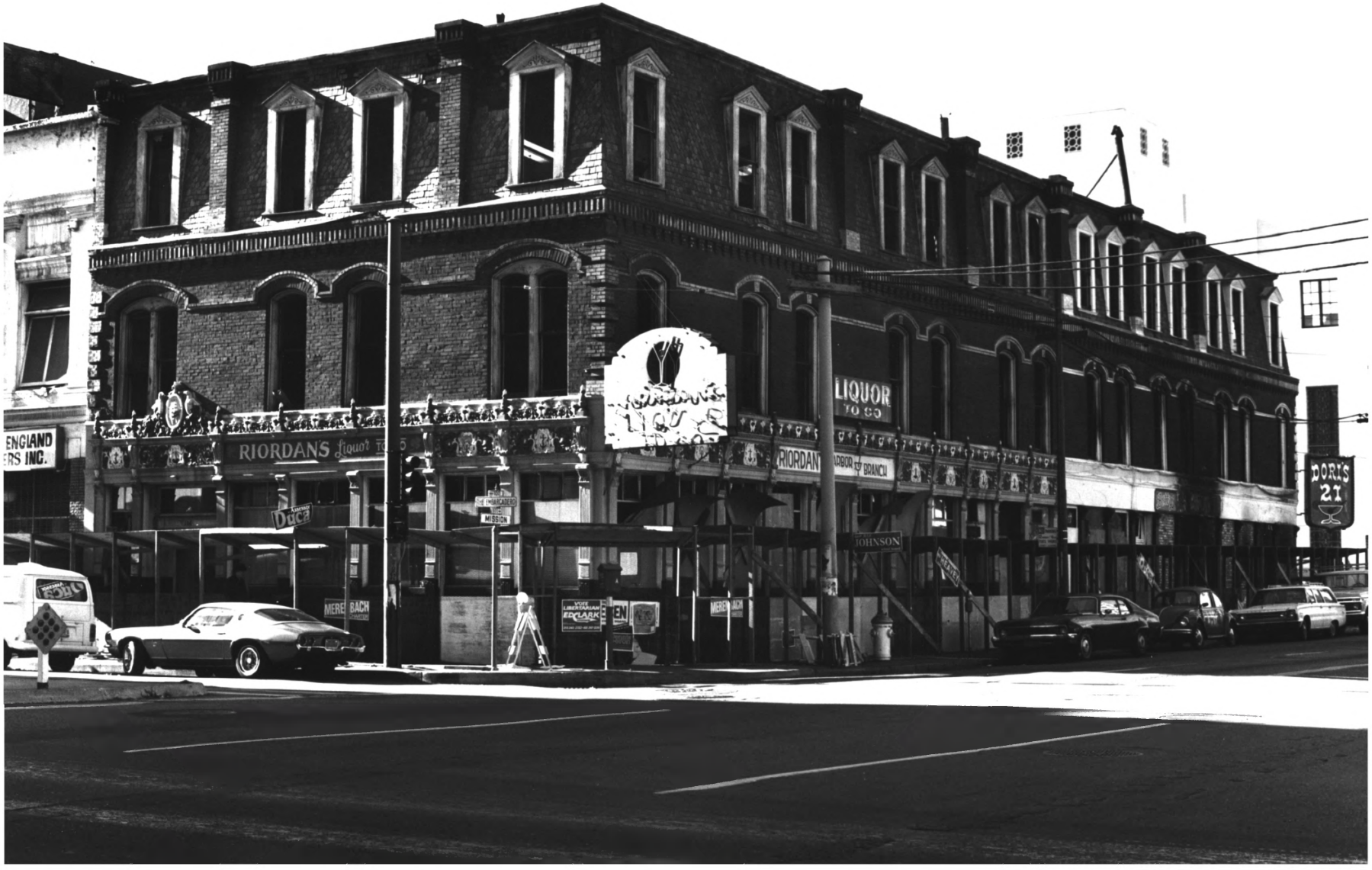
ENGLAND
ERS INC.
RIORDANS Liquor
LIQUOR
TO GO
RIORDAN
ARBOR BRANCH
DORIS
21
JOHNSON
MISSION
MERE BACH
VOTE
LIBERTARIAN
ED CLARK

MAY 10 1979

Audiffred Building
San Francisco, California
William Cullen
December, 1978
William Cullen, AIA, Associates, S. F.

Northern corner
The Embarcadero and Mission Street

1A, 2 (A)

MAR 26 1979
San Francisco County

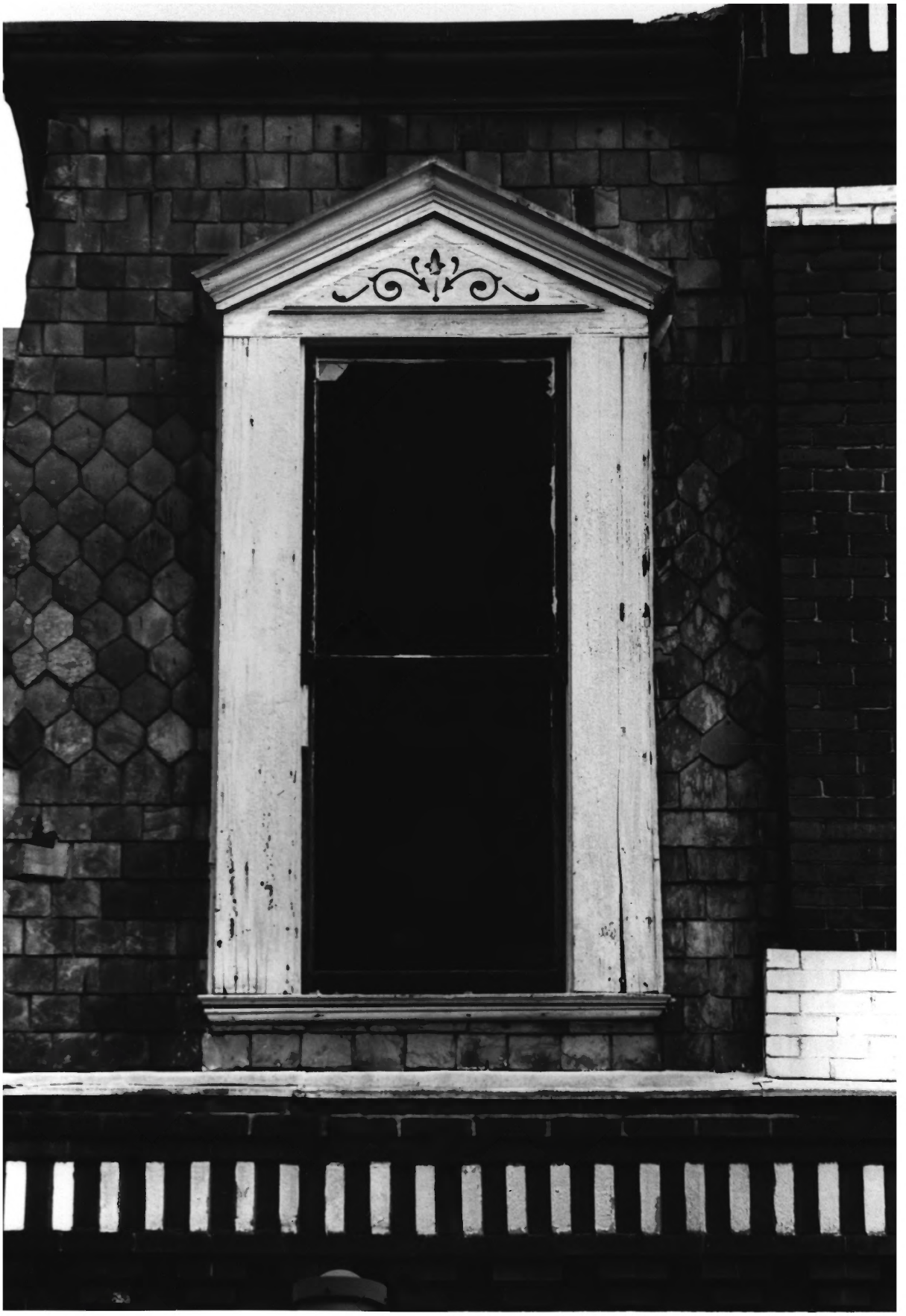

MAR 26 1979

Audiffred Building
San Francisco, California
William Cullen
December, 1978
William Cullen, AIA, Associates, S. F.

MAY 10 1979

Detail of third floor (mansard)
corner of Steuart and Mission

2A, 3 (B)

San Francisco County

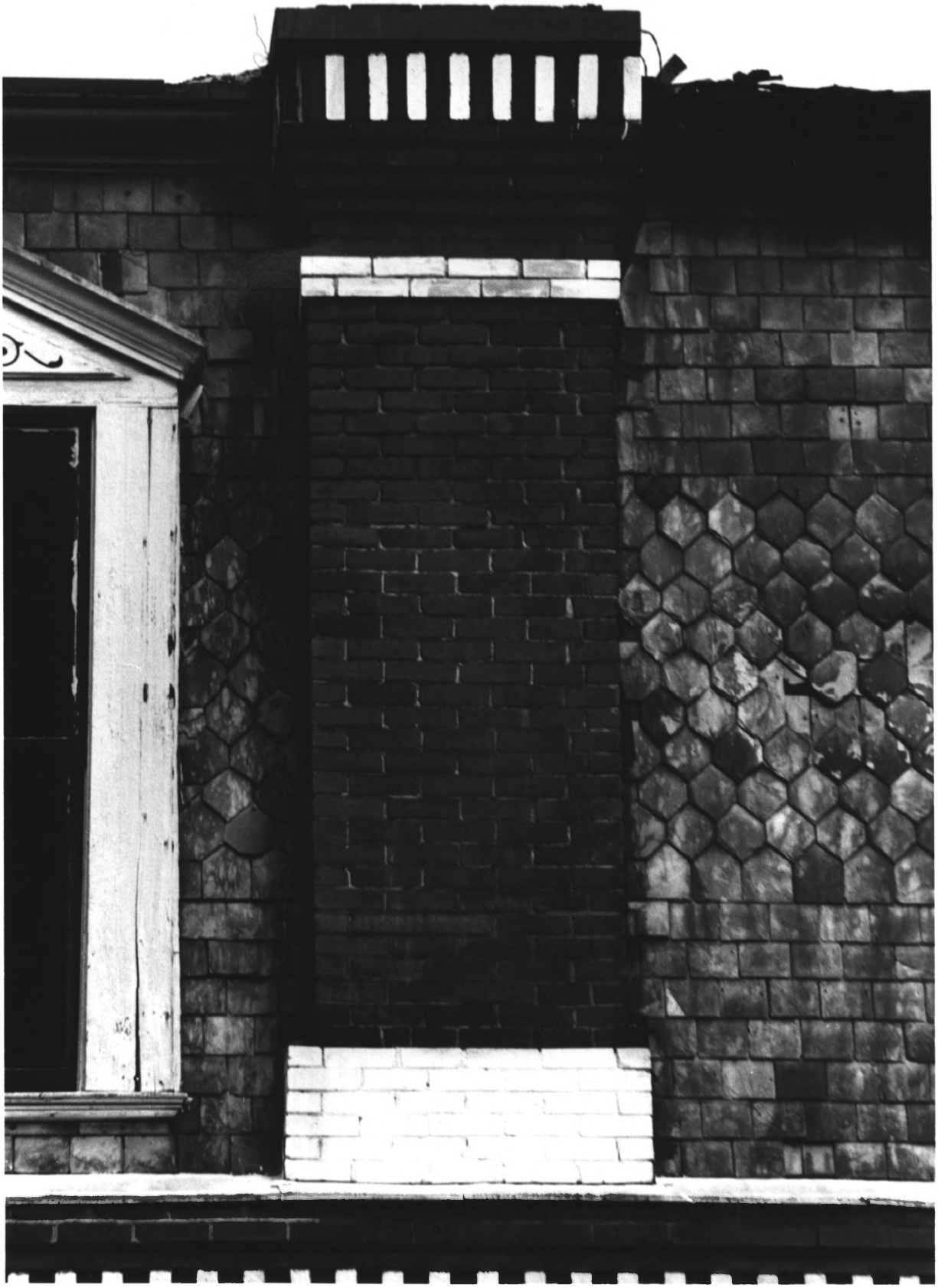

MAY 10 1979

Audiffred Building
San Francisco, California
William Cullen
December, 1978
William Cullen, AIA, Associates, S. F.

Detail of third floor (mansard)
corner of Steuart and Mission

3A, 4 (B)

MAR 26 1979

San Francisco County

MAY 10 1979

Audiffred Building
San Francisco, California
William Cullen
December, 1978
William Cullen, AIA, Associates, S. F.

Detail, second floor window
Steuart Street

4, 5 (B)

MAR 26 1979

San Francisco County

MAY 10 1979

Audiffred Building
San Francisco, California
William Cullen
December, 1978
William Cullen, AIA,
Associates, S. F.

Third floor (mansard)
Steuart Street
(at corner of Mission)

MAR 26 1979 5A, 6 (B)

San Francisco County

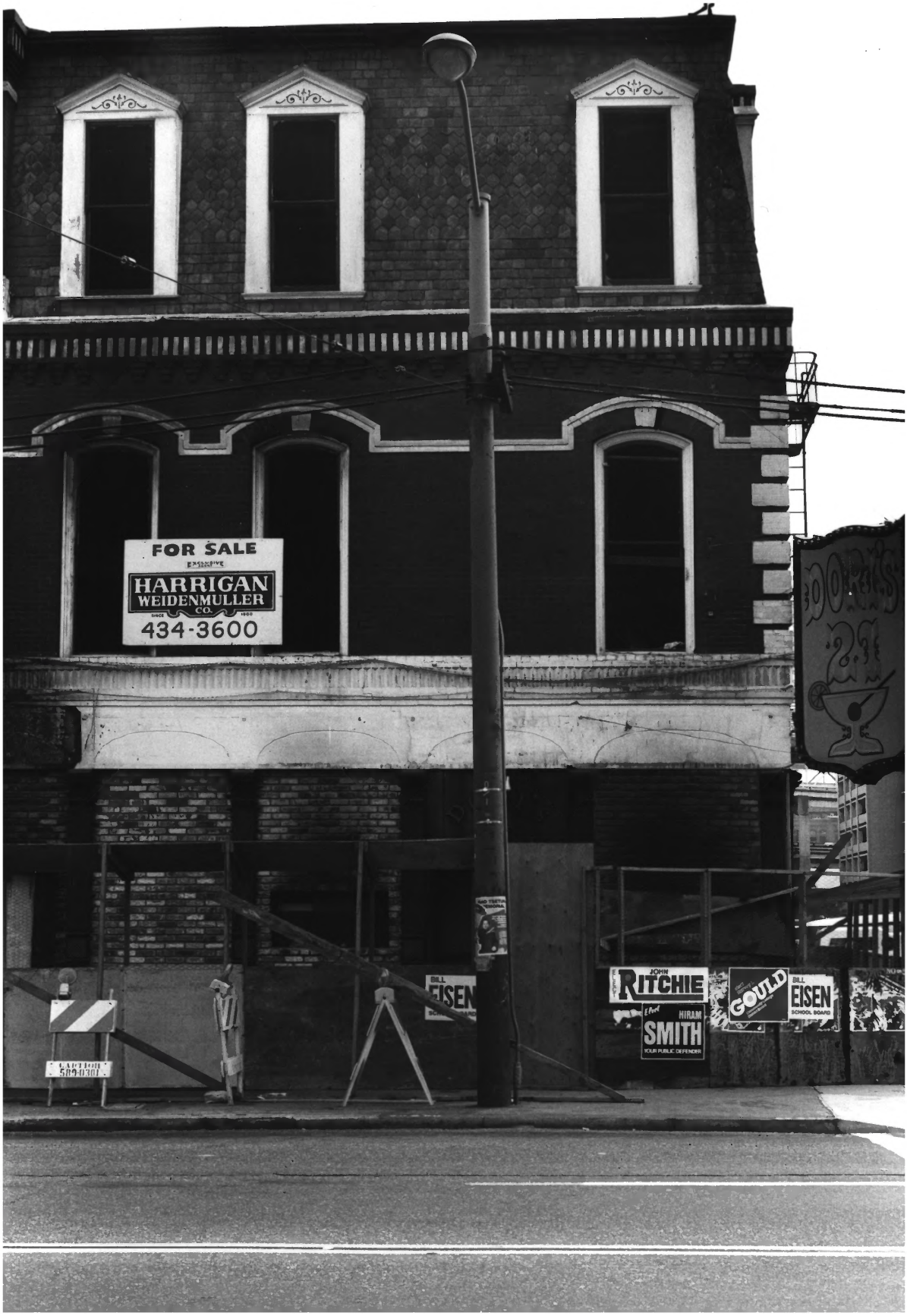
FOR SALE
EXCLUSIVE
HARRIGAN
WEIDENMULLER
CO.
434-3600
JOHN
RITCHIE
HIRAM
SMITH
YOUR PUBLIC DEFENDER
GOULD
BILL
EISEN
SCHOOL BOARD

Audiffred Building MAY 10 1979
San Francisco, California
William Cullen
December, 1978
William Cullen, AIA,
Associates, S. F.

Northwest corner
Mission Street (at Steuart)

8A, 9 (B)

San Francisco County

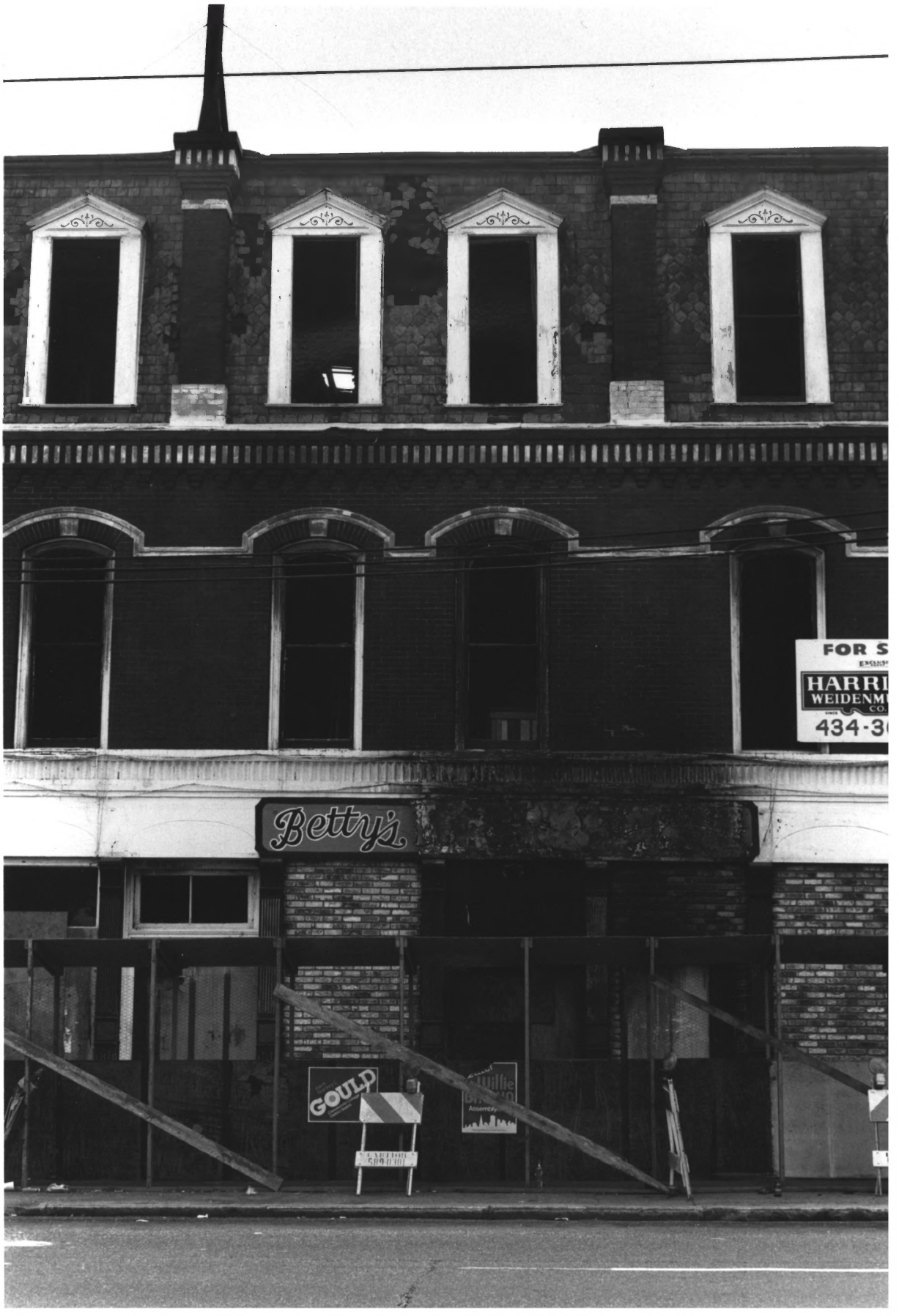
FOR S
HARRI
WEIDENM
CO.
434-3
Betty's
GOULD
Willie
Assembly

MAY 10 1979

Audiffred Building
San Francisco, California
William Cullen
December, 1978
William Cullen, AIA, Associates, S. F.

Northwestern section
on Mission Street

MAR 26 1979

San Francisco County

9A, 10 (B)

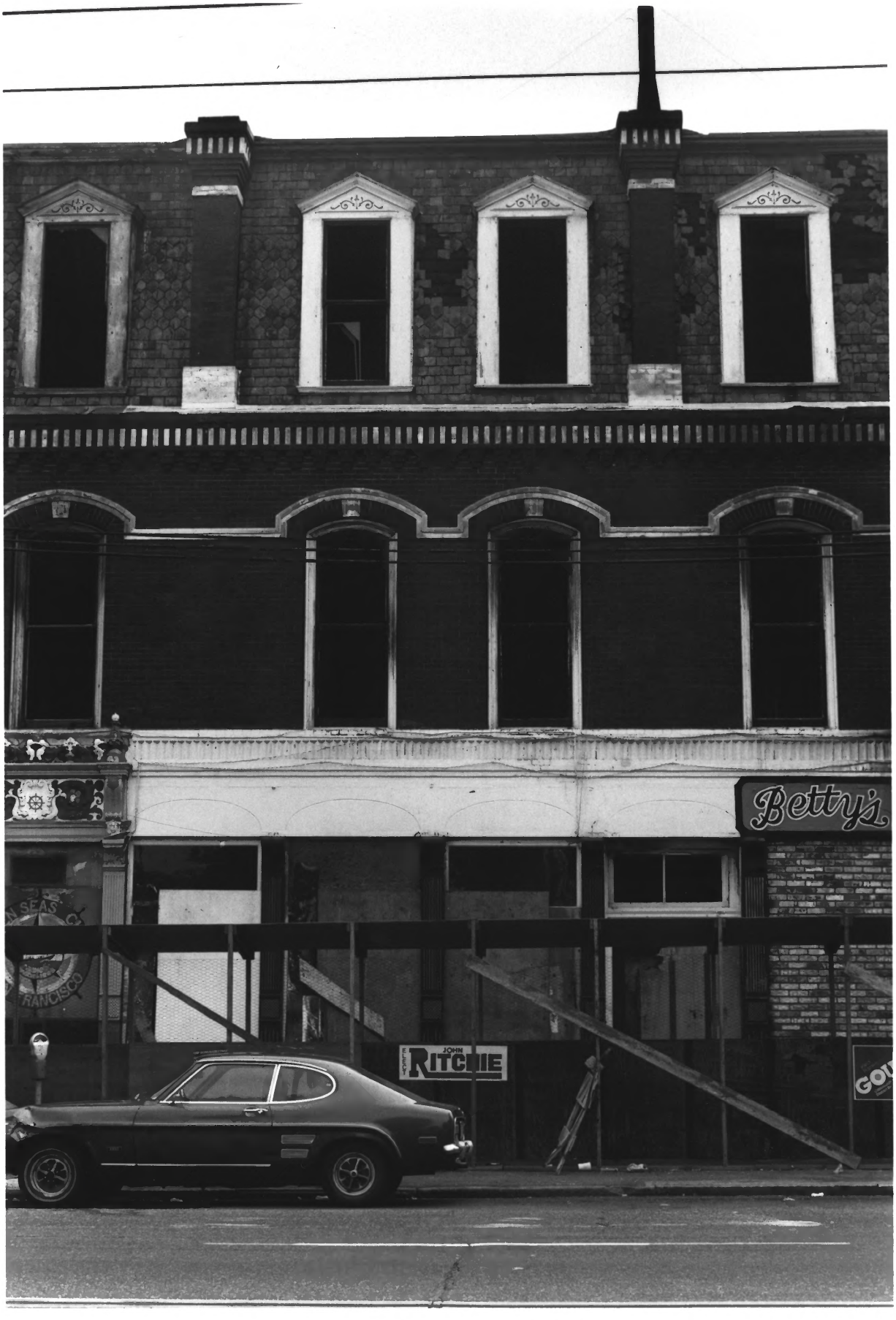
Betty's
JOHN
RITCHIE

MAY 10 1979

Audiffred Building
San Francisco, California
William Cullen
December, 1978
William Cullen, AIA, Associates, S. F.

Northwestern section
on Mission Street

10A, 11 (B)

San Francisco County MAR 26 1979

MAY 10 1979

Audiffred Building
San Francisco, California
William Cullen
December, 1978
William Cullen, AIA, Associates, S. F.

Detail of moulding
above first floor

MAR 26 1979

15A, 16 (B)

San Francisco County

MAY 10 1979

Audiffred Building
San Francisco, California
William Cullen
December, 1978
William Cullen, AIA, Associates, S. F.

Detail of moulding (southwestern corner) between second and third floors

17A, 18 (B)

MAR 26 1979

San Francisco County

UPPER ROOM
ASSEMBLY
BOSS ROAD
CANTRUST 'EM
FISK

Audiffred Building
San Francisco, California
William Cullen
December, 1978
William Cullen, AIA,
Associates, S. F.

MAY 10 1979

San Francisco County

Reprint from Bancroft
Library
University of California

MAR 26 1979