



#1

Theoano Farnstead

Wilmington, N.H.



#2

Thick, old brownish

substance, very dry



42

Theorem 1.1.1. Let $f: X \rightarrow Y$ be a function. Then f is injective if and only if $f(x) = f(y) \implies x = y$.

Proof. Suppose f is injective. Let $f(x) = f(y)$. Then $x = y$. Conversely, suppose $f(x) = f(y) \implies x = y$. Let $x \neq y$. Then $f(x) \neq f(y)$. Thus f is injective. \square



#4

Michigan Fertilizers

Southfield, Mich.

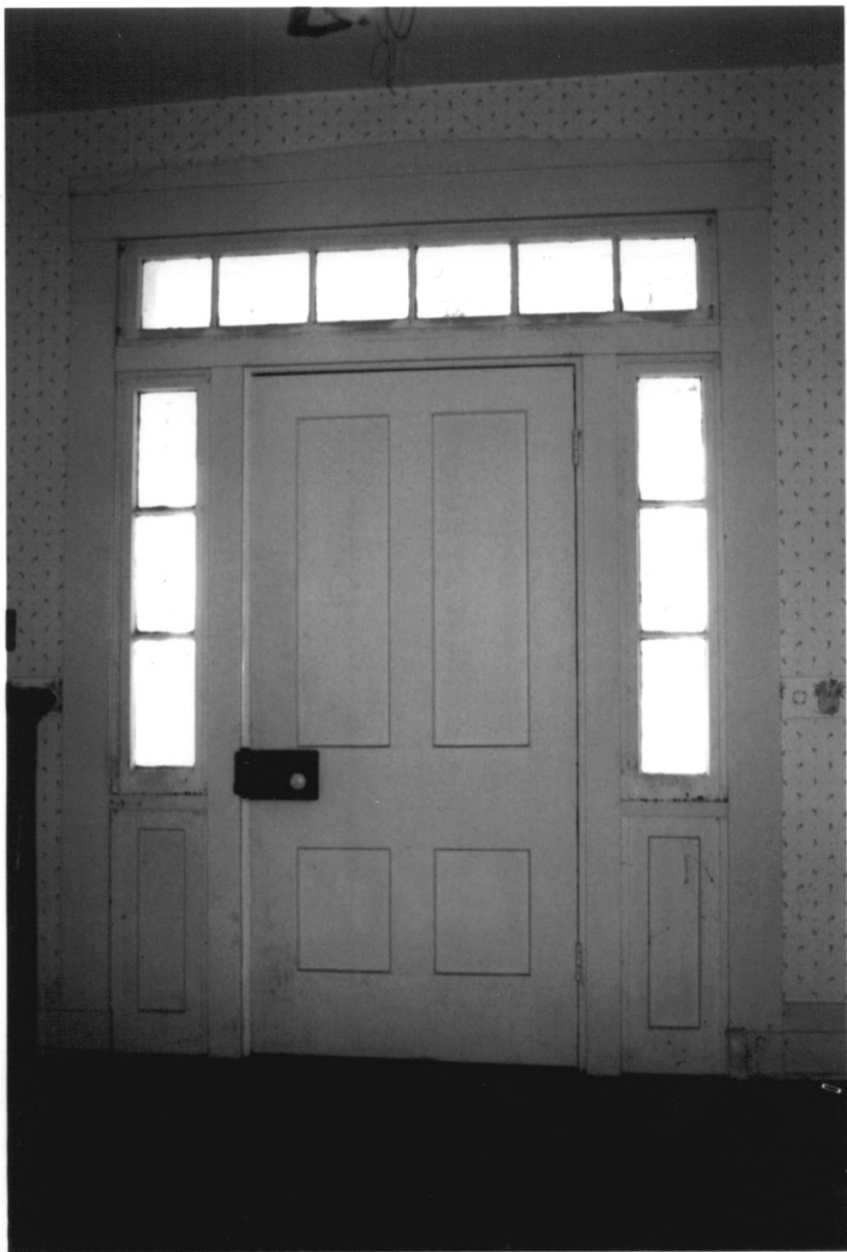

*5

Trinidad & Tobago

SW-20, land: 57, 12



#1

Triebebau: Farnmischung

Switzerland Co. '11



* 7

Threeband Feminist
Switzerland Co., 1911



X 5

Therese's

Switzerland

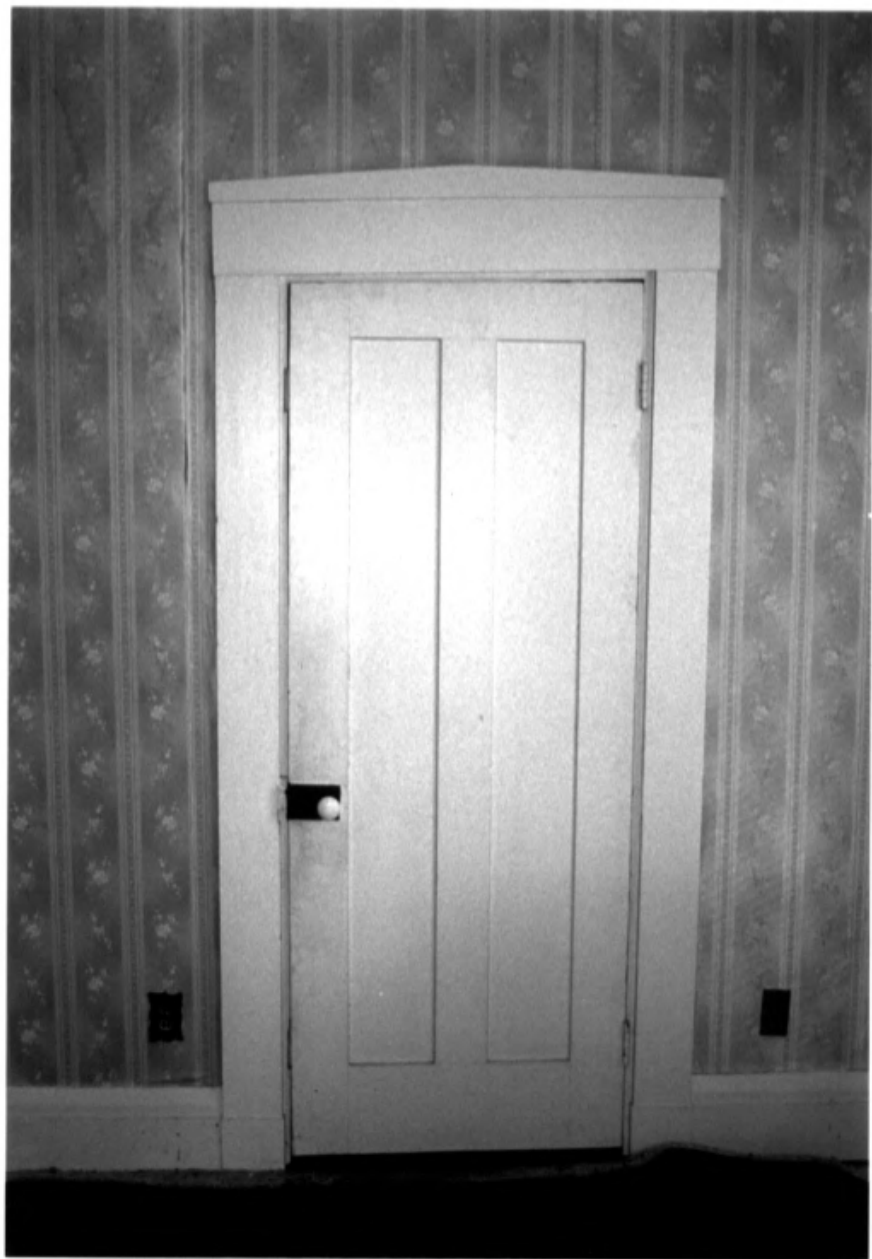

* 1

Thelma Farnsworth

Switzerland, 1911



A 10

Thiebers Farmstead
Witzel Land Co., Ill.



~~11~~

Treadwell Farnsworth

Commissioner of the
U.S. Fish & Wildlife Service



#12

Theodore Roosevelt

Switzerland Jan 2



#13

Therion - Formis

Substantia



XVI

Thobald H. H. H. H.

Guatemala on 1/1

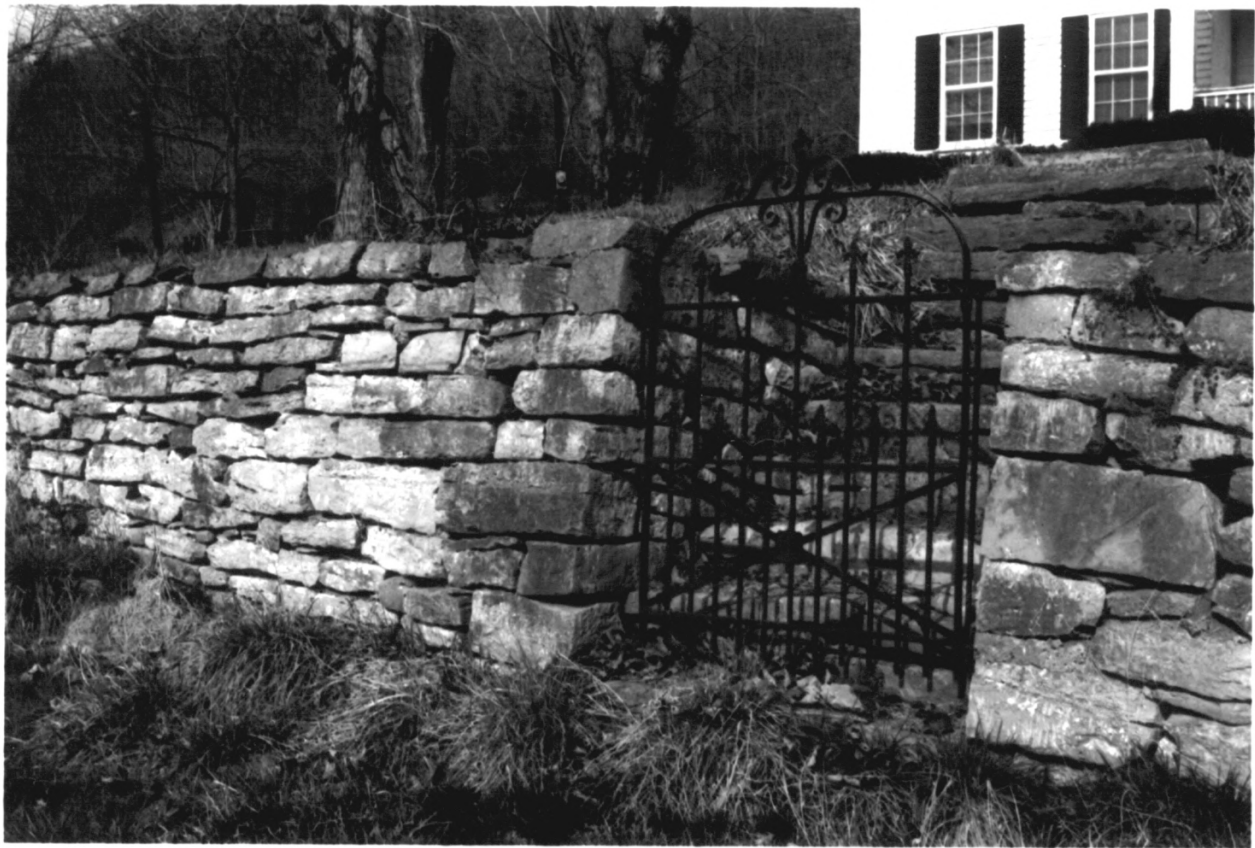

815

Thieland Farmstead

Switzerland Co. Ill.



* 6

Tried to find the answer

Summerland City, Ill



#17

Theresa Farmstead

Switzerland Co. Ill.



#19

Thiebaut + Armstrong

Switzerland Co., IN.



#19

Wiebous Farmstead

Switzerland Co., IN



11/11/11

The Down to a Street

Switzerland 1911



12/1

The above functions

Switzerland Ltd.



V. 22.

Thompson's System

Swiss System of 1848



* 23 Thieboard Fawmstee

Switzvland d. d. 1.11.11