



UNITED STATES DEPARTMENT OF THE INTERIOR
NATIONAL PARK SERVICE

**NATIONAL REGISTER OF HISTORIC PLACES
PROPERTY PHOTOGRAPH FORM**

FOR NPS USE ONLY

RECEIVED

JUN 16 1975

DATE ENTERED

SEP 5 1975

SEE INSTRUCTIONS IN *HOW TO COMPLETE NATIONAL REGISTER FORMS*
TYPE ALL ENTRIES -- ENCLOSE WITH PHOTOGRAPH

1 NAME

HISTORIC

Rattlesnake Springs

AND/OR COMMON

2 LOCATION

CITY, TOWN

Cleveland

VICINITY OF

COUNTY

Bradley

STATE

Tennessee

3 PHOTO REFERENCE

PHOTO CREDIT

James F. Corn

DATE OF PHOTO

May, 1975

NEGATIVE FILED AT

Tennessee Historical Commission

4 IDENTIFICATION

DESCRIBE VIEW, DIRECTION, ETC. IF DISTRICT, GIVE BUILDING NAME & STREET

PHOTO NO.

1

View showing building under which the springs begin



RATTLESNAKE SPRINGS

CLEVELAND, TN.

Photo No. 2

SPRINGS RUNNING FROM UNDER HOUSE



RATTLESNAKE SPRINGS

CLEVELAND, TN.

SPRING BRANCH FLOWING FROM THE SPRINGS

PROPERTY OF THE NATIONAL REGISTER

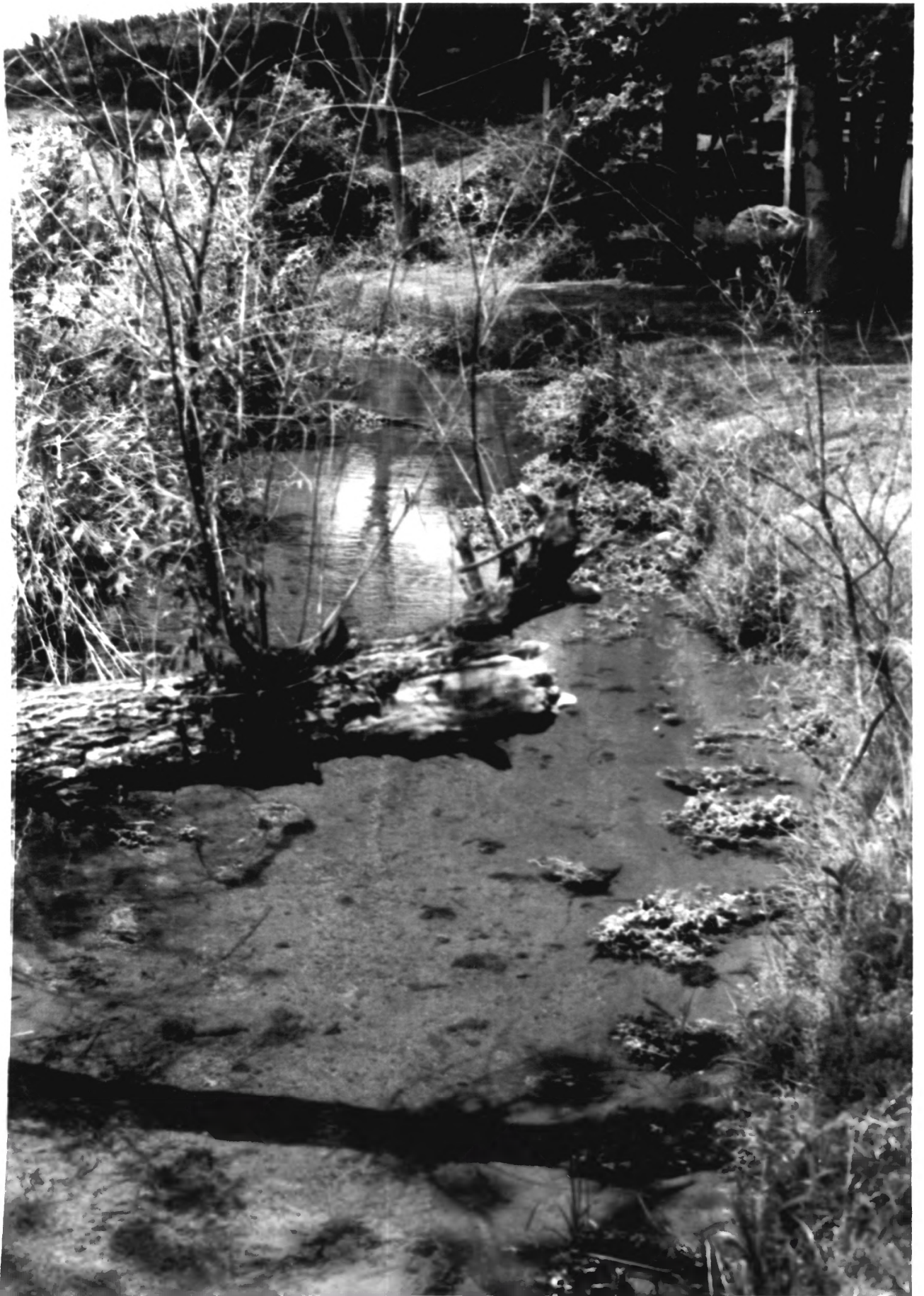

UNITED STATES DEPARTMENT OF THE INTERIOR
NATIONAL PARK SERVICE

**NATIONAL REGISTER OF HISTORIC PLACES
PROPERTY PHOTOGRAPH FORM**

FOR NPS USE ONLY

RECEIVED JUN 16 1975

DATE ENTERED SEP 5 1975

SEE INSTRUCTIONS IN *HOW TO COMPLETE NATIONAL REGISTER FORMS*
TYPE ALL ENTRIES -- ENCLOSE WITH PHOTOGRAPH

1 NAME

HISTORIC Rattlesnake Springs

AND/OR COMMON

2 LOCATION

CITY, TOWN Cleveland VICINITY OF COUNTY Bradley STATE Tennessee

3 PHOTO REFERENCE

PHOTO CREDIT James F. Corn DATE OF PHOTO May, 1975

NEGATIVE FILED AT Tennessee Historical Commission

4 IDENTIFICATION

DESCRIBE VIEW, DIRECTION, ETC. IF DISTRICT, GIVE BUILDING NAME & STREET

PHOTO NO. 43

Spring Branch