Fairfield Co.

SETH SEELYE HOUSE

Bethel, CT

JAN 18 1977

B. Clouette Photo, 5/76
Negative filed with Connecticut Historical Commission
Hartford, CT

Main (south) facade, view north

AUG 29 1977

1 of 4

PROPERTY OF THE NATIONAL REGISTER

Fairfield County

SETH SEELYE HOUSE

Bethel, CT

JAN 18 1977

B. Clouette Photo, 5/76
Negative filed with Connecticut Historical Commission
Hartford, CT

East facade, view northwest

AUG 29 1977 2of4

PROPERTY OF THE NATIONAL REGISTER

Fairfield County

SETH SEELYE HOUSE

Bethel, CT

JAN 18 1977

B. Clouette Photo, 5/76
Negative filed with Connecticut Historical Commission
Hartford, CT

Interior, entrance hall, view southeast

AUG 29 1977 3 of 4

PROPERTY OF THE NATIONAL REGISTER

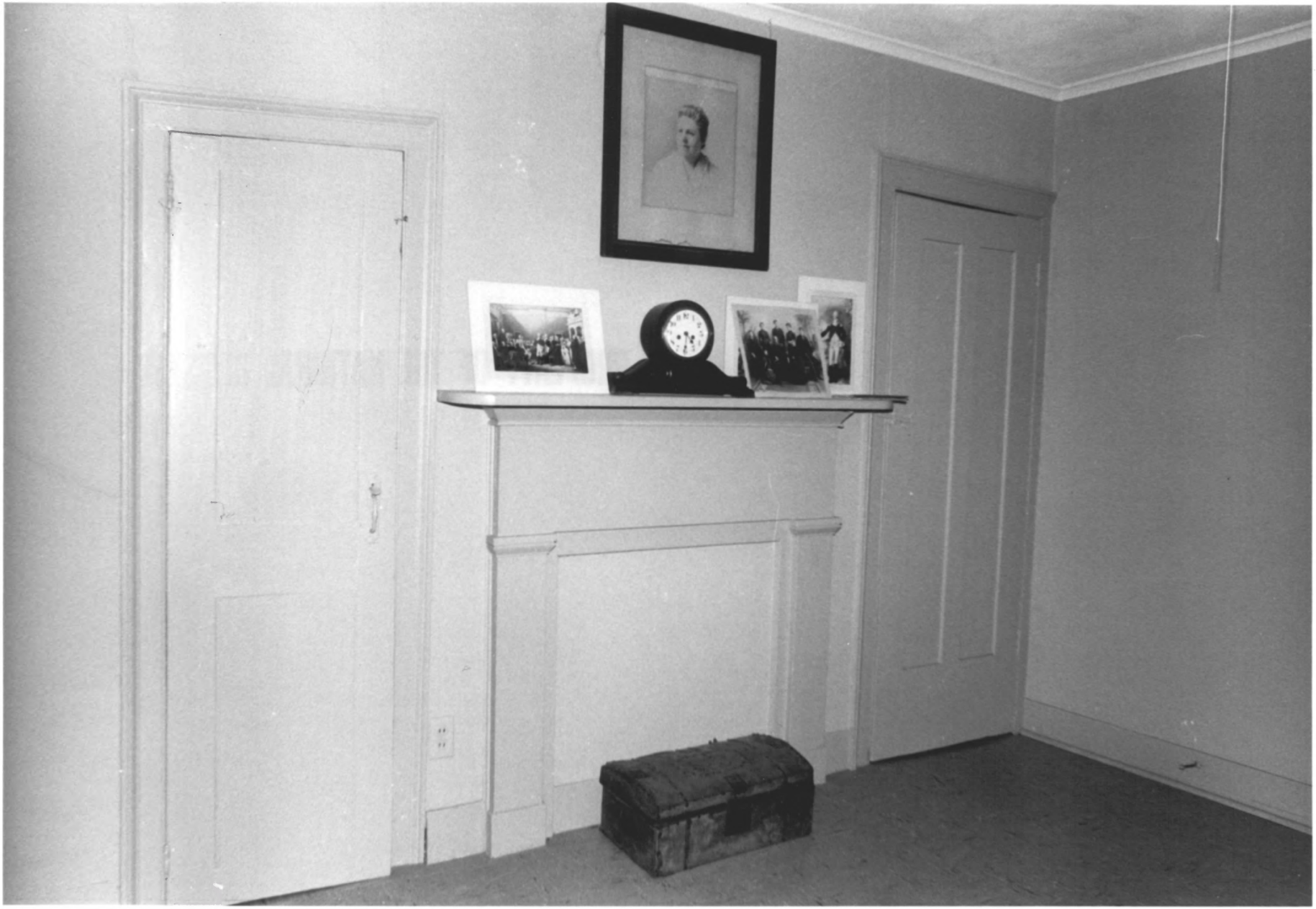

Fairfield County

SETH SEELYE HOUSE

JAN 18 1977

Bethel, CT

B. Clouette Photo, 5/76
Negative filed with Connecticut Historical Commission
Hartford, CT

Interior, east rear chamber, view northwest AUG 29 1977 484

PROPERTY OF THE NATIONAL REGISTER