

FORECLOSURE

W. O. W. HALL TO BE DEDICATED SATURDAY!

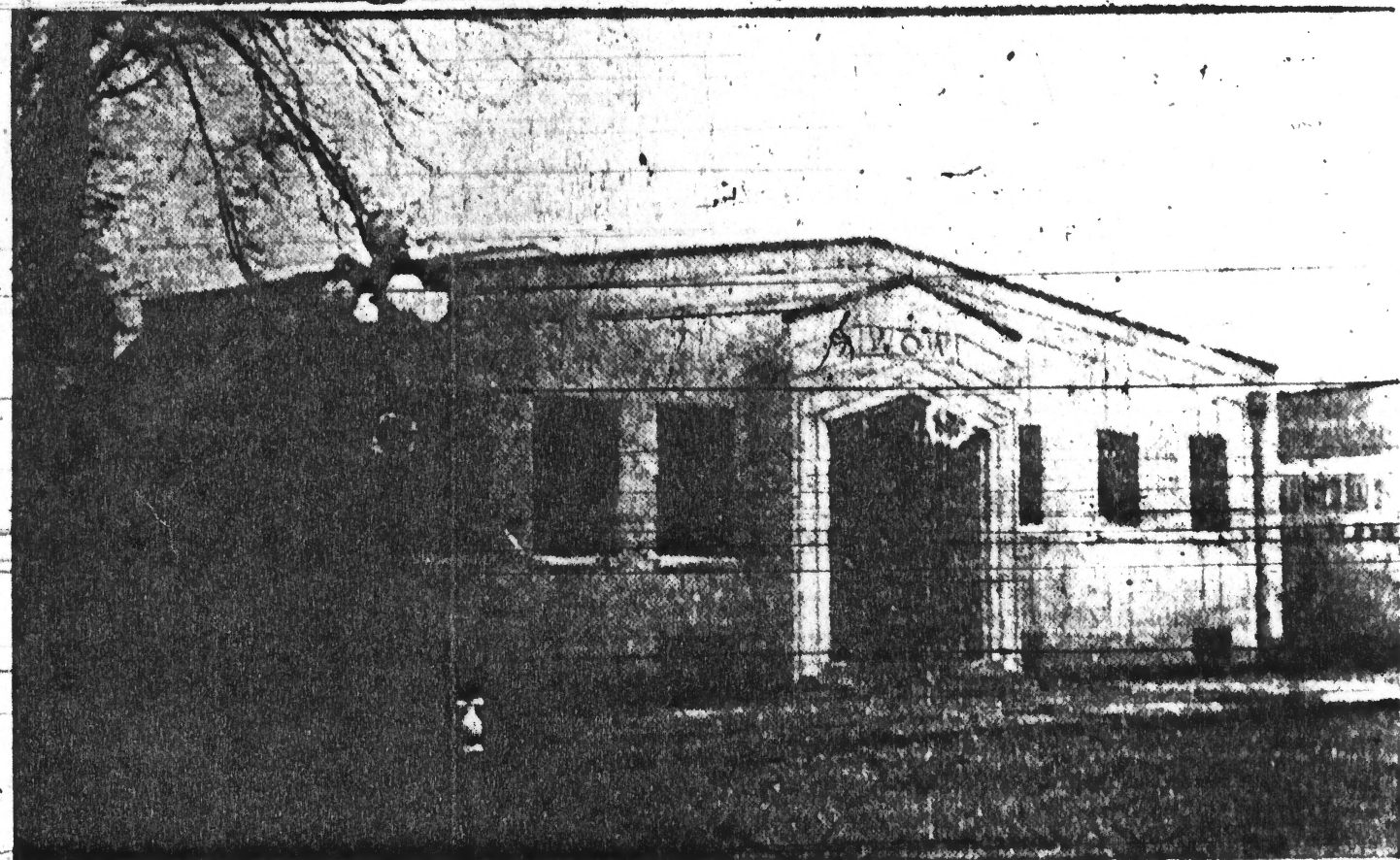

The new home of Eugene camp of Woodmen of the World will be dedicated Saturday evening by Peter Gilroy, head consul of the order, who is here from Denver, Colo., for the occasion. The new building, above, is one of the finest lodge homes in Eugene and is modern in every detail. It was erected with funds saved by the camp for that purpose over a period of years and replaces the old wooden building formerly owned and occupied by the Presbyterian church. The new building is located on the site of the old church at the corner of Eighth avenue west and Lincoln street. It is of concrete construction and was erected at a cost of approximately \$1,000.

**Technocracy's Head Man
Found Vague In Address
Before Scientists, Bankers**

**93 BOYS REGISTER
FOR MEETING HERE**

WOW HALL

EUGENE, WANECA, OR

10F41



ONE WAY



NO RIGHT TURN

CONCERT
MAY 15
8:00 PM

W. O. W. Hall
~~A~~ Eugene, Lane Co. OR
R. of 41



W. O. W. Itall

Eugene, Lane Co. OR

3 of 40



W.G.W.

GREEN DANCE COLLECTIVE
IN CONCERT

APRIL 3 & 4 12:00 PM
APRIL 5 2PM

W.O.W Hall

Eugene Lane Co., OR.

4 of 41



W.O.W.

5

W.O.W. Hall

5 OF 41

W.O.W. Hall.

Eugene Lane Co. OR.



1932

XI. O. W. Hall

Eugene Lane Co. OR

6 of 41



W. O. W. HALL
EUGENE, WANE CO. OR.
7 OF 41



M. O. W. HALL

FUGENE, LANIER CO. OR

8 of 41



W.O.W.HALL

EUGENE, LANE CO., OR.

9 OF 41



W. OW HALL

EUGENE, WANECO, OR

10 OF 41



HOW HALL

FUGENE, LANE Co, OR.

II. OF HI



W.O.W. HALL

EUGENE LANE CO, OR.

12 OF 41

291

WOW HALL

WOW HALL

JAMDAY

JEWELRY APPRECIATION

DUPLICATE



2020-2021
Box Office Hours
Thurs-Fri 5-8



W. O. W. HALL

EUGENE, OREGON, CO. OR.

13 of 41



W.O.W. HALL

EUGENE, WANE CO, OR

141 OF 41



W. O. W. HALL

EUGENE, WANE CO, OR

15 of 41



W. O. W. HALL

EUGENE, HANE CO, OR

16 of 41



Beer & Co
21 and c

"ORIGINAL ARCH"

W.O.V. HALL

EUGENE, OREGON, OR

17 of 41

EXIT



W. O. W. HALL
EUGENE, LANE CO., OR
18 OF 41



NO SMOKING

W. O. W. HALL

FUGENE LANE CO, OR

19 OF 47



W.O. Whitall

Eugene, Ore. Co., OR.

20 of 41



W. O. W. HALL
FUG FINE, WANE OJOR.

21 OF 41



W. O. W. Hall

Fuayenoghowe Co, Or.

22 of 41



W.O.W. Hall

EUGENE, LAUREL, OR

23 of 41



W. O. W. HALL

EUGENE, WANE CO, OR.

24 OF 41



W. OAK HALL
EUGENE, WANE CO, OR
25 OF 41



W. O. XL. HALL

FUGENT, LANE CO., OR.

26 of 41



W. O. W. I. HALL

EUGENE, LANTÉ CO. OR

27 of 41



W. O. W. HALL

FURFENT, HANE CO, OR.

280441

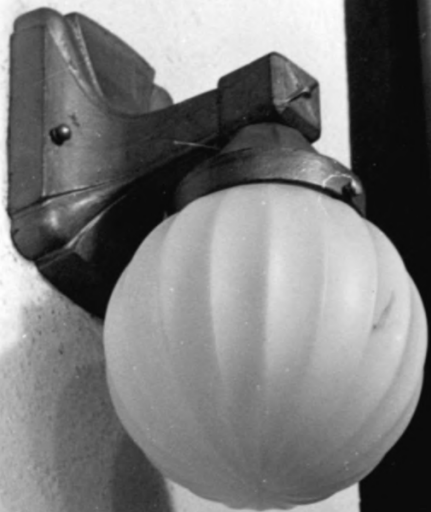

X100X. HAWK
FRGTFNE W+NE Co, OR

29 OFY.



W.O.W. HALL

FUGGENT LANE CO., OR.

30 941



W.O.W. HALL
EUGENE, OREGON, OR
31 OF 41



NO SMOKING

DECEMBER JANUARY

| DATE | DESCRIPTION | DATE | DESCRIPTION |
|-------|-------------|------|-------------|
| 12/1 | | 1/1 | |
| 12/2 | | 1/2 | |
| 12/3 | | 1/3 | |
| 12/4 | | 1/4 | |
| 12/5 | | 1/5 | |
| 12/6 | | 1/6 | |
| 12/7 | | 1/7 | |
| 12/8 | | 1/8 | |
| 12/9 | | 1/9 | |
| 12/10 | | 1/10 | |
| 12/11 | | 1/11 | |
| 12/12 | | 1/12 | |
| 12/13 | | 1/13 | |
| 12/14 | | 1/14 | |
| 12/15 | | 1/15 | |
| 12/16 | | 1/16 | |
| 12/17 | | 1/17 | |
| 12/18 | | 1/18 | |
| 12/19 | | 1/19 | |
| 12/20 | | 1/20 | |
| 12/21 | | 1/21 | |
| 12/22 | | 1/22 | |
| 12/23 | | 1/23 | |
| 12/24 | | 1/24 | |
| 12/25 | | 1/25 | |
| 12/26 | | 1/26 | |
| 12/27 | | 1/27 | |
| 12/28 | | 1/28 | |
| 12/29 | | 1/29 | |
| 12/30 | | 1/30 | |
| 12/31 | | 1/31 | |

UN SORTED PAPER

SORRY
Snow Sold

XV. C. W. HALL

FUGATE NE, LANE CO, OR.

32 of 41



260
26
4-3
4 A
4-3
478

W. O. W. HALL

EUGENE BANECA, OR

33 OF 41



WOLFE
RANK
FILM
APRIL 1968
1968

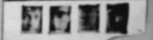

Various papers and notices pinned to the wall.

Desk area with papers, a typewriter, and other office supplies.



W. O. W. HALL

FUGITIVE WARRANT, OR

34 OF 41

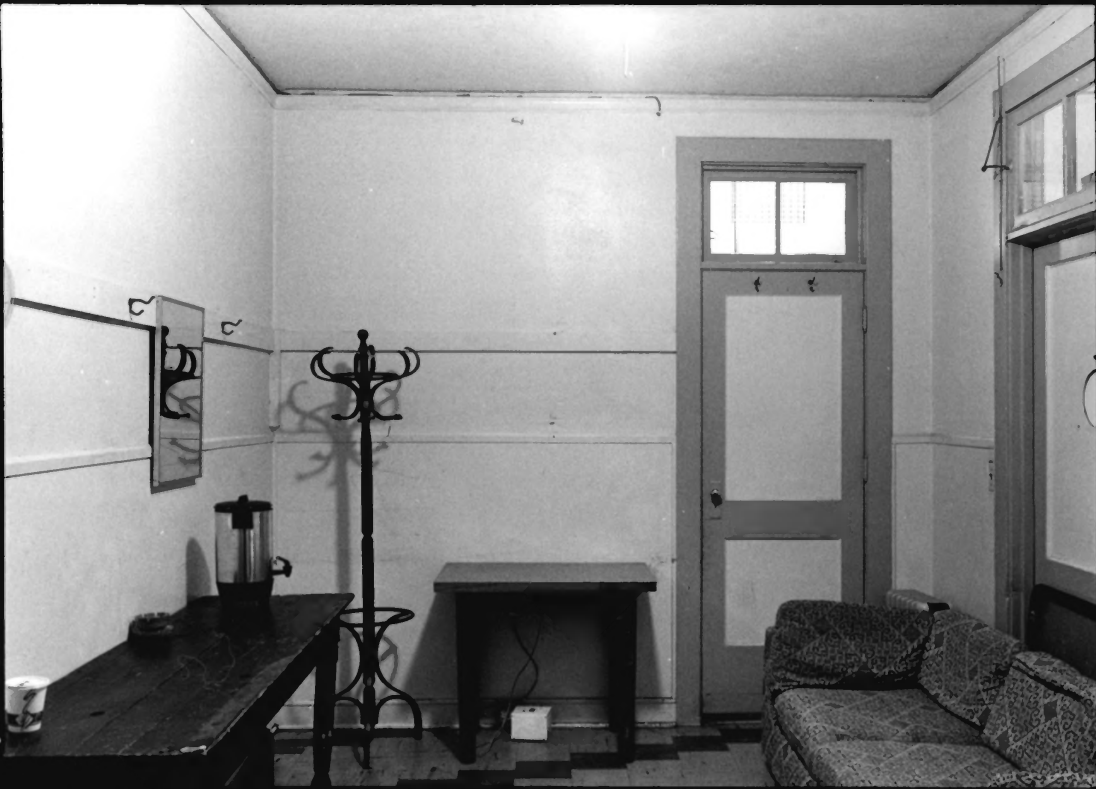

W. OWY. HAWK
FUGITIVE, LA NECO, OR.
35 of 41



160 W. HALL

EUGENE, ORE.

36541



W. O. W. HALL

~~W. O. W.~~ WINE, LAWNE CO, OR.

37 OF 41



EXIT

OLD TIME
EVERY DAY

W.O.W. CHALK
HUGHES, HARRIS, OR
38 9 4,

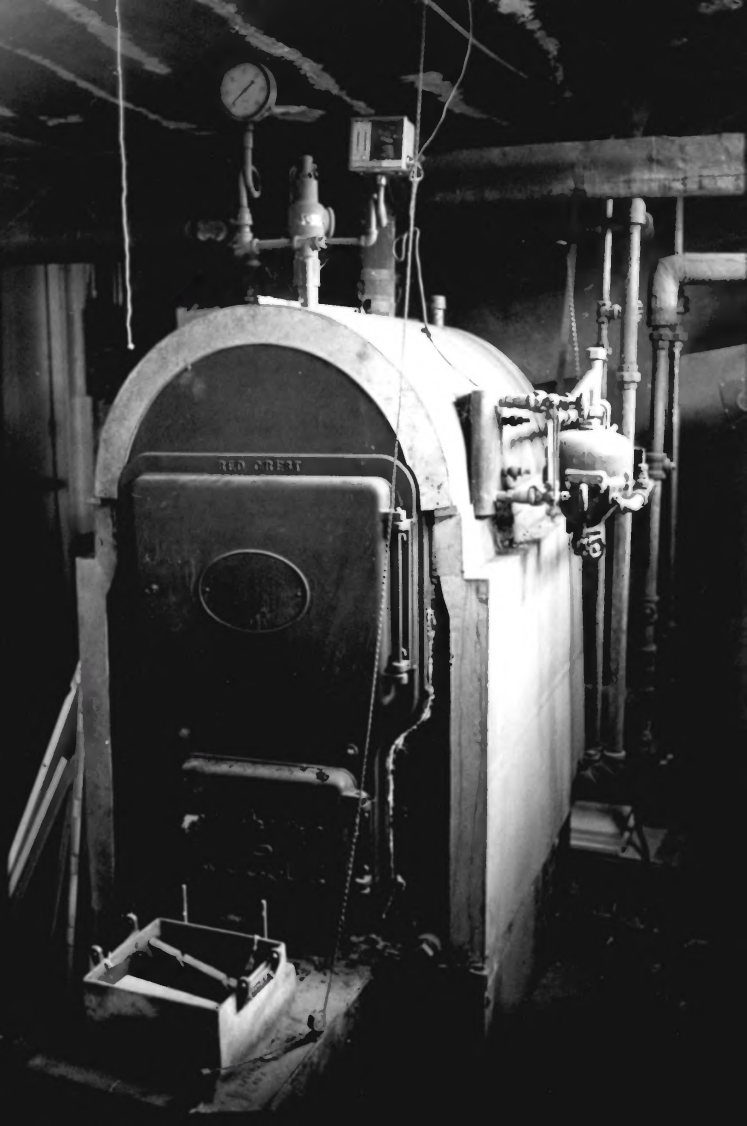

TED BRETT

X1.0.22 HALL
FULGENE, WANE CO, OR.

39 of 41



8TH AND LINCOLN

W.O.W. HALL

OLD TIME DANCE

EVERY SAT' NIGHT

MUSIC

BY

KING'S PLAYING CARDS

N.O.W. IT ALL
EUGENE, LANE CO, OR
400 F41

WOODMEN



OF THE WORLD MAJORETTES



W. O. W. GALL

FUGENE, LANE CO., OR

41 OF 41