



Harlan-Bruce House  
Danville  
Boyle County, Kentucky

NOV 14 1978

Mary Cronan Oppel  
Kentucky Heritage Commission  
December 1977

MAY 30 1978

Photo 1:

Photo taken from the northeast  
showing the facade and north side.

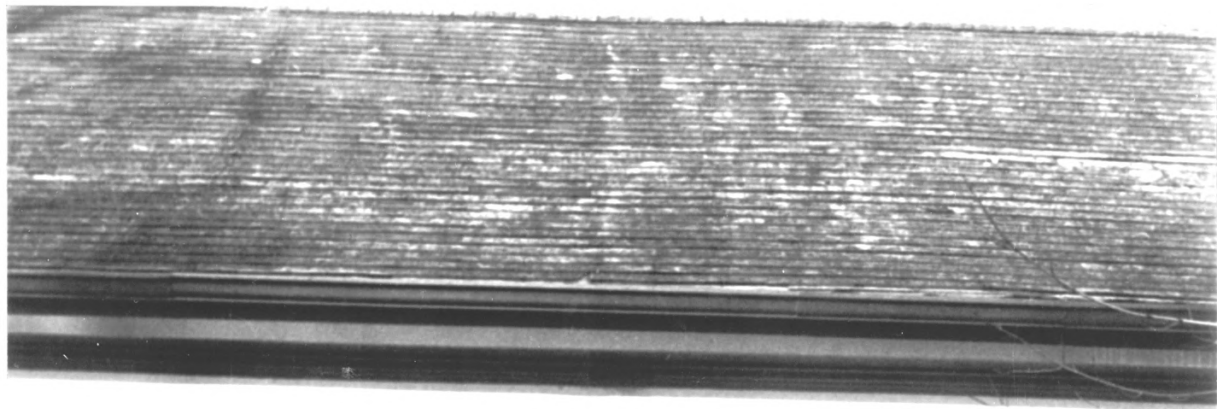

Harlan-Bruce House  
Danville  
Boyle County, Kentucky

NOV 14 1978

Mary Cronan Oppel  
Kentucky Heritage Commission  
December 1977

MAY 30 1978

Photo 2:  
Detail of the front entrance  
taken from the east.

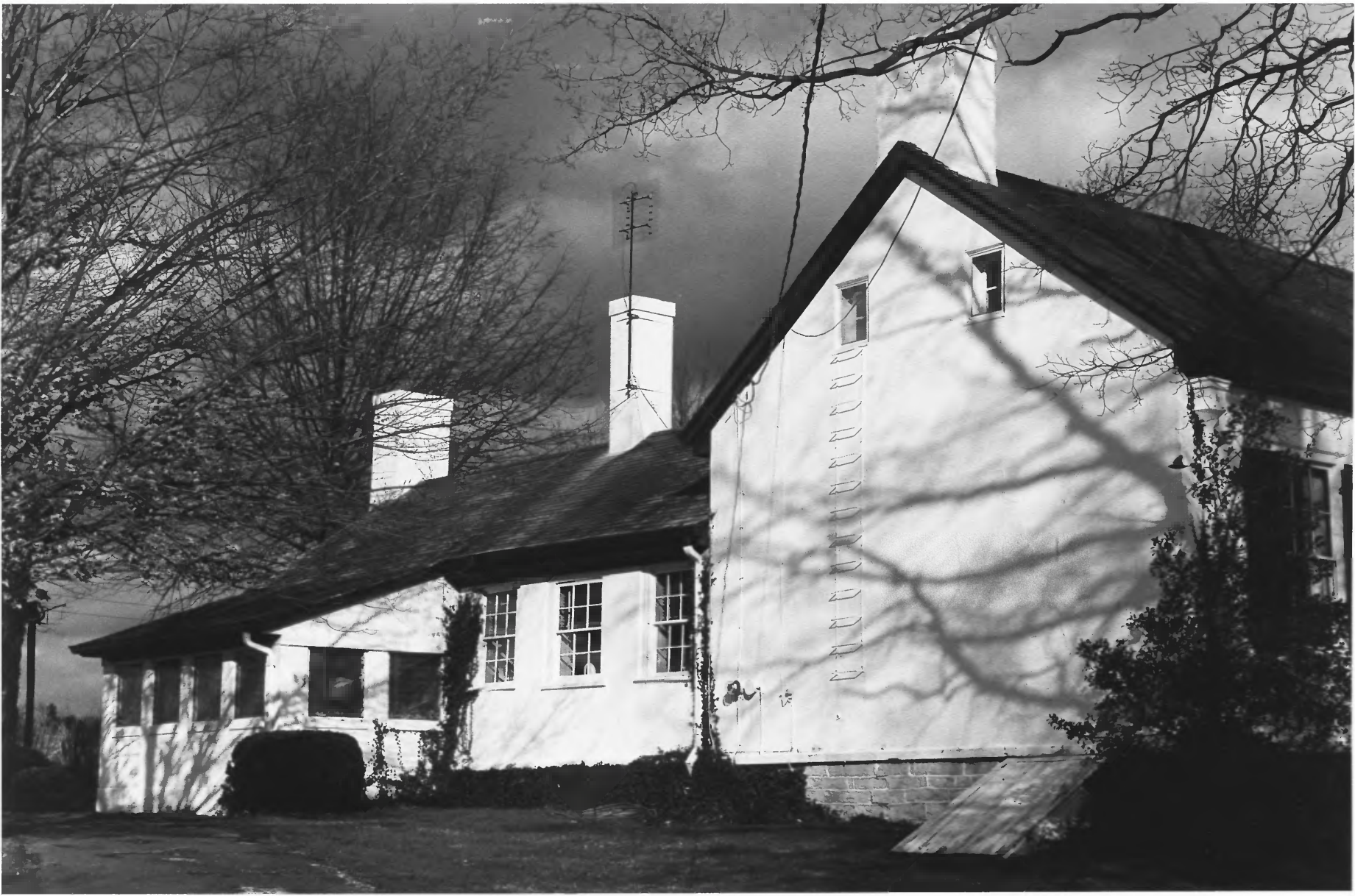

Harlan-Bruce House  
Danville  
Boyle County, Kentucky

NOV 14 1978

Mary Cronan Oppel  
Kentucky Heritage Commission  
December 1977

MAY 30 1978

Photo 3:  
Photo taken from the southeast.  
Notice how the ell adjoins the  
main block.



Harlan-Bruce House  
Danville  
Boyle County, Kentucky

MAY 14 1978

Mary Cronan Oppel  
Kentucky Heritage Commission  
December 1977

MAY 30 1978

Photo 4:

Photo taken from the west showing  
the rear of the house. Notice  
the slope of the roof on the left





Harlan-Bruce House  
Danville  
Boyle County, Kentucky

NOV 14 1978

Mary Cronan Oppel  
Kentucky Heritage Commission  
December 1977

MAY 30 1978

Photo 5:

Interior photo showing the staircase in the entrance hall. Notice the molding around the door to the extreme right.



Harlan-Bruce House  
Danville  
Boyle County, Kentucky

NOV 14 1978

Mary Cronan Oppel  
Kentucky Heritage Commission  
December 1977

MAY 30 1978

Photo 6:  
Interior photo showing the trim  
around the front entrance.



Harlan-Bruce House  
Danville  
Boyle County, Kentucky

NOV 14 1978

Mary Cronan Oppel  
Kentucky Heritage Commission  
December 1977

MAY 30 1978

Photo 7:  
Interior photo of the wainscoting  
in the north parlor.



Harlan-Bruce House  
Danville  
Boyle County, Kentucky

NOV 14 1978

Mary Cronan Oppel  
Kentucky Heritage Commission  
December 1977

MAY 30 1978

Photo 8:

Interior photo showing the detail  
of the north parlor mantel.





Harlan-Bruce House  
Danville  
Boyle County, Kentucky

NOV 14 1978

Mary Cronan Oppel  
Kentucky Heritage Commission  
December 1977

MAY 30 1978

Photo 9:  
Interior photo of one of the cup-  
boards which flank the mantel in  
the north parlor.



Harlan-Bruce House  
Danville  
Boyle County, Kentucky

NOV 14 1978

Mary Cronan Oppel  
Kentucky Heritage Commission  
December 1977

MAY 30 1978

Photo 10:

Interior photo showing the  
detail of the south parlor  
mantel.



Harlan-Bruce House  
Danville  
Boyle County, Kentucky

Mary Cronan Oppel  
Kentucky Heritage Commission  
December 1977

MAY 30 1978

NOV 14 1978

Photo 11:  
Interior photo showing the  
cupboard and door trim in the  
south parlor.



Harlan-Bruce House  
Danville  
Boyle County, Kentucky

Mary Cronan Oppel  
Kentucky Heritage Commission  
December 1977

MAY 30 1978

Photo 12:  
Interior photo showing the cup-  
board in the dining room.

NOV 14 1978





Harlan-Bruce House  
Danville  
Boyle County, Kentucky

NOV 14 1978

Mary Cronan Oppel  
Kentucky Heritage Commission  
December 1977

MAY 30 1978

Photo 13:  
Interior photo of the original  
kitchen fireplace and hearth.



Harlan-Bruce House  
Danville  
Boyle County, Kentucky

Mary Cronan Oppel  
Kentucky Heritage Commission  
December 1977

MAY 30 1978

Photo 14:  
Interior photo of the mantel and  
cupboards in the north rear room.

NOV 14 1978