



JOBS for your community

Assisted by the
U.S. DEPARTMENT OF COMMERCE
Economic Development Administration

CITY OF PATERSON
LANDMARKS & HISTORIC DISTRICT

ELLISON ST

ONE WAY

DO NOT ENTER

76

PHOTOGRAPH # 1

Thompson Daniel & Ryle John, Houses

West elevations: Ryle House (right)
Thompson House (center) with Argus
Mill (left).

JUL - 2 1981

Paterson, New Jersey

JUL 30 1981

Photographer: Michael Spozarsky

Negative: Dept. of Community
Development, Paterson, NJ

View of present location from
the southwest corner of Mill
and Ellison Streets.

JUL 1980

735334-14

Daniel Thompson and John Ryle
Houses
Paterson
Passaic County
New Jersey



PHOTOGRAPH # 2

Thompson, Daniel & Ryle, John, Houses

Rear elevations: Ryle House (left)
and Thompson House (right)

Paterson, New Jersey **JUL - 2 1981**

JUL 30 1981

Photo by Michael Spozarsky

Negative: Dept. of Community
Development, Paterson, NJ

Rear view from the east; Ellison
St. is to the left. Essex Mill
(right of photo) is across Mill
Street.

JUL - 1980

Daniel Thompson and John Ryle
Houses
Paterson
Passaic County
New Jersey

735334-2

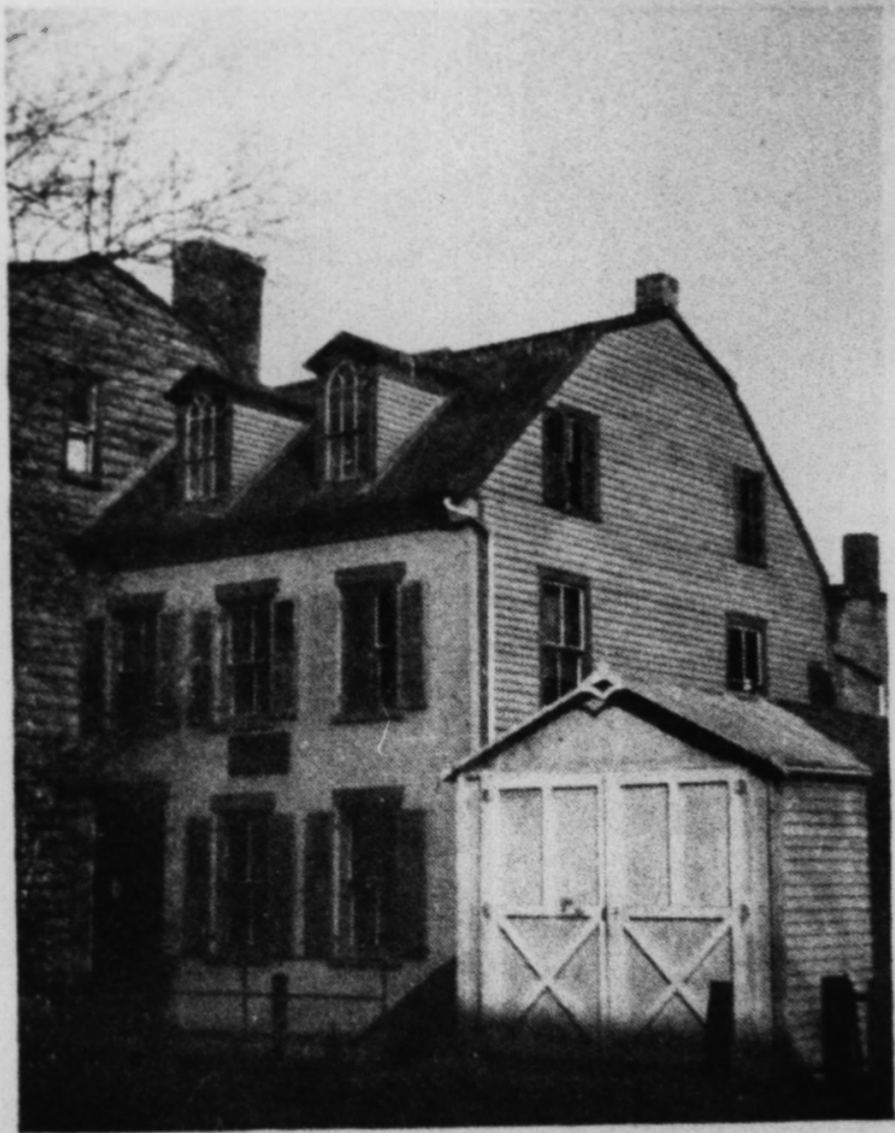

The old residence of John Ryle, Paterson's pioneer silk manufacturer, still standing at No. 12 Mill Street.

PHOTOGRAPH #3

Thompson, Daniel, & Ryle, John, Houses
The John Ryle House c. 1927.

Paterson, New Jersey

Source: The History of the Silk
Dyeing Industry in the United
States, Alfred Heusser, 1927.

Front view of the Ryle House
at its original location-

JUL - 2 1981

JUL 30 1981

Daniel Thompson and John Ryle
Houses
Paterson
Passaic County
New Jersey

nd



—THOMPSON-RYLE HOUSES IN ORIGINAL
LOCATION.

Thompson, Daniel & Ryle, John, Houses

Daniel Thompson and John Ryle

Houses

Paterson **JUL - 2 1981**

Passaic County

New Jersey

JUL 30 1981

1978