



Robbins Hotel.....  
(name of property)

Beatrice, Alabama, Monroe  
(city, state, county)

M. Sullivan      Feb. 1986  
-----  
(photographer & date made)

Point of Reference, Montgomery  
(location of negative)

Looking east toward front of  
hotel (view)-----

APR 28 1987      #1



Robbins Hotel  
(name of property)

Beatrice, Alabama, Monroe  
(city, state, county)

M. Sullivan, Feb, 1986  
(photographer & date made)

Point of Reference, Montgomery  
(location of negative)

Looking toward the north showing  
~~south side of hotel and~~  
dining room wing.

#2



Robbins Hotel

(name of property)

Beatrice, Alabama, Monroe

(city, state, county)

M. Sullivan, Feb. 1986

(photographer & date made)

~~Point of Reference, Montgomery~~

(location of negative)

Looking toward the southwest  
showing ~~view~~ the rear of the hotel.

#3



Robbins Hotel

(name of property)

Beatrice, Alabama, Monroe

(city, state, county)

M. Sullivan, Feb. 1986

(photographer & date made)

~~Point of Reference, Montgomery~~

(location of negative)

Looking toward the west at the  
(view) eastern exposure of the hotel.

#4





Robbins Hotel  
(name of property)

Beatrice, Alabama, Monroe  
(city, state, county)

M. Sullivan, Feb., 1986  
(photographer & date made)

Point of Reference, Montgomery  
(location of negative)

Dining room and kitchen wing  
viewed ~~from the southwest.~~  
(view)

#5

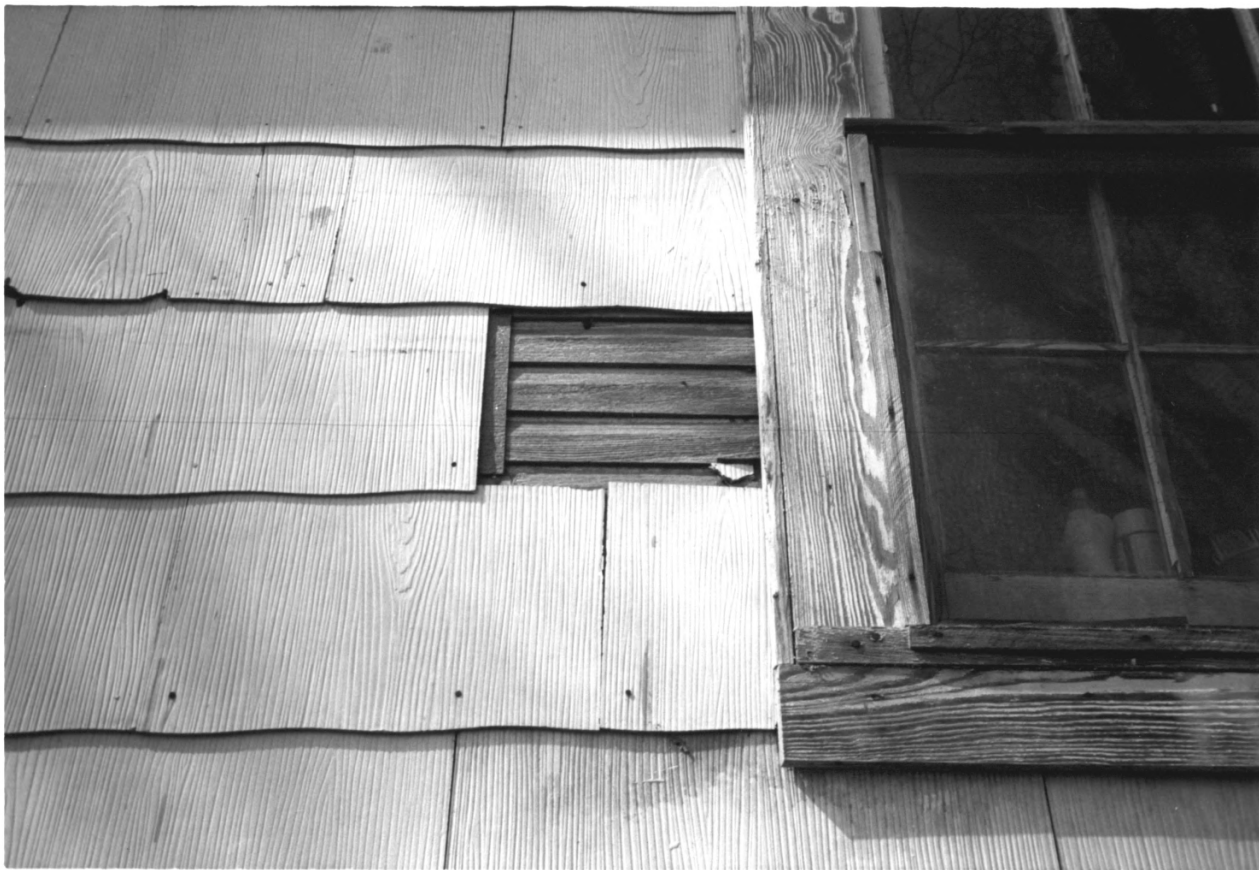

Robbins Hotel

Beatrice, Alabama, Monroe County

Marilyn Sullivan, February 1987

Point of Reference, Montgomery, AL

Detail of original weatherboard behind  
asbestos siding

Photo number: 6



Robbins Hotel  
(name of property)

Beatrice, Alabama, Monroe  
(city, state, county)

M. Sullivan, Feb. 1986  
(photographer & date made)

Point of Reference, Montgomery  
(location of negative)

Dining room wing viewed from  
(view)  
the southeast.

#7



Robbins Hotel

(name of property)

Beatrice, Alabama, Monroe

(city, state, county)

M. Sullivan, Feb. 1986

(photographer & date made)

Point of Reference, Montgomery

(location of negative)

Shed to the east of the hotel.

(view)

#8





THIS  
& FA  
ARE FOR  
INVITED

Robbins Hotel.....  
(name of property)

Beatrice, Alabama, Monroe.....  
(city, state, county)

M. Sullivan, Feb., 1986.....  
(photographer & date made)

Point of Reference, Montgomery.....  
(location of negative)

Front entrance.....  
(view)

#9



Robbins Hotel  
(name of property)

Beatrice, Alabama, Monroe  
(city, state, county)

M. Sullivan, Feb. 1986  
(photographer & date made)

Point of Reference, Montgomery  
(location of negative)

Standing in front hall looking  
south at typical millwork and  
<sup>(view)</sup>  
construction of first floor. #10



Robbins Hotel

(name of property)

Beatrice, Alabama, Monroe

(city, state, county)

M. Sullivan, Feb. 1986

(photographer & date made)

Point of Reference, Montgomery

(location of negative)

Front entrance viewed from the  
interior. (view)

#11



Robbins Hotel  
(name of property)

Beatrice, Alabama, Monroe  
(city, state, county)

M. Sullivan, Feb. 1986  
(photographer & date made)

Point of Reference, Montgomery  
(location of negative)

Interior detail. Central room,  
~~first floor, south side of~~ central  
<sub>(view)</sub> hallway.

#12





~~ROBBINS HOTEL~~  
(name of property)

~~Beatrice, Alabama, Monroe~~  
(city, state, county)

~~M. Sullivan, Feb. 1986~~  
(photographer & date made)

~~Point of Reference, Montgomery~~  
(location of negative)

~~Interior detail. Southwest room  
first floor~~  
(view)

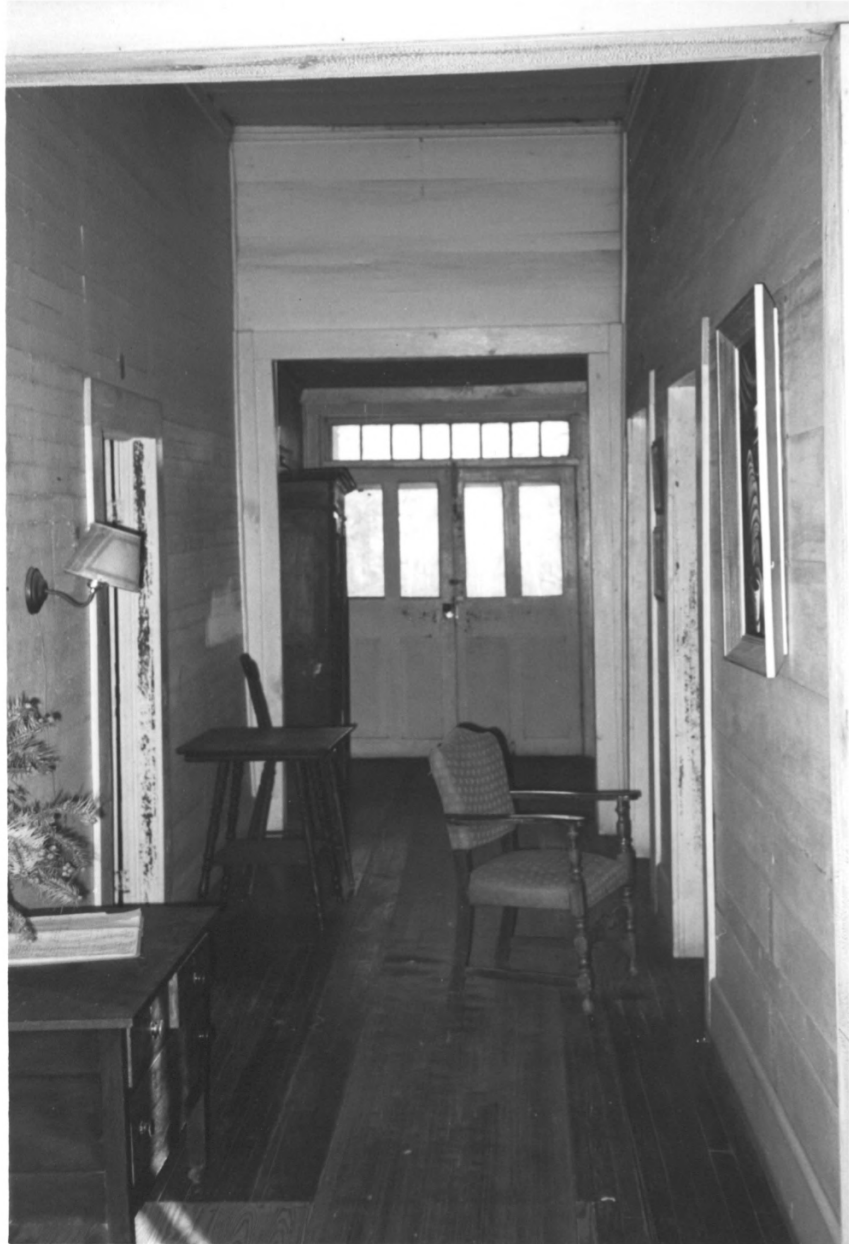

Robbins Hotel  
(name of property)

Beatrice, Alabama, Monroe  
(city, state, county)

Point of Reference, Montgomery  
(photographer & date made)

M. Sullivan, Feb. 1986  
(location of negative)

Standing at front entrance looking  
to the rear of the house.  
(view)

#14



Robbins Hotel

(name of property)

Beatrice, Alabama, Monroe

(city, state, county)

M. Sullivan, Feb. 1986

(photographer & date made)

Point of Reference, Montgomery

(location of negative)

Interior detail. southeast room,  
first floor.

#15



Robbins Hotel

(name of property)

Beatrice, Alabama, Monroe

(city, state, county)

M. Sullivan, Feb. 1986

(photographer & date made)

Point of Reference, Montgomery

(location of negative)

Interior detail. Central room,  
north ~~side~~ of central hallway.

#16





Robbins Hotel

~~Beatrice, Alabama, Monroe~~  
(city, state, county)

M. Sullivan, Feb. 1986  
(photographer & date made)

~~Point of Reference, Montgomery~~  
(location of negative)

Central hallway. Second floor  
looking <sup>(view)</sup> from west to east. (front  
to rear)

#17



Robbins Hotel

Beatrice, Alabama, Monroe

(city, state, county)

M. Sullivan, Feb. 1986

(photographer & date made)

Point of Reference, Montgomery  
(location of negative)

Typical interior. Second floor.

(view)

#18



Robbins Hotel  
(name of property)

Beatrice, Alabama, Monroe  
(city, state, county)

M. Sullivan, Feb. 1986  
(photographer & date made)

Point of Reference, Montgomery  
(location of negative)

Interior of dining room wing.  
(view)

#19

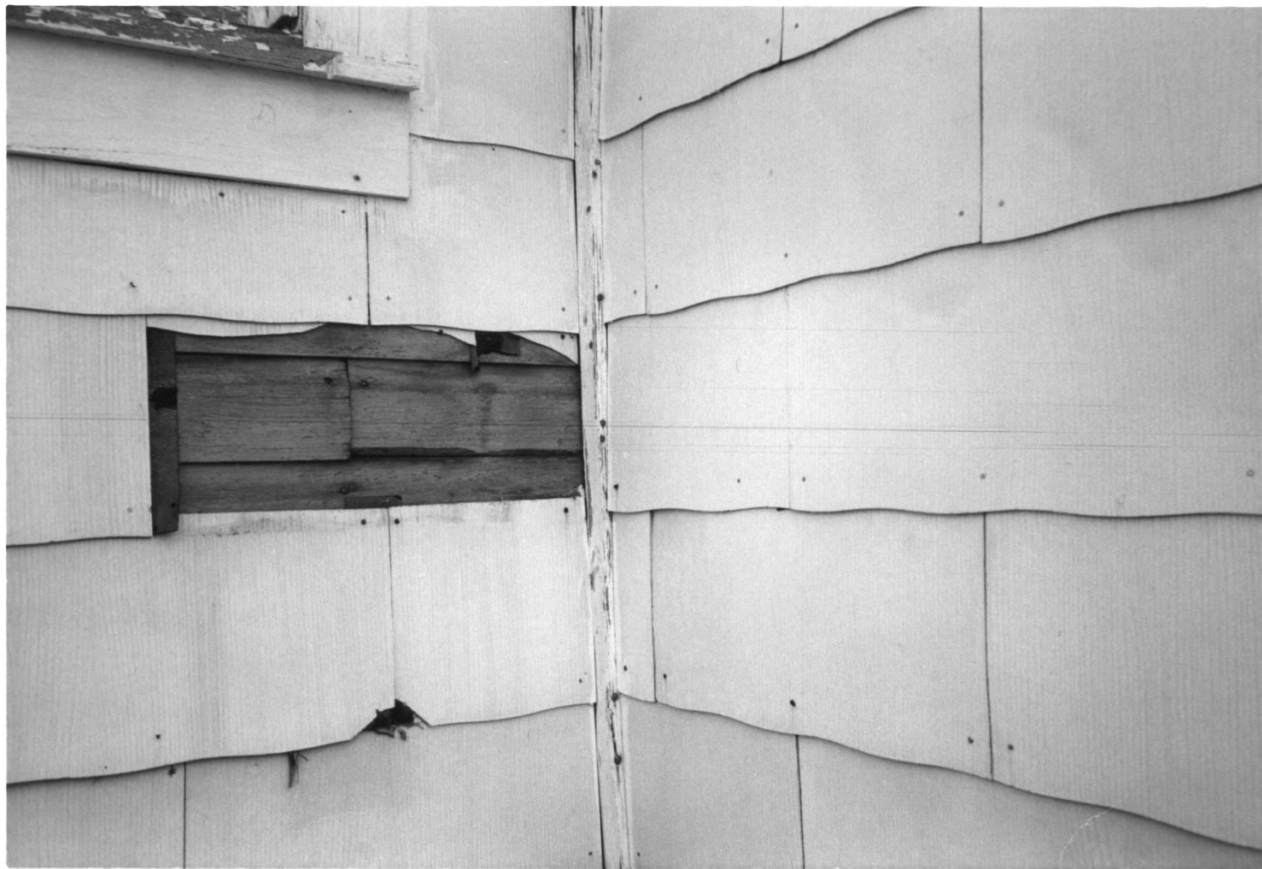

Robbins Hotel

Beatrice, Alabama, Monroe County

Marilyn Sullivan, February 1987

Point of Reference, Montgomery, AL

Detail of original weatherboard behind  
asbestos siding

Photo number: 20



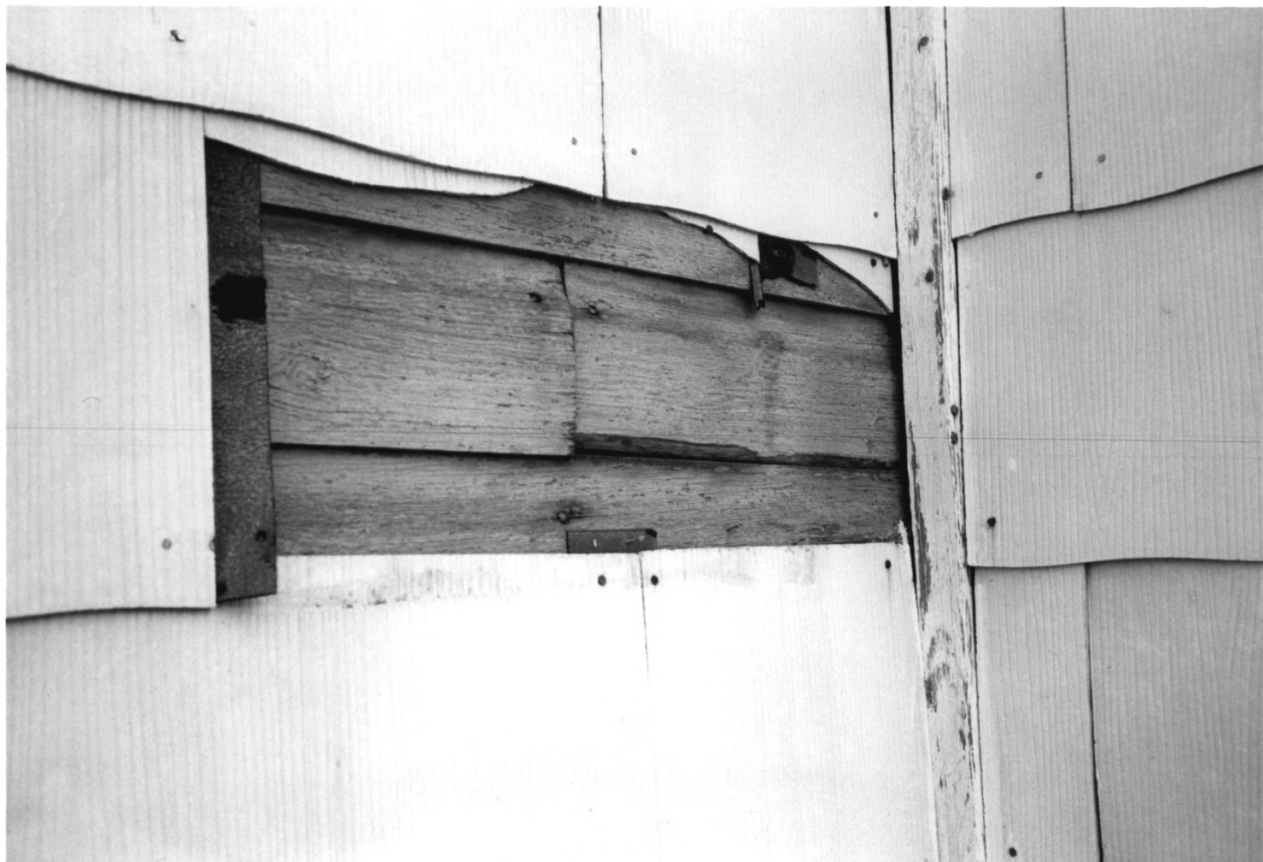

Robbins Hotel

Beatrice, Alabama, Monroe County

Marilyn Sullivan, February 1987

Point of Reference, Montgomery, AL

Detail of original weatherboard behind  
asbestos siding

Photo number: 21

APR 28 1987



Robbins Hotel  
c.1950