



1913

Stratton-Cornelius House

Portland, Oregon

Multnomah County

Photo: Henrickson Portland Panorama 1903

Negative: Oregon Historical Society, Portland, Oregon #25591 negative

This is a detailed blow up of the Henrickson photo showing the neighborhood.
The Stratton-Cornelius house is on the foreground street, second from the right.

JAN 31 1978

PROPERTY OF THE NATIONAL REGISTER

MAR 8 1978



2 of 13

Stratton-Cornelius House

Portland, Oregon

Multnomah County

Photo: Sheila Finch

October 1977

Negative: Office of Sheila Finch-Architect, Portland, Oregon

Facade - north side showing the recessed bay window, elliptical porch and facade porch with circular projection.

JAN 31 1978

PROPERTY OF THE NATIONAL REGISTER

MAR 8 1978



Stratton-Cornelius House

3 of 13

Portland, Oregon

Multnomah County

Photo: Sheila Finch

October 1977

Negative: Office of Sheila Finch-Architect, Portland, Oregon

Detail of facade porch.

PROPERTY OF THE NATIONAL REGISTER

JAN 31 1978

MAR 8 1978



4913

Stratton-Cornelius House

Portland, Oregon

Multnomah County

Photo: Sheila Finch

October 1977

Negative: Office of Sheila Finch-Architect, Portland, Oregon

Facade detail showing cedar siding patterns, elliptical porch, brackets and porch pediment.

JAN 31 1978

PROPERTY OF THE NATIONAL REGISTER

MAR 8 1978

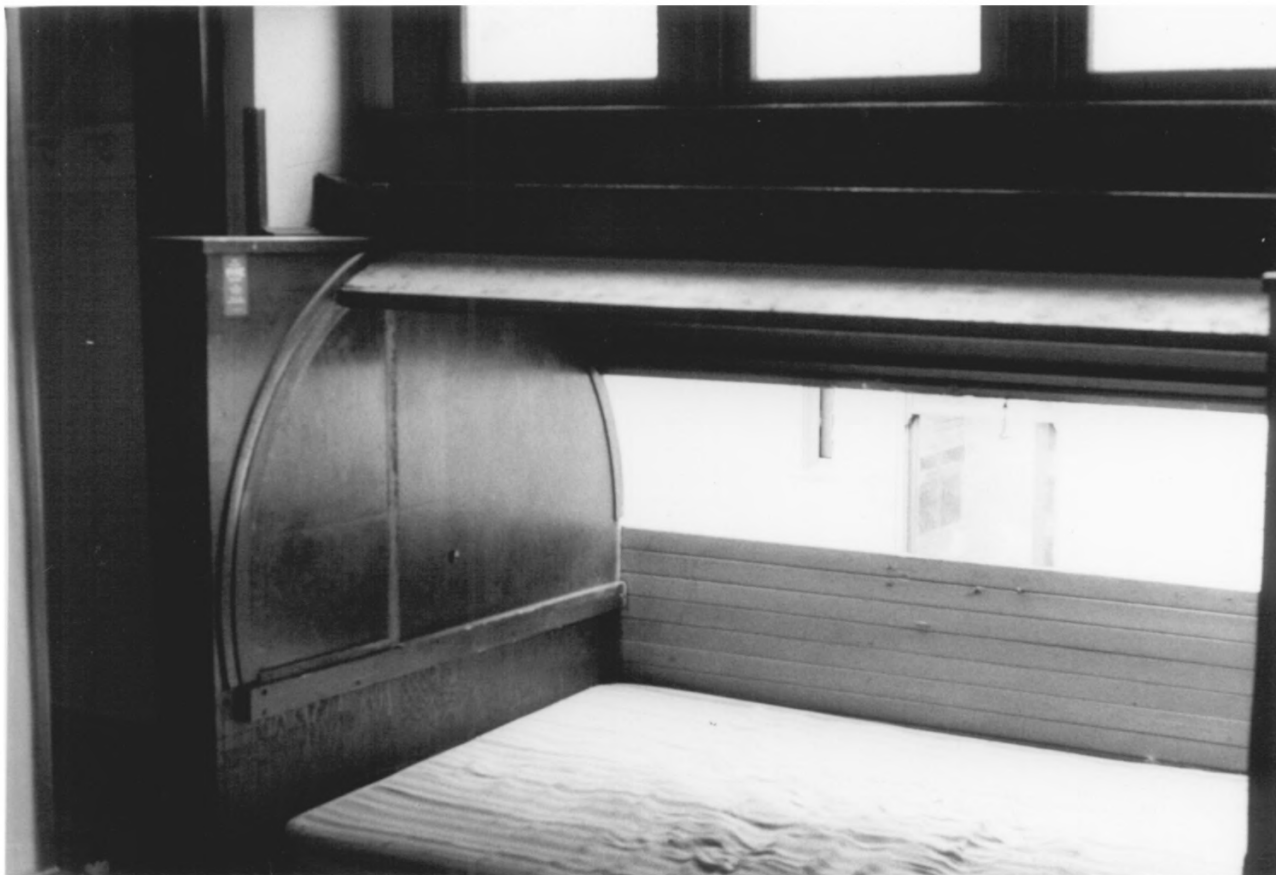

5 g 13

Stratton-Cornelius House

Portland, Oregon

Multnomah County

Photo: Sheila Finch

October 1977

Negative: Office of Sheila Finch-Architect, Portland, Oregon

Third floor west bedroom detail showing cantilevered bed alcove.
The roll-top is in a partially open position.

JAN 1978

PROPERTY OF THE NATIONAL REGISTER

MAR 8 1978



6913

Stratton-Cornelius House

Portland, Oregon

Multnomah County

Photo: Sheila Finch

October 1977

Negative: Office of Sheila Finch-Architect, Portland, Oregon

Victorian fireplace in dining room

JAN 31 1978

PROPERTY OF THE NATIONAL REGISTER

MAR 8 1978



7913

Stratton-Cornelius House

Portland, Oregon

Multnomah County

Photo: Sheila Finch

October 1977

Negative: Office of Sheila Finch-Architect, Portland, Oregon

Fireplace in middle east bedroom, second floor.

JAN 31 1978

PROPERTY OF THE NATIONAL REGISTER

MAR 8 1978



7913

Stratton-Cornelius House

Portland, Oregon

Multnomah County

Photo; Sheila Finch

October 1977

Negative: Office of Sheila Finch-Architect, Portland, Oregon

Detail of grand staircase. Service stair in background.

JAN 31 1978

PROPERTY OF THE NATIONAL REGISTER

MAR 8 1978



9913

Stratton-Cornelius House

Portland, Oregon

Multnomah County

Photo: Sheila Finch

October 1977

Negative: Office of Sheila Finch-Architect, Portland, Oregon

Stained glass window on stair landing.

JAN 31 1978

PROPERTY OF THE NATIONAL REGISTER

MAR 8 1978



10 4 13

Stratton-Cornelius House

Portland, Oregon

Multnomah County

Photo: Sheila Finch

October 1977

Negative: Office of Sheila Finch-Architect, Portland, Oregon

Fireplace in northwest bedroom on second floor, with original ember guard.

PROPERTY OF THE NATIONAL REGISTER

JAN 31 1978

MAR 8 1978



11913

Stratton-Cornelius House

Portland, Oregon

Multnomah County

Photo: Sheila Finch

October 1977

Negative: Office of Sheila Finch-Architect, Portland, Oregon

Victorian breakfront in dining room

JAN 31 1978

PROPERTY OF THE NATIONAL REGISTER

MAR 8 1978



12913

Stratton-Cornelius House

Portland, Oregon

Multnomah County

Photo: Sheila Finch

October 1977

Negative: Office of Sheila Finch-Architect, Portland, Oregon

West side detail showing third floor cantilevered bed alcove over recessed service porch with brackets.

PROPERTY OF THE NATIONAL REGISTER

JAN 31 1978

MAR 8 1978



13913

Stratton-Cornelius House

Portland, Oregon

Multnomah County

Photo: Sheila Finch

October 1977

Negative: Office of Sheila Finch-Architect, Portland, Oregon

ZNorth west corner of house with view of west side. Shows the projecting bay window, stained glass window in main stairway.

JAN 31 1978

PROPERTY OF THE NATIONAL REGISTER

MAR 8 1978