

FERDINAND

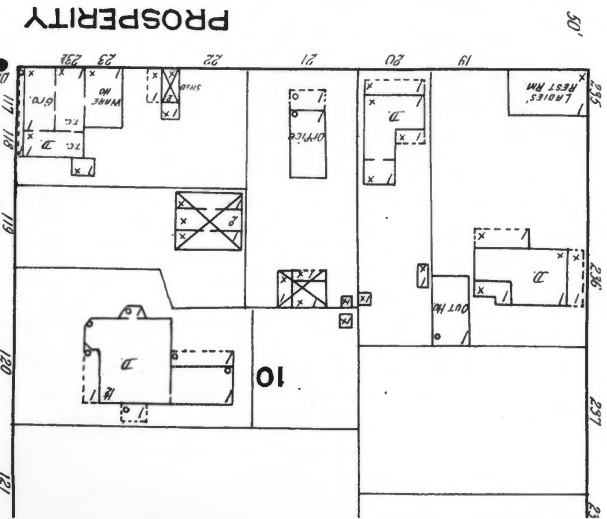
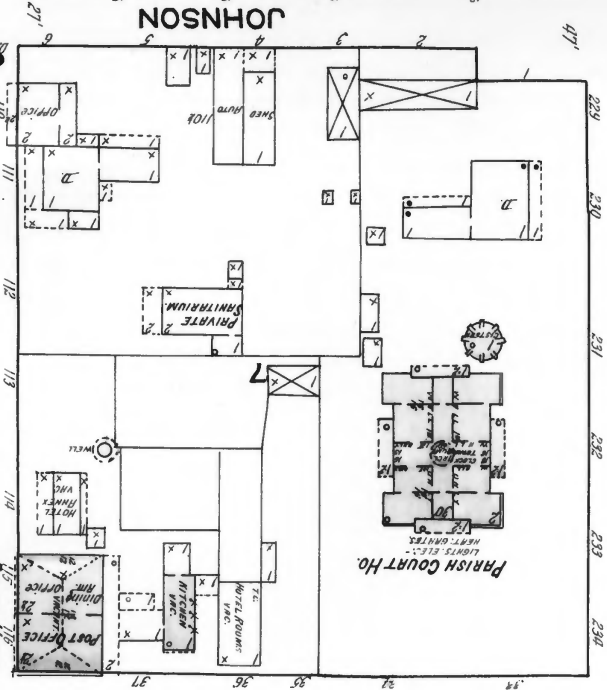
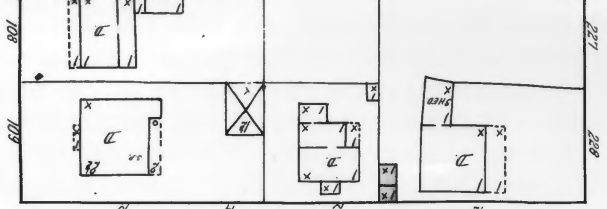

JOHNSON

ROYAL

PROSPERITY

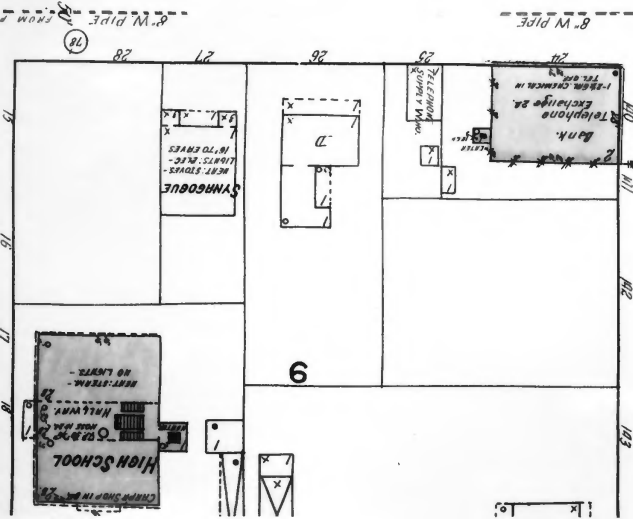
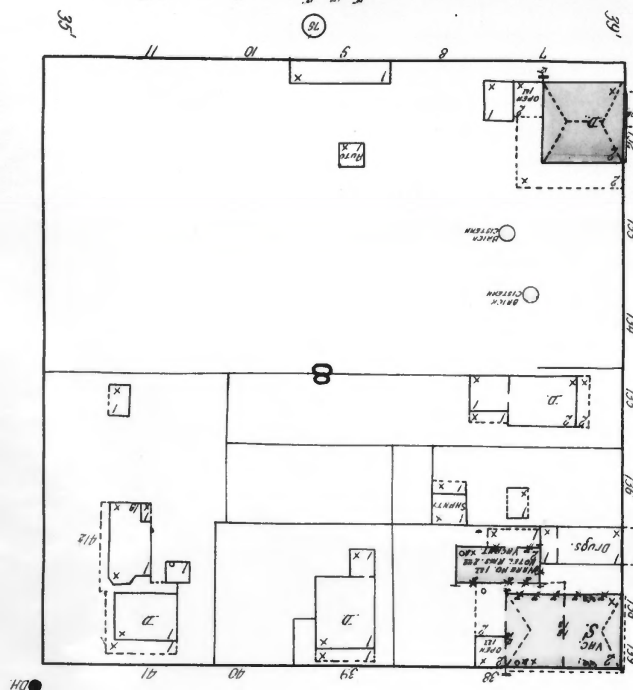
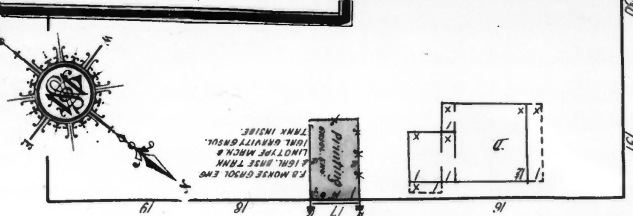

**NATIONAL REGISTER OF HISTORIC PLACES
PROPERTY MAP FORM**

(Type all entries - attach to or enclose with map)

STATE

COUNTY

FOR NPS USE ONLY

ENTRY NUMBER

DATE

MAR 26 1973

1. NAME

COMMON:

Propinquity

AND/OR HISTORIC:

2. LOCATION

STREET AND NUMBER:

Corner of R Royal and J Jackson Streets

CITY OR TOWN:

St. Francisville

STATE:

Louisiana

COUNTY:

022

West Feliciana

CODE

125

3. MAP REFERENCE

SOURCE:

Sanborne Insurance Company

SCALE:

original map 1" = 250 feet

DATE:

1922

4. REQUIREMENTS

TO BE INCLUDED ON ALL MAPS

1. Property boundaries where required.
2. North arrow.
3. Latitude and longitude reference.

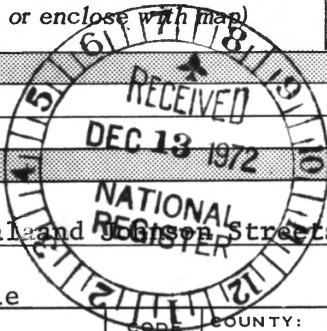

SEE INSTRUCTIONS

NATIONAL REGISTER OF HISTORIC PLACES

PROPERTY MAP FORM

(Type all entries - attach to or enclose with map)

STATE	
COUNTY	
FOR NPS USE ONLY	
ENTRY NUMBER	DATE
	MAR 26 1973

1. NAME

COMMON: Propinquity

AND/OR HISTORIC:

2. LOCATION

STREET AND NUMBER:

Corner of Royal and Johnson Streets

CITY OR TOWN:

St. Francisville

STATE:

Louisiana

CODE

022

COUNTY:

West Feliciana

CODE

125

3. MAP REFERENCE

SOURCE:

Sanborne Insurance Company

SCALE:

original map 1" = 250 feet

DATE:

1922

4. REQUIREMENTS

TO BE INCLUDED ON ALL MAPS

1. Property boundaries where required.
2. North arrow.
3. Latitude and longitude reference.

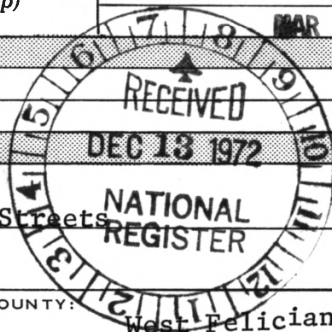



UNITED STATES DEPARTMENT OF THE INTERIOR
NATIONAL PARK SERVICE

NATIONAL REGISTER OF HISTORIC PLACES

PROPERTY PHOTOGRAPH FORM

(Type all entries - attach to or enclose with photograph)

STATE

Louisiana

COUNTY

West Feliciana

FOR NPS USE ONLY

ENTRY NUMBER

DATE

MAR 26 1974

1. NAME

COMMON:

PROPINQUITY

AND/OR HISTORIC:

2. LOCATION

STREET AND NUMBER:

Corner of Royal and Johnson Streets (Houses not numbered)

CITY OR TOWN:

St. Francisville

STATE:

Louisiana

CODE

022

COUNTY:

West Feliciana

CODE

125

3. PHOTO REFERENCE

PHOTO CREDIT:

Margaret I. Bruce

DATE OF PHOTO:

August 7, 1972

NEGATIVE FILED AT:

LHPCC office, Old State Capitol, Baton Rouge, La. 70801

4. IDENTIFICATION

DESCRIBE VIEW, DIRECTION, ETC.

The North side of Propinquity which faces Royal Street and rests upon its Northern boundary. This was taken from across the street



NATIONAL PARK SERVICE
NATIONAL REGISTER OF HISTORIC PLACES
PROPERTY PHOTOGRAPH FORM

(Type all entries - attach to or enclose with photograph)

NAME			
COMMON	AND/OR HISTORIC	NUMERIC CODE (Assigned by NPS)	
Propinquity		MAR 26 1973	
LOCATION			
STATE	COUNTY	TOWN	
Louisiana	West Feliciana	St. Francisville	
STREET AND NUMBER			
Corner of Royal and Johnson Streets			
PHOTO REFERENCE			
PHOTO CREDIT	DATE	NEGATIVE FILED AT	
Unknown	Unknown 1966	LHPCC office, Old State Capitol, Baton Rouge, Louisiana 70801	
IDENTIFICATION			
DESCRIBE VIEW, DIRECTION, ETC.			



View of present stairway when 1966 restoration-renovation began. Photo taken after the enclosed stairway was reopened and shows how bottom three steps had been cut away to make room into part of an apartment. Brick wall (west) of cellar below may be seen through cut away steps.



UNITED STATES DEPARTMENT OF THE INTERIOR
NATIONAL PARK SERVICE

NATIONAL REGISTER OF HISTORIC PLACES

PROPERTY PHOTOGRAPH FORM

(Type all entries - attach to or enclose with photograph)

STATE Louisiana	
COUNTY West Feliciana	
FOR NPS USE ONLY	
ENTRY NUMBER	DATE MAR 26 1973

1. NAME

COMMON: PROPTINQUITY
AND/OR HISTORIC:

2. LOCATION

STREET AND NUMBER:
Corner of Royal and Johnson Streets (Houses not numbered)
CITY OR TOWN:
St. Francisville
STATE: Louisiana
CODE: 022
COUNTY: West Feliciana
CODE: 125

3. PHOTO REFERENCE

PHOTO CREDIT: Margaret I Bruce
DATE OF PHOTO: August 7, 1972
NEGATIVE FILED AT:
LHPCC office, Old State Capitol, Baton Rouge, La. 70801

4. IDENTIFICATION

DESCRIBE VIEW, DIRECTION, ETC.
Staircase to second floor. The three lowest steps had been destroyed but are now replaced. The final riser nearest the landing on the left is approximately one and one-half inches higher than it's opposite end. Workmen attest the construction as that of a porch at some early date. On the outside of the present upper porch one can note early enclosure.



UNITED STATES DEPARTMENT OF THE INTERIOR
NATIONAL PARK SERVICE

NATIONAL REGISTER OF HISTORIC PLACES
PROPERTY PHOTOGRAPH FORM

(Type all entries - attach to or enclose with photograph)

STATE	
COUNTY	
FOR NPS USE ONLY	
ENTRY NUMBER	DATE
	MAR 26 1973

1. NAME			
COMMON: Propinquity			
AND/OR HISTORIC:			
2. LOCATION			
STREET AND NUMBER:			
Corner of Royal and Johnson Streets			
CITY OR TOWN:			
St. Francisville			
STATE:	CODE	COUNTY:	CODE
Louisiana	022	West Feliciana	125
3. PHOTO REFERENCE			
PHOTO CREDIT: Unknown			
DATE OF PHOTO: Unknown post 1966			
NEGATIVE FILED AT:			
LHPCC office, Old State Capitol, Baton Rouge, La. 70801			
4. IDENTIFICATION			
DESCRIBE VIEW, DIRECTION, ETC.			
View of living room looking west			

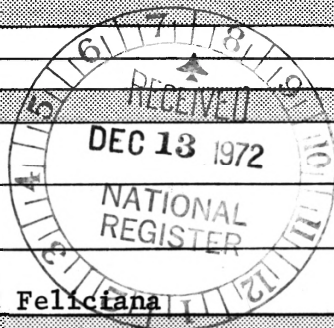



UNITED STATES DEPARTMENT OF THE INTERIOR
NATIONAL PARK SERVICE

NATIONAL REGISTER OF HISTORIC PLACES

PROPERTY PHOTOGRAPH FORM

(Type all entries - attach to or enclose with photograph)

STATE

Louisiana

COUNTY

West Feliciana

FOR NPS USE ONLY

ENTRY NUMBER

DATE

MAR 26 1973

1. NAME

COMMON: PROPINQUITY

AND/OR HISTORIC:

2. LOCATION

STREET AND NUMBER:

Corner of Royal and Johnson Streets (Houses not numbered)

CITY OR TOWN:

St. Francisville,

STATE:

Louisiana

CODE

COUNTY:

West Feliciana

CODE

125

3. PHOTO REFERENCE

PHOTO CREDIT: Margaret I Bruce

DATE OF PHOTO: August 7, 1972

NEGATIVE FILED AT:

LHPCC office, Old State Capitol, Baton Rouge, La. 70801

4. IDENTIFICATION

DESCRIBE VIEW, DIRECTION, ETC.

A portion of the Southern side of the outside wall of Propinquity now forming a wall for the kitchen which is the lower floor of the ell butting the house. This, as are all the outside walls, is four brick thick. No attempt has been made to change the old house except to repair and to strengthen it for future generations.



UNITED STATES DEPARTMENT OF THE INTERIOR
NATIONAL PARK SERVICE

NATIONAL REGISTER OF HISTORIC PLACES
PROPERTY PHOTOGRAPH FORM

(Type all entries - attach to or enclose with photograph)

STATE

Louisiana

COUNTY

West Feliciana

FOR NPS USE ONLY

ENTRY NUMBER

DATE

MAR 20 1973

1. NAME

COMMON:

AND/OR HISTORIC:

PROPINQUITY

2. LOCATION

STREET AND NUMBER:

Corner of Royal and Johnson Streets
CITY OR TOWN:

St. Francisville,

STATE:

Louisiana

CODE

COUNTY:

West Feliciana

CODE

125

3. PHOTO REFERENCE

PHOTO CREDIT:

Margaret I Bruce

DATE OF PHOTO:

August 7, 1972

NEGATIVE FILED AT:

LHPCC office, Old State Capitol, Baton Rouge, La. 70801

4. IDENTIFICATION

DESCRIBE VIEW, DIRECTION, ETC. A view of the fireplace and mantel in the upstairs being used as a den. The fireplace is unique since it is built unsupported from below. Hand wrought arms extend from within the outside walls of the house, but are not visible from outside. Over them are laid cypress boards then sand. It has been restored, including dampers, can be used. even original sand returned.



**NATIONAL REGISTER OF HISTORIC PLACES
PROPERTY PHOTOGRAPH FORM**

(Type all entries - attach to or enclose with photograph)

1. NAME

COMMON

Propinquity

AND/OR HISTORIC

NUMERIC CODE *(Assigned by NPS)*

MAR 26 1973

2. LOCATION

Corner of Royal and Johnson Streets

STATE

Louisiana

COUNTY

West Feliciana

TOWN

St. Francisville

STREET AND NUMBER

Unknown

3. PHOTO REFERENCE

PHOTO CREDIT

Unknown

DATE

Unknown - pre 1966

NEGATIVE FILED AT

LHPCC office, Old State Ca
Baton Rouge, La. 70801

4. IDENTIFICATION

DESCRIBE VIEW, DIRECTION, ETC.

View of Propinquity looking west. View is of the east facade.

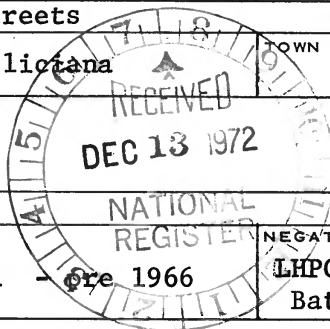



**NATIONAL REGISTER OF HISTORIC PLACES
PROPERTY PHOTOGRAPH FORM**

(Type all entries - attach to or enclose with photograph)

1. NAME		
COMMON	AND/OR HISTORIC	NUMERIC CODE <i>(Assigned by NPS)</i>
Propinquity		MAR 26 1973
2. LOCATION		
STATE	COUNTY	TOWNSHIP
Louisiana	West Feliciana	St. Francisville
STREET AND NUMBER		
Corner of Royal and Johnson Streets		
3. PHOTO REFERENCE		
PHOTO CREDIT	DATE	NEGATIVE FILED AT
Unknown	Unknown pre 1966	LHPCC office, Old State Capitol Baton Rouge, La. 70801
4. IDENTIFICATION		
DESCRIBE VIEW, DIRECTION, ETC.		

View of Propinquity looking west. View is of the east facade.



UNITED STATES DEPARTMENT OF THE INTERIOR
NATIONAL PARK SERVICE

NATIONAL REGISTER OF HISTORIC PLACES

PROPERTY PHOTOGRAPH FORM

(Type all entries - attach to or enclose with photograph)

STATE <u>Louisiana</u>	
COUNTY <u>West Feliciana</u>	
FOR NPS USE ONLY	
ENTRY NUMBER	DATE
<u>125</u>	<u>MAR 26 1973</u>

1. NAME			
COMMON:		<u>PROPINQUITY</u>	
AND/OR HISTORIC:			
2. LOCATION			
STREET AND NUMBER: <u>Corner of Royal and Johnson Streets (Houses not numbe red)</u>			
CITY OR TOWN: <u>St. Francisville,</u>			
STATE:	CODE	COUNTY:	CODE
<u>Louisiana</u>		<u>West Feliciana</u>	<u>125</u>

3. PHOTO REFERENCE	
PHOTO CREDIT:	<u>Margaret I. Bruce</u>
DATE OF PHOTO:	<u>August 7, 1972</u>
NEGATIVE FILED AT: <u>LHPCC, Old State Capitol, Baton Rouge, La. 70801</u>	

4. IDENTIFICATION
DESCRIBE VIEW, DIRECTION, ETC. <u>Front of house which faces East upon it's own property rather than upon either street. This is in the Spanish manner.</u>

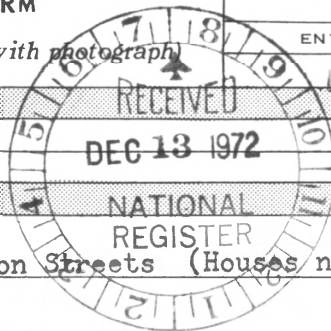



NATIONAL REGISTER OF HISTORIC PLACES
PROPERTY PHOTOGRAPH FORM*(Type all entries - attach to or enclose with photograph)*

Louisiana

COUNTY

West Feliciana

FOR NPS USE ONLY

ENTRY NUMBER

DATE

MAR 26 1973

1. NAME

COMMON:

PROPINQUITY

AND/OR HISTORIC:

2. LOCATION

STREET AND NUMBER:

Corner Royal and Johnson Streets

CITY OR TOWN:

St. Francisville,

STATE:

Louisiana

CODE

022

COUNTY:

West Feliciana

CODE

125

3. PHOTO REFERENCE

PHOTO CREDIT:

Margaret I Bruce

DATE OF PHOTO:

August 7, 1972

NEGATIVE FILED AT:

LHPCC office, Old State Capitol, Baton Rouge, La. 70801

4. IDENTIFICATION

DESCRIBE VIEW, DIRECTION, ETC.

A partial view of the Southern side of Propinquity showing the new e l l which butts the old building. The walls of the old house have not been disturbed by this addition. The upstairs entry to the old building as well as that on the first floor utilized doors already in existence

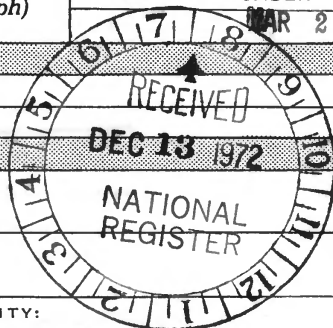



NATIONAL REGISTER OF HISTORIC PLACES
PROPERTY PHOTOGRAPH FORM

(Type all entries - attach to or enclose with photograph)

Louisiana

COUNTY

West Feliciana

FOR NPS USE ONLY

ENTRY NUMBER

DATE

MAR 26 1973

1. NAME

COMMON:

PROPINQUITY

AND/OR HISTORIC:

2. LOCATION

STREET AND NUMBER:

Corner of Royal and Johnson Streets (Houses not numbered)

CITY OR TOWN:

St. Francisville,

STATE:

Louisiana

CODE

022

COUNTY:

West Feliciana

CODE

125

3. PHOTO REFERENCE

PHOTO CREDIT:

Margaret I Bruce

DATE OF PHOTO:

August 7, 1972

NEGATIVE FILED AT:

LHPCC office, Old State Capitol, Baton Rouge, La. 70801

4. IDENTIFICATION

DESCRIBE VIEW, DIRECTION, ETC.

The Southern side of Propinquity showing door opening to the cellar which runs the entire length of the house. Also seen is the new ell constructed of concrete bolcks and bld brick veneer and whose lower interior floor is of brick. The brick floored patio is part of the new construction but not a single bld brick has been disturbed in this work.



UNITED STATES DEPARTMENT OF THE INTERIOR
NATIONAL PARK SERVICE

NATIONAL REGISTER OF HISTORIC PLACES
PROPERTY PHOTOGRAPH FORM

(Type all entries - attach to or enclose with photograph)

STATE

Louisiana

COUNTY

West Feliciana

FOR NPS USE ONLY

ENTRY NUMBER

DATE

MAR 26 1973

1. NAME

COMMON:

PROPINQUITY

AND/OR HISTORIC:

2. LOCATION

STREET AND NUMBER:

Corner of Royal and Johnson Streets (Houses not numbered)

CITY OR TOWN:

St. Francisville,

STATE:

Louisiana

CODE COUNTY:

West Feliciana

CODE

125

3. PHOTO REFERENCE

PHOTO CREDIT:

Margaret I Bruce

DATE OF PHOTO:

August 7, 1972

NEGATIVE FILED AT:

LHPCC office, Old State Capitol, Baton Rouge, La. 70801

4. IDENTIFICATION

DESCRIBE VIEW, DIRECTION, ETC.

Western or Rear View of Propinquity. The street just beyond it is Johnson Street.

