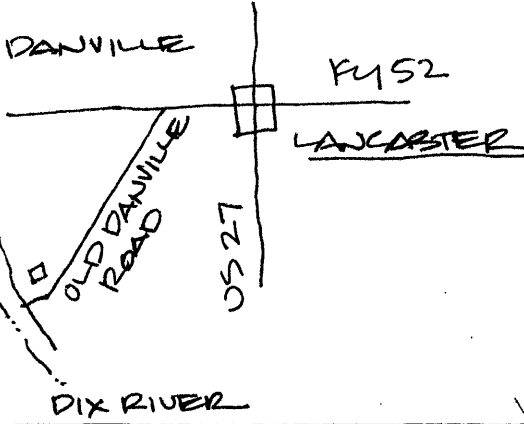
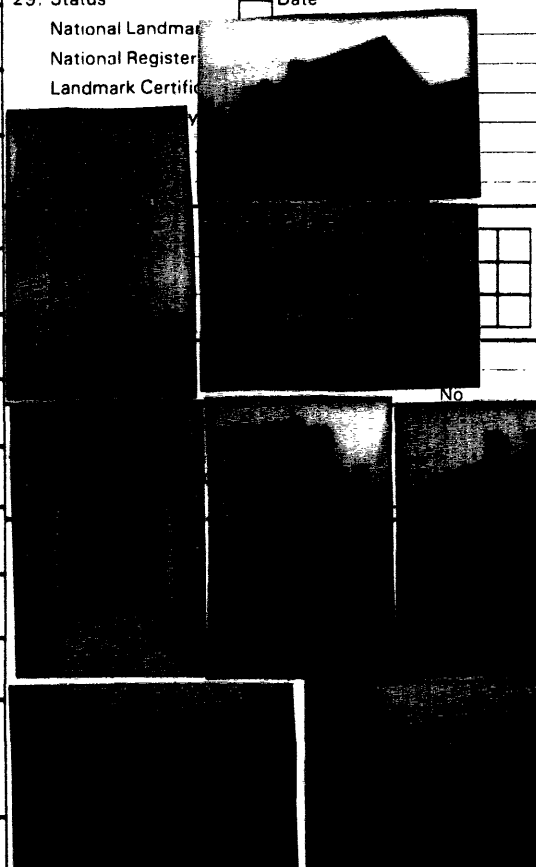

KENTUCKY HISTORIC RESOURCES INVENTORY

Site No. GD 64

1. Historic Name(s) <u>Rankin Place</u> Original Owner _____		22. ADD/County BLUEGRASS/ GARRARD 040	
2. Present Name _____		23. U.S.G.S. Quadrant (15'/75') <u>Lancaster</u> G.I.S. Mod. [] [] []	
3. Location <u>Rankin-Mason Home</u> <u>Old Danville Rd. at the Lincoln Cty.line</u>		24. UTM Reference 16 709900 4164480 Zone Easting Northing	
4. Owner's Name <u>David Yeakey</u>		25. Coordinate Accuracy []	
5. Owner's Address <u>Route 3, Lancaster, Ky. 40444</u>		26. Prehistoric Site _____ Object _____ Historic Site _____ Structure _____ <input checked="" type="checkbox"/> Building <input type="checkbox"/> Other	
6. Open to Public Yes _____ No <input checked="" type="checkbox"/>		7. Visible from road Yes <input checked="" type="checkbox"/> No _____	
9. Local Contact/Organization GARRARD COUNTY HISTORICAL SOCIETY		8. Ownership Private <input checked="" type="checkbox"/> Local <input type="checkbox"/> State <input type="checkbox"/> Federal <input type="checkbox"/>	
10. Site Plan with North Arrow 		27. National Register District Name: [] [] []	
11. Architect _____		28. Significance Evaluation National Register Crit. D	
12. Builder _____		29. Status _____ Date _____ National Landmark _____ National Register _____ Landmark Certificate _____	
13. Date <u>1850/ 1870</u> A. <input checked="" type="checkbox"/> B. <input checked="" type="checkbox"/>			
14. Style A. Greek Rev. <input checked="" type="checkbox"/> B. Italianate <input checked="" type="checkbox"/>			
15. Original Use Residence <input checked="" type="checkbox"/>			
16. Present use Same			
17. Condition Good <input checked="" type="checkbox"/>			
18. Description Two story, five bay frame I-house; exterior brick end chimneys; central hall, single pile, one story porch from Italianate period; central doorway has sidelights and transom; pedimented wall gable in central bay; board and batten outbuildings with stone chimney; frame storage shed			
No. Stories Two <input checked="" type="checkbox"/> Single Pile <input checked="" type="checkbox"/> NA _____ Double Pile _____ Floor Plan Central Hall <input checked="" type="checkbox"/> Structural Fabric Frame A. <input checked="" type="checkbox"/> B. <input type="checkbox"/> Decorative Fabric A. <input type="checkbox"/> B. <input type="checkbox"/> Roof Form Gable			
19. History This property was owned in 1822 by Azariah Doty ; in 1881 it was transferred to Cyrus Doty DB T p. 125; In 1888 it was owned by JuliaDoty Walker and Joel J. Walker DB 9, p. 296. It was obtained by the Rankin family in 1903 and remained in that family until 1938 when it was sold to W. B. Mason. In 1971 W. B. Mason & Wife sold to Cecil and Minvel Yeakey this home and 300 acres of land . DB 98 p. 499.		Roll No. <u>10</u> Picture No. <u>13-21</u> Direction _____	
20. Significance: See back of page		34. Prepared by: HELEN POWELL	
21. Source of Information Garrard County Court House Records.		35. Organization CARMAN AND POWELL, INC.	
37. Revision Dates _____		36. Date 1983 38. Staff Review _____	

JUN 17 1985

20. Significance: Despite late 19th century porch modifications, Garrard County's best example of a rural mid 19th century frame I House.

KENTUCKY HISTORIC RESOURCE INVENTORY SUPPLEMENT
BOUNDARY AND LOCATION INFORMATION

Historic Property Name Rankin Place Site # GD 64

Multiple Resource/Thematic Nomination Title MULTIPLE RESOURCE AREA OF GARRARD COUNTY

U.T.M. Coordinates - List multiple UTMs if property is ten or more acres.

A. _____ D. _____
 B. _____ E. _____
 C. _____ F. _____

Verbal Boundary Description Acreage .95

From a point in the north right of way of Old Danville Road; then 202 feet northwest to a point; then 205 feet northeast to a point; then 202 feet southeast to a point; then 205 feet southwest to a point.

The point of beginning is 66 feet southeast and 75 feet southwest of the southwest corner of the Rankin Place.

Sketch of Site Plan (Showing outbuildings, structures, landscape features and the site boundary as described above.)

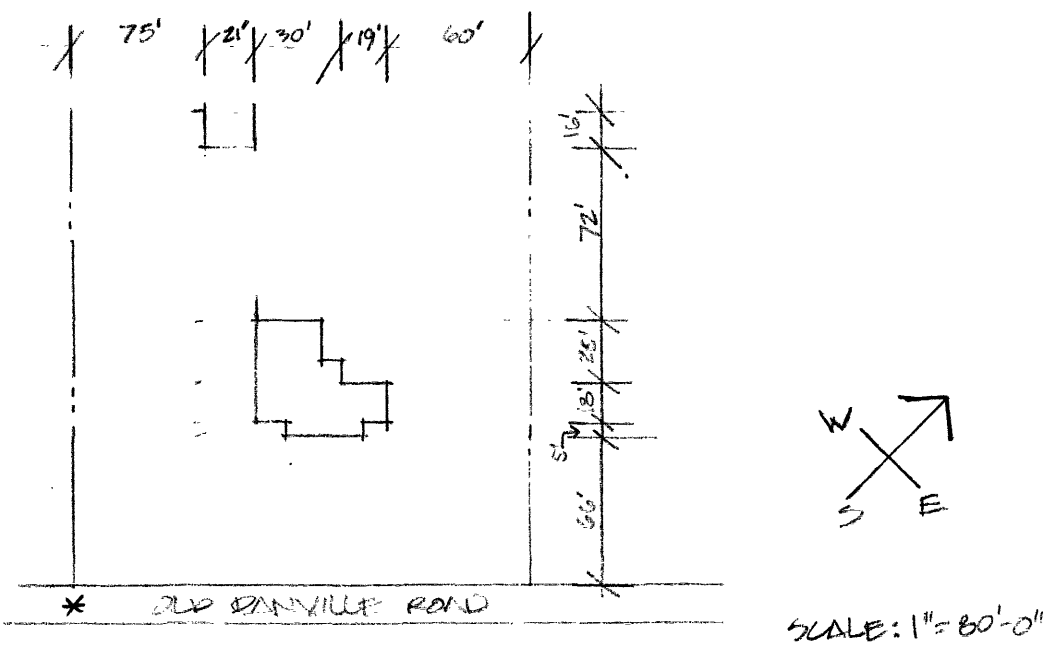

Official Courthouse Property Reference: