

THE WILBUR & MOULTON Livery, Carriage and Transfer Co.

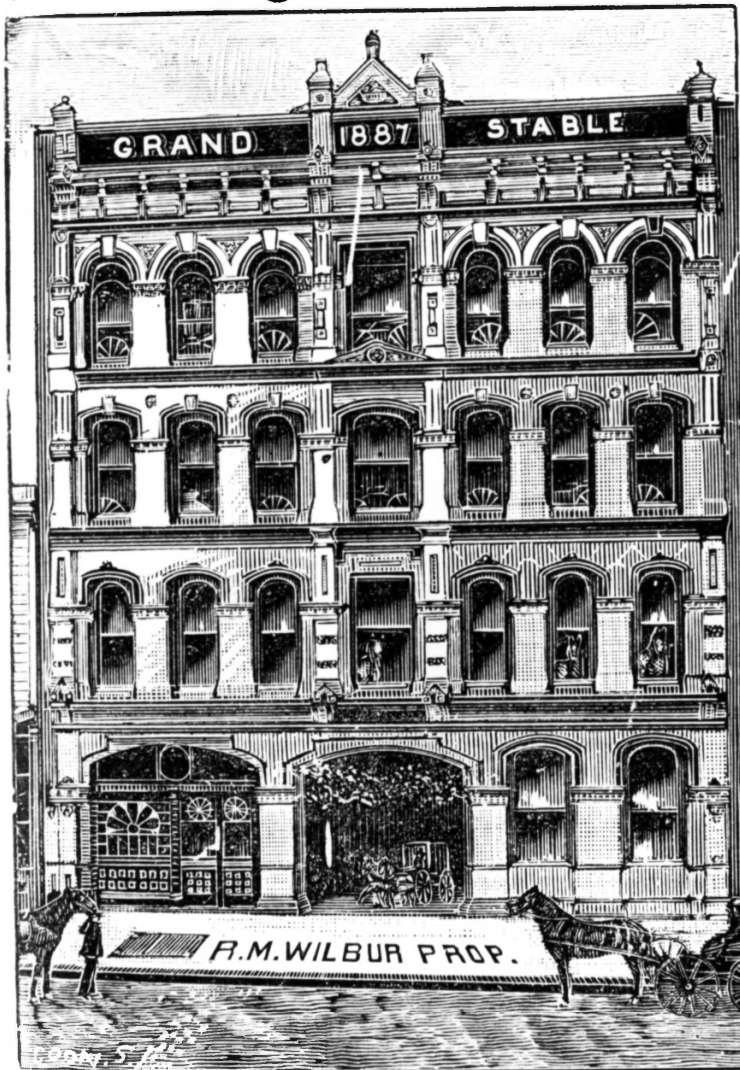

Furnishes Carriages for Balls, Operas, Funerals, Riding, Calling,

—AND—

TO AND FROM ALL BOATS AND DEPOTS.

In Livery we Furnish the Most Stylish Turnouts
- - - in the City. - - -

Second St., bet. Stark and Washington, PORTLAND, OREGON.

#1

Grand Stable and Carriage Building and
Adjoining Commercial Building
415 - 421 SW Second Avenue
Portland, Multnomah County

n

1 of 5 Advertisement for the Wilbur
and Moulton Livery, Carriage and
Transfer Company, Portland Directory,
1889, page 395

Negative No. 63782
Oregon Historical Society
1230 SW Park Avenue
Portland, OR 97205

W
5
A

S

THIS PHOTOPRINT IS ISSUED
FOR REFERENCE USE ONLY.
PERMISSION FOR EACH
REPRODUCTION MUST BE
REQUESTED.

Oregon Historical Society
1230 S.W. PARK AVENUE
PORTLAND, OREGON 97205

NEGATIVE NUMBER:

63782

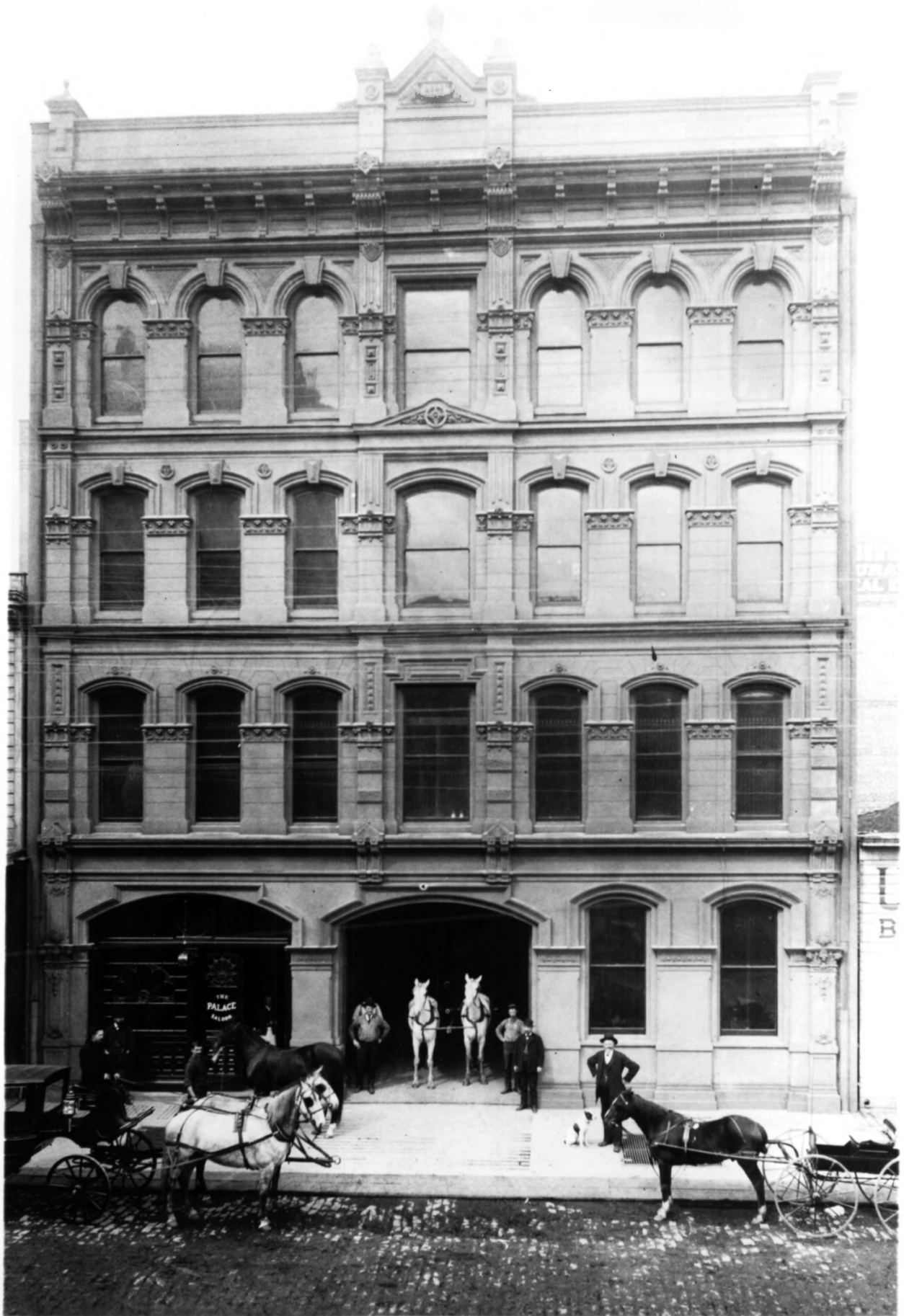

Grand Stable and Carriage Building and
Adjoining Commercial Building
415 - 421 SW Second Avenue
Portland, Multnomah County

107 2nd St., Portland
owners, 1885

2 of 5 Historic view, Grand Stable
and Carriage Building, c. 1890
Photographer unknown
Negative No. 58507
Oregon Historical Society

1230 SW Park Avenue
Portland, OR 97205

THIS PHOTOPRINT IS ISSUED
FOR REFERENCE USE ONLY.
PERMISSION FOR EACH
REPRODUCTION MUST BE
REQUESTED.

Oregon Historical Society
1230 SW PARK AVENUE
PORTLAND, OREGON 97205

NEGATIVE NUMBER:

58507

#1727



ONERY CO. * *Office Products*

PRE-
INVENTORY
CLEARANCE

Grand Stable and Carriage Building and
Adjoining Commercial Building
415 - 421 SW Second Avenue
Portland, Multnomah County

3 of 5 Grand Stable and Carriage
Building facade
Concord Building, a National Register
property, is on the right

Thomas Randolph photo, 1982
Miller Cook Architects
30 NW First Avenue
Portland, OR 97204



PACIFIC STATIONERY

Grand Stable and Carriage Building and
Adjoining Commercial Building
415 - 421 SW Second Avenue
Portland, Multnomah County

4 of 5 Adjoining Commercial Building
The Waldo Block, a National Register
property, is on the left
Thomas Randolph photo, 1982
Miller Cook Architects

30 NW First Avenue
Portland, OR 97204



Grand Stable and Carriage Building and
Adjoining Commercial Building
415 - 421 SW Second Avenue
Portland, Multnomah County

5 of 5 Rear elevations
Thomas Randolph photo, 1982
Miller Cook Architects
30 NW First Avenue
Portland, OR 97204