



WALSH BROS
DEPENDABLE INSURANCE

Opheum

BE WITH PEOPLE
107 W. 4th St. N.W.
DOWNTOWN MINNAPOLIS

8703

12 / 10

CREIGHTON THEATRE
OMAHA #1

MAY 24 1988



8703

12 7

CREIGHTON THEATRE
OMAHA #2

MAY 24 1988



8703/12:4

CREIGHTON THEATRE
OMAHA #3

MAY 24 1988



8703

12 6

MAY 24 1988

CREIGHTON THEATRE

OMAHA #4



UNITED STATES DEPARTMENT OF THE INTERIOR
NATIONAL PARK SERVICE

NATIONAL REGISTER OF HISTORIC PLACES
PROPERTY PHOTOGRAPH FORM

(Type all entries - attach to or enclose with photograph)

STATE	
Nebraska	
COUNTY	
Douglas	
FOR NPS USE ONLY	

ENTRY NUMBER	DATE
	MAR 2 1973

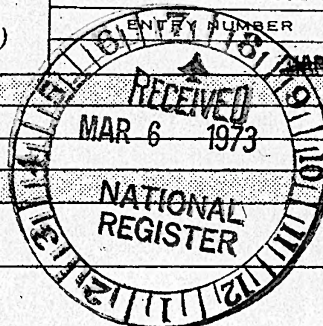

MAR 20 1973

SEE INSTRUCTIONS

1. NAME			
COMMON:		The City National Bank Building	
AND/OR HISTORIC:			
2. LOCATION			
STREET AND NUMBER:			
16th and Harney Streets			
CITY OR TOWN:			
Omaha			
STATE:	CODE	COUNTY:	CODE
Nebraska	31	Douglas	055
3. PHOTO REFERENCE			
PHOTO CREDIT: Bostwick - Frohardt, collection owned by KMTV, Omaha			
DATE OF PHOTO: 1910			
NEGATIVE FILED AT:			
UNO Offices, 6425 Dodge Street, Omaha, Nebraska			
4. IDENTIFICATION			
DESCRIBE VIEW, DIRECTION, ETC.			
City National Bank Building - interior view of the new (existing) Orpheum Theater; view towards the south.			



ABC

A RADIO REVEL
ROSE'S
ROYAL WIDGETS

STATE BANK

UNITED STATES DEPARTMENT OF THE INTERIOR
NATIONAL PARK SERVICE

NATIONAL REGISTER OF HISTORIC PLACES
PROPERTY PHOTOGRAPH FORM

(Type all entries - attach to or enclose with photographs)

STATE

Nebraska

COUNTY

Douglas

FOR NPS USE ONLY

ENTRY NUMBER

DATE

~~1973~~

MAR 26 1973

1. NAME

COMMON: The City National Bank Building

AND/OR HISTORIC:

2. LOCATION

STREET AND NUMBER:

16th and Harney Streets

CITY OR TOWN:

Omaha

STATE:

Nebraska

CODE

31

COUNTY:

Douglas

CODE

055

3. PHOTO REFERENCE

PHOTO CREDIT: Bostwick - Frohardt, collection owned by KMTV, Omaha

DATE OF PHOTO: 1910

NEGATIVE FILED AT:

UNO Offices, 6425 Dodge Street, Omaha, Nebraska

4. IDENTIFICATION

DESCRIBE VIEW, DIRECTION, ETC.

City National Bank Building - showing Orpheum Theater; view of the east (rear) and north (side) elevations of the Orpheum Theater and east (rear) and north (side) elevations of the City National Bank Building. View towards the southwest.

SEE INSTRUCTIONS



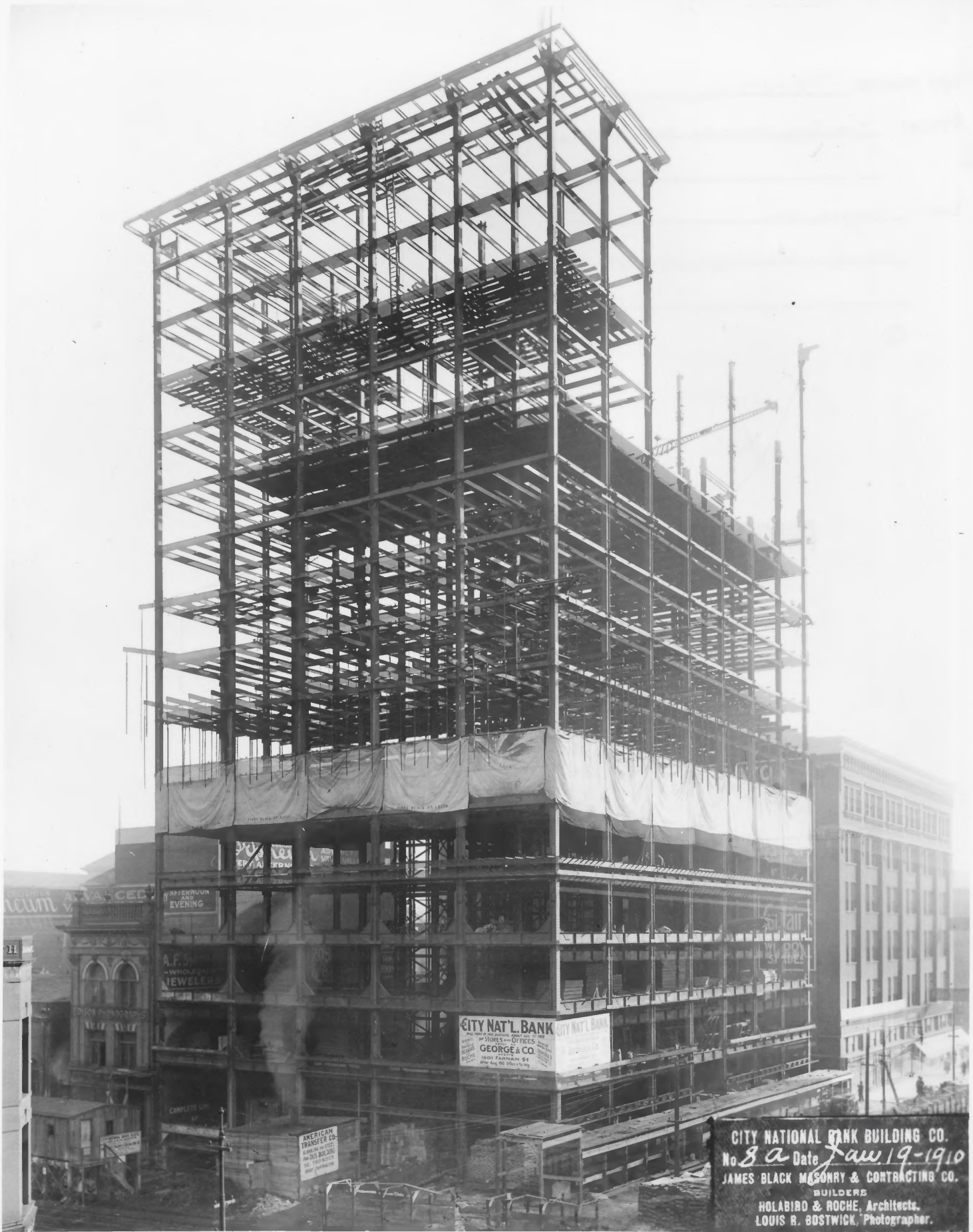

AFTERNOON
AND
EVENING

A.F. ...
JEWELERS

CITY NAT'L BANK
STORES AND OFFICES
GEORGE & CO.
1001 FARNHAM ST.
NEW YORK, N.Y.

AMERICAN
TRANSFER CO.
BANKING AND
TRADING

CITY NATIONAL BANK BUILDING CO.
No 8 a Date Jan 19-1910
JAMES BLACK MASONRY & CONTRACTING CO.
BUILDERS
HOLABIRD & ROCHE, Architects.
LOUIS R. BOSTWICK, Photographer.

UNITED STATES DEPARTMENT OF THE INTERIOR
NATIONAL PARK SERVICE

NATIONAL REGISTER OF HISTORIC PLACES
PROPERTY PHOTOGRAPH FORM

(Type all entries - attach to or enclose with photograph)

STATE	
Nebraska	
COUNTY	
Douglas	
FOR NPS USE ONLY	
ENTRY NUMBER	DATE
	MAR 6 1973

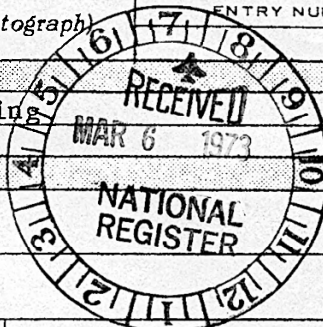

SEE INSTRUCTIONS

1. NAME

COMMON: The City National Bank Building

AND/OR HISTORIC:

2. LOCATION

STREET AND NUMBER: 16th and Harney Streets

CITY OR TOWN: Omaha

STATE: Nebraska	CODE: 31	COUNTY: Douglas	CODE: 055
-----------------	----------	-----------------	-----------

3. PHOTO REFERENCE

PHOTO CREDIT: Bostwick - Frohardt, collection owned by KMTV, Omaha

DATE OF PHOTO: 1910

NEGATIVE FILED AT: UNO Offices, 6425 Dodge Street, Omaha, Nebraska

4. IDENTIFICATION

DESCRIBE VIEW, DIRECTION, ETC.

City National Bank Building - showing initial stages of construction. View of the west (side) elevation and south facade; view towards the northeast.



UNITED STATES DEPARTMENT OF THE INTERIOR
NATIONAL PARK SERVICE

NATIONAL REGISTER OF HISTORIC PLACES
PROPERTY PHOTOGRAPH FORM

(Type all entries - attach to or enclose with photograph)

STATE	
Nebraska	
COUNTY	
Douglas	
FOR NPS USE ONLY	
ENTRY NUMBER	DATE
6	MAR 26 1973

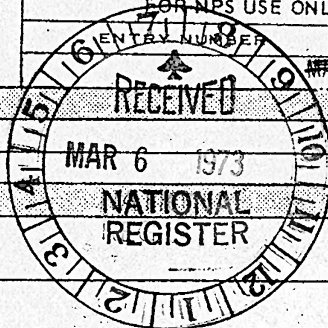

SEE INSTRUCTIONS

1. NAME			
COMMON:		The City National Bank Building	
AND/OR HISTORIC:			
2. LOCATION			
STREET AND NUMBER:			
16th and Harney Streets			
CITY OR TOWN:			
Omaha			
STATE:	CODE	COUNTY:	CODE
Nebraska	31	Douglas	055
3. PHOTO REFERENCE			
PHOTO CREDIT: Bostwick - Frohardt, collection owned by KMTV, Omaha			
DATE OF PHOTO: 1910			
NEGATIVE FILED AT:			
UNO Offices, 6425 Dodge Street, Omaha, Nebraska			
4. IDENTIFICATION			
DESCRIBE VIEW, DIRECTION, ETC.			
City National Bank Building - interior view of the new (existing) Orpheum Theater; view towards the southeast.			



Bottom

UNITED STATES DEPARTMENT OF THE INTERIOR
NATIONAL PARK SERVICE

NATIONAL REGISTER OF HISTORIC PLACES
PROPERTY PHOTOGRAPH FORM

(Type all entries - attach to or enclose with photograph)

STATE Nebraska	
COUNTY Douglas	
FOR NPS USE ONLY	
ENTRY NUMBER	DATE
	MAR 26 1973

1. NAME			
COMMON: The City National Bank Building			
AND/OR HISTORIC:			
2. LOCATION			
STREET AND NUMBER: 16th and Harney Streets			
CITY OR TOWN: Omaha			
STATE: Nebraska	CODE	COUNTY: Douglas	CODE 055
3. PHOTO REFERENCE			
PHOTO CREDIT: Bostwick - Frohardt Collection, owned by KMTV, Omaha.			
DATE OF PHOTO: 1910			
NEGATIVE FILED AT: UNO Offices, 6425 Dodge Street, Omaha, Nebraska			
4. IDENTIFICATION			
DESCRIBE VIEW, DIRECTION, ETC. City National Bank Building - interior view of a typical hall.			

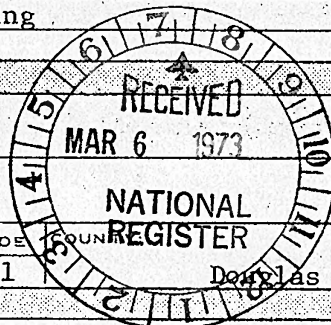

SEE INSTRUCTIONS



H. ADRIAN & CO. ARCHT.

NPS Number 3/26/73

Title: The City National bank bldg.

Loc. Douglas, Neb.

original Holabird & Roche sketch

⑥

PROPERTY OF THE NATIONAL REGISTER



Walgreen Drugs

ORPHEUM

ALICE FAYE
RED HERRIS
SONS & SISTERS

COOK'S BROS. & CO.

CITY NATIONAL BANK BUILDING

UNITED STATES DEPARTMENT OF THE INTERIOR
NATIONAL PARK SERVICE

NATIONAL REGISTER OF HISTORIC PLACES

PROPERTY PHOTOGRAPH FORM

(Type all entries - attach to or enclose with photograph)

STATE	
Nebraska	
COUNTY	
Douglas	
FOR NPS USE ONLY	
ENTRY NUMBER	DATE
MAR 26 1973	MAR 2 1973

SEE INSTRUCTIONS

1. NAME			
COMMON:		The City National Bank Building	
AND/OR HISTORIC:			
2. LOCATION			
STREET AND NUMBER:			
16th and Harney Streets			
CITY OR TOWN:			
Omaha			
STATE:	CODE	COUNTY:	CODE
Nebraska	31	Douglas	055
3. PHOTO REFERENCE			
PHOTO CREDIT: Bostwick - Frohardt, collection owned by KMTV, Omaha			
DATE OF PHOTO: ca. 1940			
NEGATIVE FILED AT:			
UNO Offices, 6425 Dodge Street, Omaha, Nebraska			
4. IDENTIFICATION			
DESCRIBE VIEW, DIRECTION, ETC.			
City National Bank Building - view of the new (present) Orpheum Theater Building. View of the north (side) elevation and west facade; view towards the southeast.			

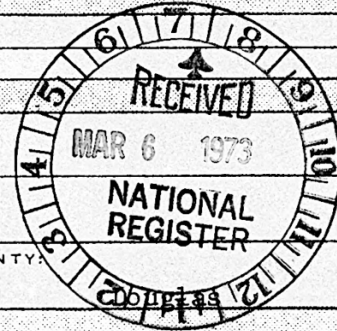



Cepheum

SILVERSMITHS

LADIES
TAILOR
UNITED
DENTISTS

GRAND HOTEL

GRAND HOTEL

UNITED STATES DEPARTMENT OF THE INTERIOR
NATIONAL PARK SERVICE

NATIONAL REGISTER OF HISTORIC PLACES

PROPERTY PHOTOGRAPH FORM

(Type all entries - attach to or enclose with photograph)

STATE	
Nebraska	
COUNTY	
Douglas	
FOR NPS USE ONLY	
ENTRY NUMBER	DATE
	MAR 26 1973

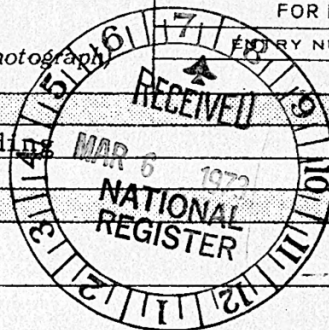

SEE INSTRUCTIONS

1. NAME			
COMMON:		The City National Bank Building	
AND/OR HISTORIC:			
2. LOCATION			
STREET AND NUMBER:			
16th and Harney Streets			
CITY OR TOWN:			
Omaha			
STATE:	CODE	COUNTY:	CODE
Nebraska	31	Douglas	055
3. PHOTO REFERENCE			
PHOTO CREDIT: Bostwick - Frohardt, collection owned by KMTV, Omaha			
DATE OF PHOTO: ca. 1919			
NEGATIVE FILED AT:			
UNO Offices, 6425 Dodge Street, Omaha, Nebraska			
4. IDENTIFICATION			
DESCRIBE VIEW, DIRECTION, ETC.			
City National Bank Building - view of the old Orpheum Theater Building; view of the north (side) elevation and west facade; view towards the southeast.			



LET'S

PHEUM
POLYMER RESIN

Merrill Lynch

AVCO
FINANCIAL SERVICES

Merrill Lynch

Shubert

MAERBER CO
OFFICE SPACE
CONSULTANTS
300-2200

CITY NATIONAL BANK BLDG.

OMAHA, NEBR, PHOTO, JULY 1972



CITY NATIONAL BANK BUILDING, (OMAHA) 5
CREIGHTON ORPHEUM THEATER DOUGLAS COUNTY

Nebraska

3/26/73 doe.

PROPERTY OF THE NATIONAL REGISTER

City Orpheum Theater
Omaha