

United States Department of the Interior
National Park Service

562591

National Register of Historic Places Registration Form

This form is for use in nominating or requesting determinations for individual properties and districts. See instructions in National Register Bulletin, *How to Complete the National Register of Historic Places Registration Form*. If any item does not apply to the property being documented, enter "N/A" for "not applicable." For functions, architectural classification, materials, and areas of significance, enter only categories and subcategories from the instructions.



1. Name of Property

Historic name: Crescent Lodge
Other names/site number: Bowery Beach School; Cape Elizabeth District #9 School; Cape Elizabeth Lions Club

Name of related multiple property listing: N/A
(Enter "N/A" if property is not part of a multiple property listing)

2. Location

Street & number: 1 Wheeler Road
City or town: Cape Elizabeth State: Maine County: Cumberland
Not For Publication: N/A Vicinity: N/A

3. State/Federal Agency Certification

As the designated authority under the National Historic Preservation Act, as amended, I hereby certify that this nomination request for determination of eligibility meets the documentation standards for registering properties in the National Register of Historic Places and meets the procedural and professional requirements set forth in 36 CFR Part 60.

In my opinion, the property meets does not meet the National Register Criteria. I recommend that this property be considered significant at the following level(s) of significance:

national statewide local

Applicable National Register Criteria:

A B C D

<u>Kirk F. Mahoney, SHPO</u>		<u>5/2/2018</u>
Signature of certifying official/Title:		Date
<u>MAINE HISTORIC PRESERVATION COMMISSION</u>		
State or Federal agency/bureau or Tribal Government		
In my opinion, the property <input type="checkbox"/> meets <input type="checkbox"/> does not meet the National Register criteria.		
Signature of commenting official:		Date
Title	State or Federal agency/bureau or Tribal Government	
Government		

CRESCENT LODGE
Name of Property

CUMBERLAND COUNTY, MAINE
County and State

4. National Park Service Certification

I hereby certify that this property is:

- entered in the National Register
- determined eligible for the National Register
- determined not eligible for the National Register
- removed from the National Register
- other (explain:)

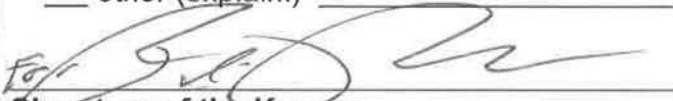
Signature of the Keeper

Date of Action

5. Classification

Ownership of Property

(Check as many boxes as apply.)

- Private
- Public – Local
- Public – State
- Public – Federal

Category of Property

(Check only one box.)

- Building(s)
- District
- Site
- Structure
- Object

CRESCENT LODGE

Name of Property

CUMBERLAND COUNTY, MAINE

County and State

Number of Resources within Property

(Do not include previously listed resources in the count)

Contributing

Noncontributing

1

buildings

sites

structures

objects

1

0

Total

Number of contributing resources previously listed in the National Register N/A

6. Function or Use

Historic Functions

(Enter categories from instructions.)

Education/School

Social/Clubhouse

Current Functions

(Enter categories from instructions.)

Social/Clubhouse

CRESCENT LODGE

Name of Property

CUMBERLAND COUNTY, MAINE

County and State

7. Description

Architectural Classification

(Enter categories from instructions.)

MID-19TH CENTURY/Greek Revival

Materials: (enter categories from instructions.)

Principal exterior materials of the property: Walls - WOOD: clapboard, shingle

Foundation - STONE: granite

Roof - ASPHALT

Narrative Description

(Describe the historic and current physical appearance and condition of the property. Describe contributing and noncontributing resources if applicable. Begin with a **summary paragraph** that briefly describes the general characteristics of the property, such as its location, type, style, method of construction, setting, size, and significant features. Indicate whether the property has historic integrity.)

Summary Paragraph

The Crescent Lodge in Cape Elizabeth, Cumberland County, Maine, is a one-story Greek Revival Style building consisting of a main block and rear ell. It was originally constructed as the Cape Elizabeth School District Number 9 School in late 1854 and early 1855. Located on Wheeler Road, the building faces east on a rectangular lot measuring one-third acre. Across the street to the southeast is a single-family home and continuing southeast the landscape opens to expansive strawberry fields. The lot to the south has a single-family residence and to the north there is a small wood frame antique shop. The Lodge is about a mile from the center of the town of Cape Elizabeth and one half a mile from the ocean. The area has a small-town feel. The north side of the lot is a packed gravel parking lot. The rest of the lot is covered in trees and undergrowth. The building is set back from the road about forty feet to the west. The wood framed, clapboarded building retains the two entry doors on the east façade with three six-over-six double-hung windows on each side elevation. The simple cornice, wide frieze and corner pilasters characteristic of the original Greek Revival style are intact. The moderately pitched asphalt shingle roof of the main block covers a large meeting room with small entry vestibules. This section has a fieldstone foundation and a brick end wall chimney on the north

CRESCENT LODGE

Name of Property

CUMBERLAND COUNTY, MAINE

County and State

wall in the location of the original chimney. A twenty foot square commercial kitchen was added to the west of the main block in 1983. The building retains aspects of materials and workmanship from its original construction, but the design and overall integrity to the period of school use are compromised. However, all aspects of integrity for the later period of use as a social club starting in 1931 are strong.

Narrative Description

Exterior

The original dimensions of the main block are thirty-three feet wide and forty-one feet deep. The side elevations are fourteen feet high at the eaves, and the east and west gable peaks are twenty-six and one half feet high. The main block retains its clapboard exterior and simplified flat corner pilasters. The building façade has two widely spaced molded steel doors separated by paired two-over-two double-hung wood windows. A four by four feet granite slab at each door serves as an entry step. Above each door is a simple two-pane transom window ten inches high and the width of the doors. The original window is set back into the frame and there is a storm window flush with the exterior wall. Each door is trimmed with wide flat stock and has a modest entablature over it. The centered pair of windows are not present on the façade in schoolhouse photographs. These windows were added circa 1933. The rest of the gable front peak is relatively plain with clapboards extending to the raking cornice which returns at the eave level over the corner pilasters. Square bases were added to the front two pilasters after 1900. The two pilasters at the rear of the building have no base or cornice return.

The clapboarded side elevations are identical. They each have three symmetrically placed six-over-six double-hung windows that appear to be original. The window dimensions are six feet eight inches by three feet five inches wide. The windows are covered by triple track aluminum storm windows. The window trim is simple flat stock with the head directly below the frieze molding. The wide corner pilasters and frieze frame the clapboarded sidewalls with a watertable transition at the north elevation but only clapboards above the granite foundation at the south elevation. The asphalt shingle roof is a uniform expanse broken only at the west end ridge by an interior end wall brick chimney. The original brick chimney was in this location but was replaced sometime after 1965.

The west elevation of the main block is largely covered by the 1983 wood frame addition. The west wall of the main block is wood shingled with narrow flat corner boards and a simple raking cornice without the wider raking frieze of the façade.

The twenty by twenty feet addition is centered on the west wall and has a lower eave height. The exterior of the addition has been sheathed in wood shingles like the west wall of the main block. The foundation of the wood framed kitchen addition is poured concrete. The trim on the

CRESCENT LODGE

Name of Property

CUMBERLAND COUNTY, MAINE

County and State

addition is narrow flat stock corner boards and window and door casings with simple flat cornice with narrow overhang at the eaves and none at the raking gable end. The south sidewall shingling is broken only by a commercial vent fan. The west wall is interrupted by a centrally placed paired casement window. The north wall has a modern flat wood door near the center of the wall with a pair of casement windows to the west. A low wood ramp extends from the northwest corner of the main block to the addition door providing ADA access to the building.

Interior

The primary entrance to the building is through the south door on the façade. Through this door one enters a small vestibule. A small bathroom occupies the south half of the vestibule and an open doorway to the west provides access to the meeting room. The walls in these smaller rooms are sheathed with butted horizontal boards as are the ceilings. Window and door trim is also simple flat stock. A four-panel wood door provides access to the bathroom with no door at the opening to the meeting room. The flooring in the vestibule and bathroom is vinyl composite tile.

Through the north façade entry door is a bar area and coat room. This space is wider north to south than the south vestibule but shares a similar dividing wall from the meeting room to the west. The bar has a refrigerator, sink and cabinets north to south along the west wall with a pass-through window over the sink. South of the cabinets is the entry to the meeting room which is a five feet wide cased opening with bifold doors. At the south wall of the room is a built-in cabinet. The walls and trim are like the smaller south vestibule, but the flooring is oak strip. The attic is accessed from a ceiling hatch in this room.

The remainder of the main block is a single meeting room with oak strip flooring. The walls are vertical beadboard from floor to the ceiling with a surface applied chair rail about three feet high that creates a wainscoting effect. Door and window casings are flat stock with the window sill level with the chair rail. The ceiling consists of white circa 1960 fiber material tiles about fifteen by thirty inches. Lighting in the main room is provided by four combination ceiling fanlights and two other single bulb fixtures suspended on a six-foot drop from the ceiling. The single lights are over the south entry and the bar pass through window. The west wall has a central wood enclosure around the masonry chimney. To the north of the enclosure, double four-panel wood doors open to the addition.

The addition is a single large room with wood cabinets and appliances around the walls and a peninsula workspace down the center of the room to the west. The flooring is vinyl composite tile with walls and ceiling of a coated paneling system. The space is a commercial kitchen with typical 1985 era finishes.

The attic area is unfinished storage space. The common rafters meet at the peak with no ridge beam. The rafters are supported at their midpoint by a one foot square purlin on each side. The purlins are in turn supported by the end walls and two wood trusses spanning from sidewall to sidewall. Additional bracing ties the joint where the purlins meet the trusses to the ceiling joists below.

CRESCENT LODGE

Name of Property

CUMBERLAND COUNTY, MAINE

County and State

Major changes between 1931 and 1968 such as the drop ceiling installed over the original plaster, the inserted bathroom, and the creation of the bar in the original north entry vestibule have attained significance in their own right. Aside from the rear addition and the entry doors, the remainder of the building appears as it did during use as the Crescent Lodge. The addition is also compatible with the original building and constructed to minimize its visual impact on the original building from interior or exterior. The building overall retains a high degree of all seven aspects of integrity.

CRESCENT LODGE

Name of Property

CUMBERLAND COUNTY, MAINE

County and State

8. Statement of Significance

Applicable National Register Criteria

(Mark "x" in one or more boxes for the criteria qualifying the property for National Register listing.)

- A. Property is associated with events that have made a significant contribution to the broad patterns of our history.
- B. Property is associated with the lives of persons significant in our past.
- C. Property embodies the distinctive characteristics of a type, period, or method of construction or represents the work of a master, or possesses high artistic values, or represents a significant and distinguishable entity whose components lack individual distinction.
- D. Property has yielded, or is likely to yield, information important in prehistory or history.

Criteria Considerations

(Mark "x" in all the boxes that apply.)

- A. Owned by a religious institution or used for religious purposes
- B. Removed from its original location
- C. A birthplace or grave
- D. A cemetery
- E. A reconstructed building, object, or structure
- F. A commemorative property
- G. Less than 50 years old or achieving significance within the past 50 years

CRESCENT LODGE

CUMBERLAND COUNTY, MAINE

Name of Property

County and State

Areas of Significance (Enter categories from instructions.)

SOCIAL HISTORY

Period of Significance

1931 - 1968

Significant Dates

N/A

Significant Person (Complete only if Criterion B is marked above.)

N/A

Cultural Affiliation

N/A

Architect/Builder

WESCOTT, ELLIOT (1814 - 1880) builder

CRESCENT LODGE

Name of Property

CUMBERLAND COUNTY, MAINE

County and State

Statement of Significance Summary Paragraph

(Provide a summary paragraph that includes level of significance, applicable criteria, justification for the period of significance, and any applicable criteria considerations.) (Refer to photographs)

Crescent Lodge in Cape Elizabeth, Cumberland County, Maine is a former one-room schoolhouse that has functioned as a social clubhouse since 1931. The simple Greek Revival style building is significant under Criterion A Social History for its association with the Ladies' Union and other Cape Elizabeth organizations and clubs. The Ladies' Union was created in the late 1800s to provide aid to local individuals, institutions and associations. After acquiring the former school in 1931, the Ladies' Union held their meetings in the lodge and rented or loaned the space to other social clubs or individuals. Located in the southern portion of town within a half mile of the ocean, the property is locally significant with a period of significance from 1931 to 1968. Significance begins when the Ladies' Union began using the building and ends fifty years before the present. The Ladies' Union and other organizations have continued activities in the building to the present date. The building retains all aspects of integrity to the period of use by the Ladies' Union. The building does not retain integrity to the earlier period of educational use.

Narrative Statement of Significance (Provide at least **one** paragraph for each area of significance.)

School number 9 or Bowery Beach school was constructed in 1854 by local carpenter Elliot Wescott. It served as a one room rural schoolhouse from 1854 until 1930 when it closed as a result of consolidation of town schools. After it closed as a schoolhouse, it was quickly repurposed to another use beneficial to the community. The social and philanthropic Ladies' Union of Cape Elizabeth purchased the building on April 25, 1931. Purchase may have been for little more than the dollar and other consideration stated in the deed. No record of payments to the town or a mortgage are present in the records of the Ladies' Union. The Town Reports mention the closure of the school and the sale to the Ladies' Union but do not mention a purchase price or list receipts from the sale.

The town of Cape Elizabeth broke away from Falmouth in 1765. In 1895 the northern half of Cape Elizabeth broke away as South Portland leaving the more rural southern section with a population of 887 in 1900 compared with South Portland's 6,287. Cape Elizabeth quickly grew with a population of 1,857 by 1910 and 3,816 by 1950. The population growth reflected suburban development of the area. Occurring along with the population growth, male sporting, business or social organizations developed in Cape Elizabeth either as weekend escapes from the city or as a result of suburban development. The Ladies' Union similarly grew with the community as it shifted from an agricultural community to a suburb of Portland. An outgrowth of the national women's club movement at the end of the nineteenth century, the Ladies' Union like similar organizations provided a cultural and social outlet that allowed them to organize around social services, education, and civic improvement.

CRESCENT LODGE

Name of Property

CUMBERLAND COUNTY, MAINE

County and State

The Ladies' Union originated as an affiliate of the Cape Elizabeth Methodist Church. The organization is reported to have originated before 1900 and was reported as the oldest women's organization in Cape Elizabeth in 1965.¹ The organizations handwritten meeting minutes in a series of nine bound notebooks span from May 15, 1902 through 1983 shortly after which the organization became inactive. The organization was not incorporated until 1931 so minutes prior to 1902 may not have been kept or have been lost. Upon incorporation, new by-laws were approved by the organization as the originals could not be located. In those 1931 by-laws, the Ladies' Union offered the following objective:

The object shall be to organize a corporation for mutual social association, and to aid worthy individuals and charitable and benevolent institutions and associations independent of, and connected with, religious organizations, under the provisions of chapter seventy of the Revised Statutes of Maine.

Meeting minutes, numerous newspaper reports and financial records document the cultural significance of the organization and its activities. The sources clearly document that the organization fulfilled their objective of community service.

Between 1902 and 1931, before the Ladies' Union purchased the building from the Cape Elizabeth School District #9, they met at the house of one of the members or at Wheeler's Hall, a nearby social hall that burned in 1913. There were approximately ten members at each meeting and about twice that number of active members. The typical activities at each meeting are identified as sewing, knitting and a social lunch. However, from the beginning of the organization, the activities also included such community events as planning and organizing a multi evening fair that offered lobster stew and ice cream. As reported in the minutes, this fair cleared \$81.76 in net profit which was used to pay the wages of a janitor and pastor at a local church. In 1904, activities included a measuring party, which earned \$76.65, and an ice cream social/Gypsy encampment evening with young ladies playing the gramophone and singing.

The community spirit of the group continued through the first world war where in March and April of 1918, it was voted to buy \$20.75 in War Savings Stamps and to buy a \$100 Liberty Bond. Knitting and sewing continued to be a significant source of their funding as the items they made were sold at other events such as school fund raising sales. They also sent at least one member weekly to the Red Cross meeting in Portland and provided monetary donations regularly. The organizations community involvement in these early years gave the town the assurance that their use of the former school building would provide benefits to more than the Ladies' Union members.

Thirty years after the first meeting minutes, the Ladies' Union incorporated on April 16, 1931 as an independent organization completely separated from the Methodist Church. They purchased the former Bowery Beach School building on April 25, 1931 and renamed it the Crescent Lodge. The name was likely taken from nearby Crescent Beach. This building would remain the home of the Ladies' Union for over 50 years. In addition to the Ladies' Union the lodge was also the rented home of other organizations. The Seaside Cemetery Association

¹ Mrs. Harold H. Roerden, editor. *Collection From Cape Elizabeth Maine*. Cape Elizabeth, ME: Town of Cape Elizabeth, 1965. 123.

CRESCENT LODGE

Name of Property

CUMBERLAND COUNTY, MAINE

County and State

held annual meetings at the lodge in the 1940s and 50s. The Swing Club held meetings there in the 1950s, and from 1960 to 1965 the Cumberland Motor Club rented the lodge for their monthly meetings as well.

During the years around World War II, the organization continued their earlier activities and organized to support the war effort. Meeting minutes document support for the Red Cross through donations over the years. During the war, they also furnished the Red Cross layettes in 1941 and comfort kits for soldiers in 1942. The lodge also served as a civilian defense first aid station starting in 1942. Parties and dances were also held for soldiers. The meeting minutes document the Union continued to hold town meeting dinners and voted to "let the young people have the lodge for one night a month for a social, provided they defray the cost, also that they have 2 Union members present to act as chaperons." As the war continued, general meetings and entertaining slowed. Few meetings were held in 1943 and thereafter. The meeting minutes note rationing as the cause.

While the building housed the regular social meeting of the roughly thirty-five members for over fifty years, it had a wider impact on the community at large. The Ladies' Union was a significant figure in the community as a result of the many fundraising events they organized. These events reached out to the larger community to raise funds and benefited it by dispersing them to worthy causes. Funding went to such causes as schools, scouts, local minister's salary, and health organizations. These events helped to build community spirit and unity. Their record of continuous and active service to the local community is remarkable. Almost weekly reports can be found in the *Portland Press Herald* reporting on luncheon meetings, donations authorized and future events planned. The same newspaper columns document use of the Crescent Lodge by other organizations and individuals with varied missions.

This pattern of activity and commitment to the town continued unabated. Funds raised through their Christmas fairs, food sales, and sewing sales were donated across town and further. On March 27, 1947, the *Portland Press Herald* reported the Ladies' voted to donate to the Red Cross and the Memorial Shell fund. The War Memorial Music Shell was sponsored by the American Legion in the neighboring town of South Portland and was dedicated in July of 1947. The organization also sponsored a Girl Scout troop. In June, 1967, the Ladies' plant sale raised \$15.80, and in July, their lawn fair raised a profit of \$70.56 to support their varied causes. Also in 1967, the lodge became the home to Boy Scout Troop #30 which continues to use the building as their meeting place.

While the Ladies' Union did charge rent to cover costs, it is clear they remembered their early years without a permanent home. Based on newspapers and local histories there were three secular meeting halls during this period: the grange hall, Crescent Lodge, and the town hall. In the 1965 *Collections From Cape Elizabeth Maine*, these halls are specifically called out and mapped as places of interest along with schools, parks, libraries, and fire stations. Of the twenty-seven organizations listed in *Collections*, the grange and the Ladies' Union are the only social organizations with their own private meeting halls. Opening the lodge to the wider community as a social hall whether rented or for hosted events fostered community cohesion and created the image of the lodge as a community landmark.

CRESCENT LODGE

Name of Property

CUMBERLAND COUNTY, MAINE

County and State

The aging members of the Ladies' Union sold the Crescent Lodge to the Cape Elizabeth Lions Club in 1983. The Ladies' retained rights to use the building for their meetings, but the overwhelming maintenance of the building became the responsibility of the Lions. For 162 years, from its beginning as a one room schoolhouse, then as the meeting place for the Ladies' Union, and now as the clubhouse of the Cape Elizabeth Lions Club, the Crescent Lodge has served as a significant social resource for the greater Cape Elizabeth community to cement social relationships, and to work together vigorously for an active and vibrant town life.

Developmental history/additional historic context information (If appropriate.)

9. Major Bibliographical References

Bibliography (Cite the books, articles, and other sources used in preparing this form.)

Annual Reports of Several Town Officers of the Town of Cape Elizabeth for the Year Ending February 6, 1931. Portland, ME; Marks Printing House, 1932.

Compiled by Cape Elizabeth Historical Preservation Society. *Cape Elizabeth: Past to Present.* Portland, ME: Associated Graphics/Portland Lithograph, 1991.

Jordan, William B. Jr. *A History of Cape Elizabeth, Maine.* Portland, ME: House of Falmouth Inc., 1965.

Roerden, Mrs. Harold H., Ed. *Collections From Cape Elizabeth, Maine.* Cape Elizabeth, ME: Town of Cape Elizabeth, 1965.

Ladies' Union Meeting Minutes. Handwritten bound notebooks, Cape Elizabeth Historic Preservation Society Collections. 325 Ocean House Road, Cape Elizabeth, Maine.

Ladies' Union Treasurer's Books. Handwritten bound notebooks, Cape Elizabeth Historic Preservation Society Collections. 325 Ocean House Road, Cape Elizabeth, Maine.

Judd, Richard W., Edwin A. Churchill, Joel W. Eastman, eds. *Maine: The Pine Tree State from Prehistory to the Present.* Orono, ME: University of Maine Press, 1995.

Portland Press Herald. Various dates. Note in text per Chicago style

Previous documentation on file (NPS):

CRESCENT LODGE

CUMBERLAND COUNTY, MAINE

Name of Property

County and State

- preliminary determination of individual listing (36 CFR 67) has been requested
- previously listed in the National Register
- previously determined eligible by the National Register
- designated a National Historic Landmark
- recorded by Historic American Buildings Survey # _____
- recorded by Historic American Engineering Record # _____
- recorded by Historic American Landscape Survey # _____

Primary location of additional data:

- State Historic Preservation Office
- Other State agency
- Federal agency
- Local government
- University
- Other

Name of repository: Cape Elizabeth Historic Preservation Society

Historic Resources Survey Number (if assigned): _____

10. Geographical Data

Acreeage of Property less than one acre

Use either the UTM system or latitude/longitude coordinates

Latitude/Longitude Coordinates

Datum if other than WGS84:

(enter coordinates to 6 decimal places)

- | | |
|--------------|------------|
| 1. Latitude: | Longitude: |
| 2. Latitude: | Longitude: |
| 3. Latitude: | Longitude: |
| 4. Latitude: | Longitude: |

Or

UTM References

Datum (indicated on USGS map):

- NAD 1927 or NAD 1983

CRESCENT LODGE

Name of Property

CUMBERLAND COUNTY, MAINE

County and State

- | | | |
|-------------|-----------------|-------------------|
| 1. Zone: 19 | Easting: 401429 | Northing: 4825082 |
| 2. Zone: | Easting: | Northing: |
| 3. Zone: | Easting: | Northing: |
| 4. Zone: | Easting: | Northing: |

Verbal Boundary Description (Describe the boundaries of the property.)

The nominated property is located on the parcel described by the Town of Cape Elizabeth tax map number U18, lot 11.

Boundary Justification (Explain why the boundaries were selected.)

The boundary described above represents the current and historic extent of the Crescent Lodge property.

11. Form Prepared By

name/title: Michael Goebel-Bain / Architectural Historian
organization: Maine Historic Preservation Commission
street & number: 55 Capitol Street, 65 State House Station
city or town: Augusta state: Maine zip code: 04333
e-mail: michael.w.goebel-bain@maine.gov
telephone: 270 287-5435
date: March 10, 2018

Additional Documentation

Submit the following items with the completed form:

- **Maps:** A **USGS map** or equivalent (7.5 or 15 minute series) indicating the property's location.

CRESCENT LODGE

Name of Property

CUMBERLAND COUNTY, MAINE

County and State

- **Sketch map** for historic districts and properties having large acreage or numerous resources. Key all photographs to this map.
- **Additional items:** (Check with the SHPO, TPO, or FPO for any additional items.)

Photographs

Submit clear and descriptive photographs. The size of each image must be 1600x1200 pixels (minimum), 3000x2000 preferred, at 300 ppi (pixels per inch) or larger. Key all photographs to the sketch map. Each photograph must be numbered and that number must correspond to the photograph number on the photo log. For simplicity, the name of the photographer, photo date, etc. may be listed once on the photograph log and doesn't need to be labeled on every photograph.

Photo Log

Name of Property: Crescent Lodge

City or Vicinity: Cape Elizabeth

County: Cumberland State: Maine

Photographer: Michael Goebel-Bain

Date Photographed: August 14, 2017

Description of Photograph(s) and number, include description of view indicating direction of camera:

1 of 7 ME_CUMBERLAND COUNTY_CRESCENT LODGE_001.tif
South and east elevations, facing northwest.

2 of 7 ME_CUMBERLAND COUNTY_CRESCENT LODGE_002.tif
North and east elevations, facing southwest.

3 of 7 ME_CUMBERLAND COUNTY_CRESCENT LODGE_003.tif
North and west elevations, facing south.

4 of 7 ME_CUMBERLAND COUNTY_CRESCENT LODGE_004.tif
North and east walls of meeting room, facing northeast.

CRESCENT LODGE

Name of Property

CUMBERLAND COUNTY, MAINE

County and State

5 of 7 ME_CUMBERLAND COUNTY_CRESCENT LODGE_005.tif
South and west walls of meeting room, facing southwest.

6 of 7 ME_CUMBERLAND COUNTY_CRESCENT LODGE_006.tif
Rear addition interior, facing west.

7 of 7 ME_CUMBERLAND COUNTY_CRESCENT LODGE_007.tif
North vestibule / bar area, facing south.

Paperwork Reduction Act Statement: This information is being collected for applications to the National Register of Historic Places to nominate properties for listing or determine eligibility for listing, to list properties, and to amend existing listings. Response to this request is required to obtain a benefit in accordance with the National Historic Preservation Act, as amended (16 U.S.C.460 et seq.).

Estimated Burden Statement: Public reporting burden for this form is estimated to average 100 hours per response including time for reviewing instructions, gathering and maintaining data, and completing and reviewing the form. Direct comments regarding this burden estimate or any aspect of this form to the Office of Planning and Performance Management, U.S. Dept. of the Interior, 1849 C. Street, NW, Washington, DC.

CRESCENT LODGE

Name of Property

CUMBERLAND COUNTY, MAINE

County and State



**CRESCENT LODGE
CUMBERLAND COUNTY, MAINE
5 APRIL 2018**

UTMs NAD 83 19 / 401429 / 4825082

1000 0 1000 2000 3000 4000 ft



CRESCENT LODGE

Name of Property

CUMBERLAND COUNTY, MAINE

County and State

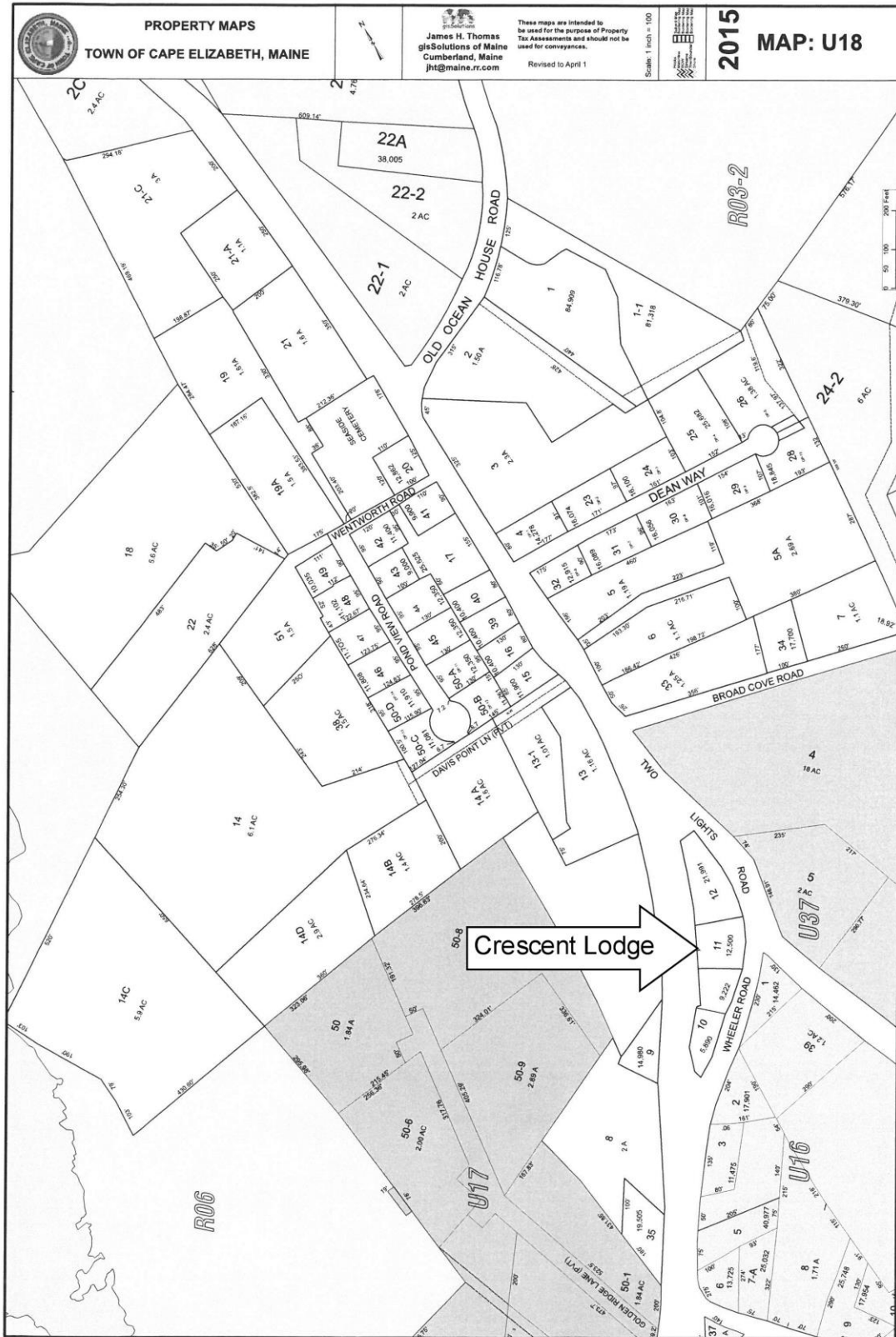

CRESCENT LODGE

Name of Property

CUMBERLAND COUNTY, MAINE

County and State





BOWERY BEACH
SCHOOL HOUSE
ESTABLISHED
1870













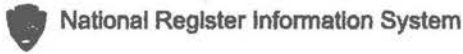

Evaluation/Return Sheet For Single/Multi Nomination

1 of 1

UNITED STATES DEPARTMENT OF THE INTERIOR
NATIONAL PARK SERVICE

NATIONAL REGISTER OF HISTORIC PLACES
EVALUATION/RETURN SHEET

Requested Action: Nomination

Property Name: Crescent Lodge

Multiple Name: _____

State & County: MAINE, Cumberland

Date Received: 5/9/2018 Date of Pending List: 5/30/2018 Date of 16th Day: 6/14/2018 Date of 45th Day: 6/25/2018 Date of Weekly List: _____

Reference number: SG100002591

Nominator: State

Reason For Review:

Accept Return Reject 6/19/2018 Date

Abstract/Summary Comments: _____

Recommendation/ Criteria _____

Reviewer Roger Reed Discipline Historian

Telephone (202)354-2278 Date _____

DOCUMENTATION: see attached comments : No see attached SLR : No

If a nomination is returned to the nomination authority, the nomination is no longer under consideration by the National Park Service.

Back



MAINE HISTORIC PRESERVATION COMMISSION
55 CAPITOL STREET
65 STATE HOUSE STATION
AUGUSTA, MAINE
04333

PAUL R. LEPAGE
GOVERNOR

KIRK F. MOHNEY
DIRECTOR

8 May 2018



Control Unit
National Register of Historic Places
Mail Stop 7228
1849 C Street NW
Washington, DC 20240

Control Unit:

Enclosed please find four National Register nominations for properties in the State of Maine.

Stover, Capt. Johnson H., Jr., House, Cumberland County, Maine – submitted on disk. The enclosed disk contains the true and correct copy of the nomination for the Stover, Capt. Johnson H., Jr., House to the National Register of Historic Places. A second CD contains the digital images. A hard copy signature page is included.

Union School, Oxford County, Maine – submitted on disk. The enclosed disk contains the true and correct copy of the nomination for the Union School to the National Register of Historic Places. A second CD contains the digital images. A hard copy signature page is included.

The Memorial Chapel, York County, Maine – submitted on disk. The enclosed disk contains the true and correct copy of the nomination for Memorial Chapel to the National Register of Historic Places. A second CD contains the digital images. A hard copy signature page is included.

Crescent Lodge, Cumberland County, Maine – submitted on disk. The enclosed disk contains the true and correct copy of the nomination for the Crescent Lodge to the National Register of Historic Places. A second CD contains the digital images. A hard copy signature page is included.

If you have any questions relating to these nominations, please do not hesitate to contact me at (207) 287-5435.

Sincerely,

Michael Goebel-Bain
Architectural Historian

Enc.